

**SERVING NEW ENGLAND**

**FREE**

# TRUCK AND EQUIPMENT POST

*Buyer - Seller - Swapper*



**2015 IH TERRASTAR 11' GODWIN DUMP. 4X4, 300HP DIESEL, AUTOMATIC OD, FISHER SS POWER V-PLOW, 19,500 GVW, GET ALL 4 SEASONS, ON SALE TODAY! 877-761-7888**



**2014 CASE CX300C EXCAVATOR. 32" TRACKS, 207 HP, 66,000 LB, AIR SEAT, PATTERN CHANGER, MIRROR KIT, RADIO, A/C, 48" HD BUCKET, FINANCING, \$331,800. 603-225-6621**



**2015 HD2500 4X4 BLIZZARD PACKAGE. 8" FISHER, PWR HEATED MIRRORS, AUXILIARY BATTERY, REAR WINDOW DEFROSTER, 18" PAWS, & MORE. \$36,995. 866-481-4576**



**NEW KUBOTA M7060 HDC12. 4WD, 12X12 TRANS, FACTORY CAB, FRONT LOADER, 3RD VALVE, 84" BUCKET, \$50,595. 978-772-6619**



**2016 KRUZ HAUL 70 YARDS - THAT'S A LOT A SNOW. 70,000 SINGLE PT, LIFT ON 3RD AXLE, 1/4 " 450 HARDOX STRENGTH FOR ANY NASTY HAULING MATERIAL, SIGN & GO! 603-641-8608**

**Optative Group**



**Issue 06-07  
Feb 18th, 2015**

**INTERNET & PRINT  
FOR ONLY \$25.00**

**[www.TruckAndEquipmentPost.com](http://www.TruckAndEquipmentPost.com)**

**888-887-0505**



**NEW ENGLAND'S LARGEST INVENTORY. ON THE GROUND. READY TO GO!!!**



**OVER 100 E-SERIES  
OUTFITTED TO YOUR  
NEEDS ON THE GROUND  
READY TO ROLL.**



**NEW FORD  
ECONOLINE  
E350 SRW  
10' DURACUBE  
MAX BODY**

Go to [WWW.JACKMADDENFORD.COM](http://WWW.JACKMADDENFORD.COM) for more details.



**NEW FORD  
ECONOLINE  
CARGO VANS WITH  
LADDER RACKS  
& BINS SYSTEMS  
AVAILABLE TO  
SUIT YOUR NEEDS  
- ELECTRICAL,  
PLUMBING,  
PAINTERS. ETC**

Go to [WWW.JACKMADDENFORD.COM](http://WWW.JACKMADDENFORD.COM) for more details.



**NEW FORD  
ECONOLINE  
E350 WITH  
10' SRW  
WALK-THROUGH  
UNICELL PARCEL  
DELIVERY VAN**

Go to [WWW.JACKMADDENFORD.COM](http://WWW.JACKMADDENFORD.COM) for more details.



**NEW FORD  
ECONOLINE E350  
WITH 10' DRW  
WALK-THROUGH  
DURACUBE  
PARCEL  
DELIVERY VAN**

Go to [WWW.JACKMADDENFORD.COM](http://WWW.JACKMADDENFORD.COM) for more details.



**NEW FORD  
ECONOLINE  
E350  
CUTAWAY  
10' KUV  
SERVICE BODY**

Go to [WWW.JACKMADDENFORD.COM](http://WWW.JACKMADDENFORD.COM) for more details.



**NEW FORD  
ECONOLINE  
E350 DRW  
12' DURACUBE  
MAX TOOL  
BODY**

Go to [WWW.JACKMADDENFORD.COM](http://WWW.JACKMADDENFORD.COM) for more details.



**LEO KERIVAN**  
Truck Specialist  
617-429-7385



**MIKE GAFFNEY**  
Truck Specialist  
781-760-5563



**JOHN THOMAS**  
Truck Specialist  
781-727-8095



**888-817-7979**

**US Rte. 1, aka The Automile Norwood, MA**



All prices include rebates for qualified buyers. All vehicles require dealer financing. Some prices include snow plow rebate.



**NEW ENGLAND'S LARGEST INVENTORY. ON THE GROUND. READY TO GO!!!**



**NEED A NEW TRUCK? NOW IS THE TIME! SECTION 179 TAX DEDUCTION CAN SAVE YOU THOUSANDS. CALL YOUR TAX ADVISOR. THEN CALL US.**

**0% Financing on E & F Series Vans and Trucks.**



**NEW FORD F350 SRW 9' SERVICE BODY, POWER GROUP, GAS & DIESEL IN STOCK, Go to [WWW.JACKMADDENFORD.COM](http://WWW.JACKMADDENFORD.COM) for more details.**



**NEW FORD F250 4WD 8' SRW SERVICE BODY, GAS & DIESEL IN STOCK, Go to [WWW.JACKMADDENFORD.COM](http://WWW.JACKMADDENFORD.COM) for more details.**



**NEW FORD F350 SRW 9' SERVICE BODY, POWER GROUP, Go to [WWW.JACKMADDENFORD.COM](http://WWW.JACKMADDENFORD.COM) for more details.**



**NEW FORD F350 SUPERCAB 9' SERVICE BODY, DRW, POWER GROUP, 4WD, GAS & DIESEL IN STOCK, Go to [WWW.JACKMADDENFORD.COM](http://WWW.JACKMADDENFORD.COM) for more details.**



**NEW 2014 FORD 250 4X4 REGULAR CAB XL W/8' FISHER PLOW, 6.2L AUTO, Go to [WWW.JACKMADDENFORD.COM](http://WWW.JACKMADDENFORD.COM) for more details.**



**NEW 2014 FORD F250 4X4 SUPERCAB W/ 8' FISHER PLOW, Go to [WWW.JACKMADDENFORD.COM](http://WWW.JACKMADDENFORD.COM) for more details**



**NEW FORD F450 & F550, GAS & DIESEL IN STOCK, AVAILABLE IN 2WD & 4WD, 12' BIG BOY LANDSCAPE BODY, DRW, POWER GROUP, Go to [WWW.JACKMADDENFORD.COM](http://WWW.JACKMADDENFORD.COM) for more details.**



**NEW FORD F450 & F550, GAS & DIESEL IN STOCK, AVAILABLE IN 2WD & 4WD, 12' BIG BOY LANDSCAPE BODY, DRW, POWER GROUP, Go to [WWW.JACKMADDENFORD.COM](http://WWW.JACKMADDENFORD.COM) for more details.**



**NEW FORD F350 4WD, V8 GAS ENGINE, 2-3 YARD DUMP, DRW, POWER GROUP, Go to [WWW.JACKMADDENFORD.COM](http://WWW.JACKMADDENFORD.COM) for more details.**



**NEW FORD F350 4WD, V8 GAS ENGINE, 9' BABY LANDSCAPE BODY, DRW, POWER GROUP, Go to [WWW.JACKMADDENFORD.COM](http://WWW.JACKMADDENFORD.COM) for more details.**



**LEO KERIVAN**  
Truck Specialist  
617-429-7385



**MIKE GAFFNEY**  
Truck Specialist  
781-760-5563



**JOHN THOMAS**  
Truck Specialist  
781-727-8095



**888-817-7979**

**US Rte. 1, aka The Automobile Norwood, MA**  
All prices include rebates for qualified buyers. All vehicles require dealer financing. Some prices include snow plow rebate.





**ATTENTION!!! CONTRACTORS, PLUMBERS, ELECTRICIANS, PAINTERS.**



**OVER 50  
PLOW  
TRUCKS  
READY FOR  
DELIVERY!**

**STARTING  
AT  
\$32,998.**



\$37,998.

**New F350 4x4:  
gas, SRW, Utility  
body, Stk#47832**



\$37,998.

**New F350 4x4 Dually  
Cab & Chassis  
w/2-3 Yard Dump,  
tarp, hitch, trailer  
plug, Stk#8252**



\$37,998.

**New F350 Super Cab  
SRW 7' Utility Body,  
Stk#31484**



\$35,998.

**New F350 4x4  
Dually Cab & Chassis  
w/ Utility Body,  
Stk#23364**



\$54,998.

**New F550 4x4 Dually  
Cab & Chassis  
w/12' Landscape  
Body, 6.7L power  
stroke diesel,  
Stk#5463**



\$49,998.

**New F350 Super Cab  
4x4 Dually Cab &  
Chassis w/9' Dump  
Body, Stk#35996**



\$50,998.

**New F550 4x4 Dually  
Cab & Chassis  
w/11' 3-4 Yard Dump  
Body, Stk#29493**



\$43,998.

**New F350 4x2 Cab  
& Chassis w/3 Yard  
Dump Body, tool box,  
hitch, tarp, shovel  
box, Stk#42025**



**LEO KERIVAN**  
Truck Specialist  
617-429-7385



**MIKE GAFFNEY**  
Truck Specialist  
781-760-5563



**JOHN THOMAS**  
Truck Specialist  
781-727-8095

**888-817-7979**

**US Rte. 1. aka The Automile Norwood, MA**

All prices include rebates for qualified buyers. All vehicles require dealer financing. Some prices include snow plow rebate.



**CTE**  
INC.

**CONSOLIDATED TRUCK & EQUIPMENT INC.**  
231 Plain St. (Rte.118) Rehoboth, Ma  
[WWW.CTEI.INFO](http://WWW.CTEI.INFO)



**Palmer**  
BODIES



**CTE CHALLENGER**



**4 Available!**

**Brand New Challenger Body & Chassis, 26' Long, 54" & 60" Sides & Gate, Single Point 60K suspension, Hardox Body, Hi-Lift Gate, aluminum disc wheels, electric load cover.  
16 Ply Tires, \$57,000**

**YOUR CHOICE \$57,000**



**Trailstar 28'x60' smooth side Aluminum Dump Trailer. Aluminum frame, 24.5 tires, aluminum rims, air ride, electric load cover. \$57,000**



**1999 STECO 24' dump trailer: 60,000 LB. center point suspension. Semi auto load cover. Tires & brakes 60%. Good condition. \$16,000**



**HONEST BOB'S PLOW BONANZA**  
**BUYER'S SALT DOG Municipal Plows!**  
11' x 42" Stainless Steel power angle \$5,870  
11' x 42" Steel power angle \$5,150  
11' x 36" Steel power angle \$4,340  
11' x 36" Steel power angle \$4,260



**THEY'RE BACK and IN STOCK!!!!!!**  
**2-way Tail-gate conversion Kits for Steel body Dump Trailers & Dump Bodies, will fit almost any body Also, aluminum kit now available**



**2002 KRUZ 26' Steel Dump Trailer: Center point suspension, 24.5 tires, disc wheels, auto tarp, high lift gate. Good condition. \$12,500**



**Brand New Eager Beaver 20XPT Trailers, 6' ramps, call for pricing**



**26' Bibeau Replacement Dump Trailer Body, high lift gate, Hard-Ox Body, 54" or 60" sides, call for price.**

**CALL US 508-252-3339**



# Jukonski Truck Sales



680 Newfield St. (RT 3) Middletown, Conn • 800-378-0342

NEW ENGLANDS LARGEST DISTRIBUTOR OF COMMERCIAL USED TRUCKS.  
JUKONSKI TRUCK SALES IS CONNECTICUT'S LARGEST DEALER OF HINO  
195's. HINO HAS ALSO RECOGNIZE JUKONSKI TRUCK SALES AS A ELITE  
PLATINUM DEALER ( 2 YEARS RUNNING)

## HUNDREDS OF TRUCKS AVAILABLE FOR IMMEDIATE DELIVERY. CALL NOW

★  
OVER  
200  
TRUCKS  
AVAILABLE

★  
OVER  
200  
TRUCKS  
AVAILABLE

### Tandem Axle Cab & Chassis



2010 Kenworth T370 Tandem Cab & Chassis. 6-SPD, 52K GVW, 272"WB, 130K Mi., AB, AC, PW & more. #1137. \$53,900

### BRAND NEW FLATBED



2008 Isuzu NPR Flatbed with Beavertail Ramps. AUTO, 12K GVW, 17FT Flatbed, GAS, AC & more. # 2570. . . \$29,900.

### LOW MILES / LIFT GATE



2007 Isuzu NPR box Truck. AUTO, ONLY 53K Miles, 14,500 GVW, GAS, 20FT Box, Lift-gate, AC, PW & more. #4657. \$24,900.

## NEW & USED TRUCKS IN STOCK! WE CAN MEET YOUR SPECIAL NEEDS

### NEW 2015 FUSO FE160 Box Truck



NEW 2015 Fuso FE160 Box Truck. AUTO, Diesel, 15,995 GVW, 16FT Box, E-Track, Wood Slats, Blue-Tooth Radio, AC, PW & more. #1072

### 10 New 2015 Hino 195's In Stock!



10 - New 2015 Hino 195's In Stock! 17,950 & 19,500 GVW, Box Trucks & Cab & Chassis, 114", 138", 150" & 173" WB Avail. & much more!

### BUCKET TRUCK



2004 GMC C7500 Bucket Truck. STICK, 86K Mi., 11FT body, DIESEL, 26K GVW, 60FT Boom Height, Hitch & more. #9780 \$59,900



### CREW CAB FLATBED LOW MILES

2009 Isuzu NPR HD Crew Cab Flatbed. AUTO, 14,500 GVW, GAS, 9FT Flatbed, ONLY 21K MILES, AC, PW & more. #0839. . . \$35,900

### CURBSIDE DOOR BOX TRUCK



NEW 2015 HINO 195 Box Truck. AUTO, Diesel, 17,950 GVW, 18FT Box, Curbside Door, 210HP, Lift-Gate, Trans. Roof, AC, PW & more. #2807.

### UTILITY TRUCK



2007 Chev W4500 Utility Truck. GAS, AUTO, 14,500 GVW, 11FT Body, Tool Boxes, Hitch & More. #3679. \$19,900



### 8 REEFER TRUCKS IN STOCK!

8 Reefer Trucks In Stock! All Makes & Models, Conventional & Cab-Overs, Box Sizes Range From 12FT to 24FT & more

### LOW MILES - PULL OUT RAMP



2008 Isuzu NPR Box Truck. AUTO GAS, 12,000 GVW, 91K Mi., 14FT box, Pull-Out Ramp, E-Track, Wood Slats, AC, PW & more. # 2366. . . \$21,900

### STEP VAN / LIFT GATE



2002 Freightliner MT45 Step Van. AUTO, DIESEL, 19,000 GVW, 16FT body, 134K Mi., Lift-gate, E-Track, Shelves & more.#6184. \$19,900



CERTIFIED USED TRUCKS

WWW.TRUCKSELLERS.COM

Sale Hours : Mon-Thurs 8-6, Fri 8-5, Sat 8-Noon

**Village Truck Sales** 800 Cheshire Rd. (Rt. 8) Lanesboro, MA 01237 (413) 442-0407 www.village trucksales.com



**ALL UNITS ACQUIRED FROM MUNICIPALITY FLEETS**



**New Holland 2565 Skid Steer w/ York Pick Up Broom.** low hours, spare wheel & tire, \$14,496 will separate



Too many to count 11' Power reversible and one way plows. One Ways starting @ \$1,000 & Power Angles starting @ \$2,000



**Clark 10,000 lb Forklift,** diesel, \$10,900

**Boat Load Of Snow Equipment On The Way. Look For Them In The Next Ad.**



**1996 IH 2574 with belly scraper,** L10 Cummins, 8 sp, All Season body, \$12,900



**School Buses one with Cummins and one with IH motor,** \$3,500 each



**1995 Champion C60A Grader** berm blade, grader blade, new motor, \$20,000



**2003 IH 7600 M11 Cummins,** 9 speed, double wing, 118k miles, \$39,995



**2000 INTERNATIONAL 200SER.** Dump/Plow, New Sander Floor, New Chain, Ground Speed Computer, 11' Wing, 11' Plow, Air/Heat, Runs Well. Asking \$38,900. Worcester, MA 508-294-2950, Frank



**1996 GMC 8500 TOPKICK CAB CHASSIE.** 3116 CAT 250HP, automatic, 36K GVW, 70K miles, central hydraulics, plow frame, rust-free cab, 84"CA, 800-464-0573, www.WestsideTruckEquipment.com



**1993 GMC 3500 HD.** 6.5 diesel, cab & chassis incl., PTO & pump for 10' dump body, all power accessories, 1 owner, great shape. Asking \$4500. Westport, MA 508-636-4009



**2004 VOLVO 290 EXCAVATOR.** \$60,000. 860-584-1174 or 860-940-1697



**1989 INTERNATIONAL.** DT466, 10sp, 2800 gallon, 1900/900 2com., plumbing work done(\$2900), new cab off 1999, engine is great, Must Go, \$12,000 OBO. 401-473-7669



**FISHER SNOW PLOWS.** 4 Available, Minute Mount, 2 & 3 Plugs, 8 ft, 8.6 ft, 9 ft, Red & Yellow, 1 Unused, Good Shape, Plow Side Only! Starting @ \$1500. 978-534-2304 or 978-413-2099



**Custom Built 1989 Peterbilt.** Automatic pickup truck with 5.9 Cummins diesel engine, GMC chassis, 9' bed, \$25,000. Fran, 781-248-0736







**1999 PETERSON 4400 WOOD HOG,** V12 CAT, about 4,000 hours, Make Offer, 413-268-3600 or 413-535-7210

# TRUCK AND EQUIPMENT POST

**P.O. BOX 6824  
PROVIDENCE, RI 02940  
TEL: 888-887-0505  
EMAIL:  
ADS@TRUCKANDEQUIPMENTPOST.COM  
WWW.TRUCKANDEQUIPMENTPOST.COM**

### YOUR INFORMATION

NAME : \_\_\_\_\_ PHONE : \_\_\_\_\_  
 STREET ADDRESS : \_\_\_\_\_  
 CITY : \_\_\_\_\_ STATE : \_\_\_\_\_ ZIP : \_\_\_\_\_  
 EMAIL : \_\_\_\_\_  
 PAYMENT :      CHECK  
     OTHER ACCOUNT NUMBER : \_\_\_\_\_  
 SIGNATURE : \_\_\_\_\_ EXP DATE : \_\_\_\_\_

**PLACE YOUR AD ONLINE AT [WWW.TRUCKANDEQUIPMENTPOST.COM](http://WWW.TRUCKANDEQUIPMENTPOST.COM)**

- |                          |                             |                          |                          |
|--------------------------|-----------------------------|--------------------------|--------------------------|
| <input type="checkbox"/> | <b>STANDARD PHOTO AD</b>    | <b># ISSUES</b>          | <input type="checkbox"/> |
|                          | \$25 FOR 1 ISSUE (2 WEEKS)  |                          |                          |
|                          | \$45 FOR 2 ISSUES (4 WEEKS) |                          |                          |
| <br>                     |                             |                          |                          |
| <input type="checkbox"/> | <b>JUMBO PHOTO AD</b>       | <input type="checkbox"/> |                          |
|                          | \$50 FOR 1 ISSUE (2 WEEKS)  |                          |                          |
|                          | \$90 FOR 2 ISSUES (4 WEEKS) |                          |                          |

### PHOTO AD



Your description goes here as follows:  
Year, Make, Model, Features, Price, Town & State, Phone

**PAYMENT ENCLOSED** \$ \_\_\_\_\_ **EACH ISSUE RUNS FOR 2 WEEKS**

**AD TEXT** \_\_\_\_\_  
\_\_\_\_\_  
\_\_\_\_\_

\*1 item per ad please. We reserve the right to edit or refuse ad content.

**SUBSCRIPTION RATES INCLUDE FIRST CLASS SHIPPING.**

**MAILED TO YOUR HOME OR BUSINESS**

**\$40.00 13 ISSUES**       **\$65.00 26 ISSUES**

**Just email [Ads@TruckandEquipmentPost.com](mailto:Ads@TruckandEquipmentPost.com)  
and type "BAG MY MAG" in the subject line.**

**NEW WE'LL EMAIL THE MAGAZINE TO YOU FOR FREE**

ENGINES TRANSMISSIONS TRUCK BODIES DOORS WHEELS TIRES DIFFERENTIALS TRANSFER CASES BUMPERS SEATS TRUCK BEDS

ENGINES TRANSMISSIONS TRUCK BODIES DOORS WHEELS TIRES DIFFERENTIALS TRANSFER CASES BUMPERS SEATS TRUCK BEDS





# TRUCK COUNTRY



**9' Electric Dump with fold down sides, super clean, complete with hoist & pump, #144387, \$3,250**



**1998-02 Dodge Rust Free Quad Cab Empty #133926, \$750**



**8' Reading Utility Body with liftgate, SRW, #144389, \$3,000**



**1999-04 Ford Super Duty Cab, nose, doors, fenders, hood, Rust Free, \$2,500 See Dan**



**1999-07 Chevy /GM Rust Free Cab w/ Doors #144260, \$1,000**



**1981-89 Chevy/GM Rust Free Cab w/ Doors #144231, \$1,500**



**10' Chipper Body w/ L pack and crane, #144264, \$3,000 See Dan**



**11' Rack Body \$2,000 see Dan**



**12' Flatbed Body super clean, #144357, \$2,000 see Dan**



**16' Box with roll up door, #144347, \$2,000**



**1996-02 Chevy/GM Rust Free Cab no doors #144147, \$500**



**1992-93 Ford F Series Rust Free Cab w/ Doors #133769, \$1,000**



**TAKE OFFS**  
**New 8' Super Duty Take Off Beds \$2,550**



**11' Stahl Utility Body good shape, #144260, \$2,000**



**1981-84 Dodge Rust Free Cab w/ Doors #134054, \$1,000**





**TOLL FREE 1-800-852-6004**

**1535 WEST MAIN STREET, WILLIMANTIC, CT • TRUCKCOUNTRY.US**

Mon-Fri 8-5  
Sat 9-1

ENGINES TRANSMISSIONS TRUCK BODIES DOORS WHEELS TIRES DIFFERENTIALS TRANSFER CASES BUMPERS SEATS TRUCK BEDS



**ARAN TRADING, LTD** 978-499-2900  
 TRUCKS • TRAILERS • EQUIPMENT RT 95, EXIT 60  
 FAMILY OWNED 74 MAIN ST.  
 DAVE'S CELL 978-697-0967 SALISBURY, MASS



**"Dave's Container Super Store"**

**SALES - RENTALS - WE DELIVER**



**(100) 40  
 FT STEEL  
 CONTAINERS.  
 From  
 \$2,900 to  
 \$3,600,  
 Plus Delivery**

**Visit our Web Site - [www.AranBox.com](http://www.AranBox.com)**



**EXTEC S-5 SCREENING PLANT (4,200 HRS)  
 VIBRATING GRIZZLY**, hydraulic shredder,  
 3 axle dolly, 20 various spare screens, spare belts,  
 rollers, etc \$85,000, 860-584-1174 or 860-940-1697



**SALT SAND SPREADERS, STEEL & STAINLESS.**  
 8' 2 1/2 yard Fishers, need tinkering, 10' 6 yard Frink S, perfect,  
 10' 6 yd Swenson SS, 10 Tarco 8 yd SS, Hiway 12 yd SS,  
 800-464-0573, [www.WestsideTruckEquipment.com](http://www.WestsideTruckEquipment.com)



**2001 SEWERODER MODEL # 5101,**  
 W/ Wisconsin Engine, Recent Municipal Trade, \$4,995,  
 1-800-458-3867 Or e-mail: [wleonard@donovancompany.com](mailto:wleonard@donovancompany.com)



**1984 FORD 19000 DUMP.**  
 350 Big Cam Cummins, 2 new front tires, new battery,  
 10' plow, 5 yd S/S sander, all in excellent cond.,  
 \$10,500 OBO. Warwick, RI 401-569-1133



**2000 FORD F-650.**  
 NON CDL, CAT 3126,  
 5 SPD., 10FT DUMP,  
 10' FISHER, \$14,750.  
**508-255-6533**



**ROBERT CHILDS INC.**

169 Great Western Rd. - So. Dennis, MA on Cape Cod

508-509-4844 Ask for Larry



Brand new custom build. 24" high side expanded metal. Tarp roller kit. Aluminum wheel upgrade. Ramps under bed. D ring tie downs in bed, twin piston, power up, gravity down. Mud flaps, deep cycle marine battery. Custom dark blue Ford metal flake finish. Ready to letter up and go make money. This won't last long, come and see it. \$9,950.



**WINTER CLEARANCE SALE!!!**  
**5 SOLD, 25 NEW TRAILERS IN STOCK**

Call Larry with your trailer needs.  
 He can help.



Better than new! Customer bought this trailer new just 12 months ago and now does not need it. Built up plywood sides with tarp roller kit. GALVANIZED DUMP TRAILER AND GALVANIZE WHEELS. 11960 GVW 4.6 cu yds. plus due to built up sidewalls. New this trailer would be over \$9000. Come see it as it will not be here long. \$6,500



2005 CAM SUPERLINE 10' steel trailer.  
 Good deal. \$2,500

**[www.RobertChildsInc.com](http://www.RobertChildsInc.com)**

		
<p><b>2000 Volvo L90C. 3.5 yd. QA bucket, 75% Michelins, cleaned, serviced, painted, AC, 11,200 hrs, \$55,000.</b></p>	<p><b>2008 Deere 310SJ. 1900 hours, power shift, ride, A.C., swinger + 2 buckets, very nice, 4X4, E-hoe, \$52,000.</b></p>	<p><b>1995 Case 6-Way Dozer. 3300 original hours, same as D4 or 550 Deere, runs &amp; moves very good, \$18,500.</b></p>
		
<p><b>2008 Case CX160B. Long stick 8'6" wide, multi-function aux. hyd., Isuzu motor, 3500 hrs, Nice! \$75,000.</b></p>	<p><b>1990 Moxie 6225B. 23 ton, 20.5 tires, legal width, runs &amp; moves V.G., \$17,500.</b></p>	<p><b>2003 CAT 325CL. 10,300 hrs, rebuilt finals &amp; recent U/C., mechanical thumb, 100% job ready, \$65,000.</b></p>
		
<p><b>2000 Pete 378. N-14 Red Top @ 435 H.P., 10C trans., 12F + 40R on Air Trac, 760K, inspected and work ready, \$19,000.</b></p>	<p><b>1986 Dresser TD25E. New chains &amp; sprockets, runs &amp; moves good, \$27,500.</b></p>	<p><b>Ford LNT8000. 18+44 rears, full dbl. frame, brand new CAT 3208 in '93, only used 5000 miles, 4000 gallon United tank in '98, Honda motor, 2 rear discharge heads, \$16,000.</b></p>

**TRUCK & EQUIPMENT**

**603-899-2000**

**www.202truck.com**  
**RT 202 Rindge NH**  
**SALES & RENTALS - NO SALES TAX**  
**FINANCING & DELIVERY**

		
<p><b>1998 Kenworth T-800. M-11 @ 330 HP Cummins, new radiator, 10C trans., 35K GVW. Will take 10' dump body, inspected &amp; was working daily, \$12,000.</b></p>	<p><b>1995 Pete 378. 3406C @ 425 H.P., 8LL, 12 + 44's on Air Trac, full clean double frame, wet line, TMU. Will take 14' body. \$17,500.</b></p>	<p><b>2000 Kenworth T-800. ISM @ 425 H.P., 8LL, 14.6F, 46 full locking rears on air, 14' body, only 220K miles, full double frame, \$40,000.</b></p>
	<p style="text-align: center;"><b>WANTED</b></p> <p style="text-align: center;"><b>1998 - 2007 Tri Axle Dumps</b>  <b>CAT 312 - 315 Excavators</b></p>	
<p><b>Get Ready for Spring. 1996 Sweepster broom attachment, complete and ready to mount on Ag. Tractor, \$2500.</b></p>		<p><b>2008 CAT 420EIT. 4X4, E-hoe, ride control, A.C., Aux. Hyd. to rear, 4 in 1 front bucket, \$52,500.</b></p>



# **RYDEMORE**

**HEAVY DUTY TRUCK PARTS, INC.**

**We've Got What You're Looking For!**  
**FAST AFFORDABLE SHIPPING!**

**OFFICE: 888-475-2046 • FAX: 978-342-1155**

**150 BENSON ST., FITCHBURG, MA 01420**  
**WEBSITE: WWW.RYDEMORE.COM**



**MACK E7 E-TECH:**  
 Complete nice running engines. \$3,500 w/ Exchange



2005 Cummins ISX: 435 H.P. Rebuilt cylinder head 6 x Liner Kits (Includes set of crevice seals) O-Rings 6-MONTH WARRANTY ON ALL MAJOR INTERNAL COMPONENTS AND CYLINDER HEAD \$15,000 w/ exchange



**CAT 3126 COMPLETE NICE RUNNING ENGINES; LOW MILES; 175-210 HP; - \$2,000 EXCHANGE**



**DT466E COMPLETE NICE RUNNING ENGINES; LOW MILES; 175-210 HP; \$2,000 EXCHANGE**



2002 International T444E Complete nice running, low miles engine. \$1,500. w/ exchange.



**2011 ISUZU 4HK1TC:**  
 210 HP. \$5,500 w/ Exchange



**2009 CAT C13 470HP:**  
 ACERT DPD. Runs nice. 487 miles. \$12,500



**2011 DETROIT DD13:**  
 DEF/EGR, runs nice. \$12,500. core charge \$1,000



**2012 CUMMINS ISX15 450HP:**  
 EGR/DPF, 379k miles, runs nice \$15,000



**2003 CUMMINS ISB 3.9L 170HP:**  
 common rail, 3.9L 4 cyl. , 129K miles. Runs nice. \$,750 core charge \$500.



**DETROIT S60 12.7L DDEC5:**  
 Rebuilt engine. 6 month warranty. \$10,000 w/exchange.



11' Front wing plows wing \$800 funnel \$1,200 complete frame set up \$1,500



**USED FUEL TANKS STARTING @ \$200.00**



**Good used Magnaflexed Heads starting @ \$75.00**



**Complete Nice USED Hoods starting at \$250.00 Each. Also: New hoods available.**



**USED FENDER EXTENSIONS STARTING @ \$100.00 EACH**



**Complete used front axle for most models starting @ \$500.00**



**USED FLYWHEEL HOUSINGS STARTING @ \$75.00**



**COMPLETE NICE USED DOORS STARTING @ \$200.00**



**USED ECM'S STARTING @ \$175.00 EACH**



Used: 2007 STERLING 8500 SERIES, CAT C-7. 7-SPEED TRANS, AIR RIDE SUSPENSION, SINGLE AXLE TRACTOR. \$8,500



1990 WHITE/GMC ACL64 PLOW TRUCK, CUMMINS L10, AUTOMATIC TRANS, ROCKWELL RS-30180 REAR, 42,000-GVV, 120K-MILES, RUNS AND DRIVES. \$8,500



2002 International 4700: DT530, Allison auto., Henderson suspension, All Season body w/ calcium tanks. reversible plow. Runs & drives. \$25,000



Used: 2005 STERLING SINGLE AXLE TRACTOR, CAT C-7, 7-SPEED, AIR RIDE SUSPENSION \$7,995



2006 International 9200i: ISX 435 HP, 10 speed Fuller, 60k GVW, needs injectors. \$15,000

**UPCOMING AUCTIONS**

**COMPLETE LIQUIDATION AUCTION for BW DEXTER II, INC. (Per Order of Secured Party)**  
**THURSDAY, FEBRUARY 19, 9:30 AM • 562 WESTCOTT RD, DANIELSON, CT 06239**

ENTIRE INVENTORY OF MASONRY CONTRACTOR, BUILDING CONSTRUCTION & RENOVATION EQUIPMENT, TOOLS & SUPPLIES, TELESCOPIC FORKLIFTS, MOBILE UNITS, SCAFFOLDING, GROUT PUMPS, TRUCKS, TRAILERS, SHOP TOOLS, FIXTURES & MORE **ONE OWNER SALE - SORRY NO CONSIGNMENTS**

---

**THE BIG 2 DAY MARCH SALE**

MAJOR PUBLIC EQUIPMENT AUCTION *with equipment from*  
**MULCH WORKS LLC & PINE BUSH EQUIPMENT (Rental Return) & AVALEY LLC**  
*(Per Order of Secured Party) & AREA CONTRACTORS & EQUIPMENT DEALERS*  
**275 ROUTE 32, NORTH FRANKLIN, CT 06254**

**DAY 1 • FRIDAY, MARCH 20, 8:30 AM**  
 CONSTRUCTION, EARTHMOVING & SITE DEVELOPMENT EQUIPMENT, TRUCKS & TRAILERS

**DAY 2 • SATURDAY, MARCH 21, 8:30 AM**  
*with equipment from* **DRYWALL ASSOCIATES, INC.**  
 GENERAL & DRY WALL CONTRACTOR SUPPORT, AG, LANDSCAPE & MFG EQUIPMENT





**Currently Accepting Consignments**

**TERMS:** Complete payment or a minimum requirement of 20% deposit day of sale in Cash, Certified Check or Guaranteed Funds. Balance due within 4 days.

**ONLINE BIDDING THROUGH EQUIPMENTFACTS • CALL FOR INFORMATION & PICTURE BROCHURES**

Salt Lake City, UT (801) 355-4500  
 Wharton, NJ (973) 659-3330  
 Milford, NH (603) 672-4100



275 Route 32, North Franklin, CT 06254, (860) 642-4200, Fax: (860) 642-7900  
[www.petrowskyauctioneers.com](http://www.petrowskyauctioneers.com)

Columbus, OH (614) 444-4300  
 Providence, RI (401) 455-0200  
 Boston, MA (617) 427-8888



**DUMP BODY, 10' 8 yard.** Almost new Everest dump body. I-beam under structure, flat floor, 3 chutes in gate, automatic tarp, other available, 800-464-0573, [www.WestsideTruckEquipment.com](http://www.WestsideTruckEquipment.com)



**1991 FORD F800 CHIPPER TRUCK:** Diesel, 5+2,33k GVW, 110K miles, NEW 14' Chip body W/barn doors. PLOW READY, \$16,900. Plympton, MA 866-637-4076



**HARTFORD HYDRAULICS**

*On-Site Hydraulic Hose Replacement Service* **860-916-8820**

**Parker Store** HOSE & FITTING SERVICES [hartfordhydraulics.com](http://hartfordhydraulics.com)  
*Serving Connecticut & Western Massachusetts*



**2003 FORD RANGER XLT 4X4,** Super cab, V6, 100K miles, alloys, hard to find small truck, \$8,294, 866-575-8903



**ATLAS 45' FOUNDATION BOOM.** Nice tight crane, no leaks, comes with flatbed. \$10,000. Installation is available. 860-584-1174 or 860-940-1697

**2004 KOMATSU PC200 LC-7:** 43" bucket, good U/C, hydraulic JRB coupler, 6 cylinder Komatsu Turbo engine. 47,000 LB machine. 8,596 hours. Lunenburg, MA 866-377-8729



# Place Motor Inc.

**COMMERCIAL TRUCKS**

**19 Thompson Rd. Rte 193**

**Webster, Ma**

**Since 1923**

**Call Phil Crowley • 866-449-7482 Ext.213**



**2013 FORD F-350 XLT, 4X4 SUPER-CAB, 6.2 L V-8, PRESTINE CONDITION, 8200 MILES, DARK BLUE PEARL/ GREY CLOTH BUCKETS. \$36,990 #301X**



**2013 FORD F-150 4X4 S. CAB, XLT, 5.0L, V-8, CHROME PKG., CONVENIENCE PKG., POWER DRIVERS SEAT & POWER PEDALS, 6 1/2 FT. BED, 8,500 MILES !! \$32,500 #302A**



**2011 FORD F-350 CREW CAB LARIAT, 4X4 DESIEL, FULLY LOADED, PURCHASED HERE, 62K MILES. \$38,995 #5221A**



**2007 FORD F-550 LANDSCAPE DUMP DIESEL, AUTO, 4X4, XL PKG., BRAKE CONTROLLER, 12' BODY, IN TERRIFIC CONDITION ! RED/ BLACK BODY, 41,000 MILES. \$29,995 #5031A**



**2007 FORD F-550 4X4 DUMP, DIESEL, XL PKG., 9' BOSS PLOW, WHITE W/ GRAY INT., 37,000 MILES. CALL FOR PRICING.**



**2008 FORD F-450 4X2 W/ 12' BOX., V10, WHITE /GRAY VINYL INT., 81,500 MILES. CALL FOR PRICING.**



**2007 FORD F-350 4X4 DUMP, DIESEL, AUTO, XL PKG., POWER WINDOW & LOCKS, NEVER PLOWED., 69,000 MILES. \$21,500 #327X**



**2012 FORD F-250 CREW-CAB LARIAT, 6.2L V-8, 26K MILES, LOADED W/ EVERY OPTION AVAILABLE, 8' FISHER PLOW, BED-LINER, BED COVER. \$41,900 #3071X**



**2014 FORD F-250 4X4 CREW CAB, LARIAT W/ PLATINUM PKG., 6.7 L DIESEL, MOON-ROOF, NAV., 20" WHEELS, HEATED FRONT +REAR SEATS, AND A WHOLE LOT MORE., 11,300 MILES. \$56,900 #275X**



**2012 FORD F-350 FX4, 6.2 L V-8, LARIAT SUPER-CAB, SHORT BED, NAV., ABSOLUTELY LOADED, PURCHASED HERE, TRADED HERE, 44K MILES, BLACK W/ TAN ACCENT/ TAN LEATHER INT. \$36,990 #5119A**



**2011 FORD F-150 4X4 CREW-CAB 4X4, XLT, 5.0L V-8, CHROME RUNNING BOARDS, WHITE WITH GRAY CLOTH INT., FRONT BUCKET SEATS, TOW PKG., 39,500 ONE OWNER MILES. \$29,500 #5177A**



**2013 FORD EXPEDITION XLT EL., HEAT/ COOL SEATS, LEATHER INT., BACK-UP CAMERA, 17K MILES. \$39,500**



**BRAKE & CLUTCH INC.**  
**SINCE 1965**





# Place Motor Inc.

**COMMERCIAL TRUCKS**

**Call Phil Crowley • 866-449-7482 Ext.213**

**19 Thompson Rd. Rte 193**

**Webster, Ma**

**Since 1923**

**FORD F-SERIES-AMERICA'S BEST SELLING TRUCK FOR 38 YEARS STRAIGHT!**



**NEW 2014 & 2015 F-350 \* F-450 \* F-550 \* CHASSIS, GAS, & DIESEL, 2WD & 4WD.**



**NEW 2014 FORD E-350 W/ KNAPEIDE KUV SERVICE BODY, 5.4L V-8, EXTERIOR APP. PKG., ALUM. WHEELS, POWER EQUIP. GROUP, UP FITTER SWITCHES, LADDER RACKS, MASTER LOCK SYSTEM. #4333**



**NEW 2015 FORD F-550, 4X4, 6.7L, DIESEL, POWER GROUP, BRAKE CONTROLLER, PLOW PKG., 19,500 LB. GVW, PTO PROVISION 141" WB FOR 11' BODY. #5052**



**NEW 2014 & 2015 FORD F-250 THRU F-550 PLOW TRUCKS !! GAS OR DIESEL W/ VARIOUS COMBINATIONS AVAILABLE.**

**•www.placemotor.com• www.placemotor.com• www.placemotor.com• www.placemotor.com•**



**NEW 2015 FORD F-350 4X4 CREW-CAB, XLT, 6.2L V-8, CHROME PKG., PLOW PKG., XLT PREM. PKG., POWER SLIDING WINDOW, 6 1/2 FT BED, SILVER/GRAY CLOTH INT. #5004**



**NEW 2015 FORD TRANSIT'S 3 DIFFERENT ROOF HEIGHTS AVAILABLE, PASSENGER & CARGO VERSIONS. COME ON DOWN AND SEE THEM ! #5117**



**NEW 2014 FORD E-250 SUPER CARGO VAN, 5.4L V-8, COMM. VAN PKG., PWR. GROUP, EXT. APPEARANCE , WHITE/ GRAY VINYL INT. #4321**

**•www.placemotor.com• www.placemotor.com• www.placemotor.com• www.placemotor.com•**



**NEW 2014 FORD TRANSIT CONNECT XLT WAGON, 2.5L, C.D./ SIRIUS, ALLOY WHEELS, REVERSE SENSING. #4146**



**NEW 2015 FORD F-350 4X4 6.2L V-8, XL PKG., POWER GROUP, PLOW PKG., BRAKE CONTROLLER, XL DECOR, SYNC., 10,000 GVW. #5027**



**NEW 2015 FORD F-250 4X4, REG-CAB, XL PKG., PLOW PKG., POWER EQUIP. GROUP., BLUE W/ GRAY INT. #5266**



**MASSACHUSETTS OLDEST FORD DEALER SINCE 1923**





**231 Sheep Davis Road,  
Concord, NH 03301 • 603-225-6621  
www.beauregardequip.com**

**Get 0 % Financing for 60 Months on NEW CASE EQUIPMENT**



**2013 CASE SR160** Cab, Heat, Block Heater, Hand Control, 1600lb Lift Capacity  
Stock # NU3343 **\$34,500.**



**1973 John Deere 450B Dozer** Runs well, 5275hrs, Like new seat, good undercarriage.  
Stock # N/A **\$11,900.**



**2012 Kioti DK90 Tractor** 217hrs, Cab, Heat, A/C, Radio, 16 Speed Transmission, 4x4, Dual Remotes, R1 Ag Tires, 100hp Perkins Diesel  
Stock # UT7010 **\$37,500.**



**1997 SK200LC** 10,993hrs, 42" Bucket, 32" Tracks, NO AUX HYD, NO LEAKS, Sheet Metal Good  
Stock # UE7849 **\$32,900.**



**2015 CASE 221F Loader** NEW, Cab, Heat, A/C, Radio, HYD Skid Loader QA, 1.14yrd Bucket, Forks, Aux Hydraulics, HI/LO Transmission  
Stock # NL3972 **\$95,700.**



**2015 KOBELCO SK75SR CAB,** Heat, A/C, 17,000lb Operating Weight, 30" Bucket, Aux Hydraulics, Steel Tracks  
Stock # NE1004 **\$106,500.**

**AVILA EQUIPMENT SERVICES**

**508-580-1222**

- \* ONSITE MOBILE REPAIR
- \* SPECIALIZING IN UNDERCARRIAGES
- \* RUBBER TRACKS
- NEXT DAY DELIVERY !!**
- \* AFTER MARKET PARTS (CAT/KOMATSU/ JOHN DEERE..)
- \* CERTIFIED WELDING
- \* HYD. CYLINDER REPAIR
- \* BUCKET TEETH SUPER V AND CAT STYLE



**2003 CHEVROLET SILVERADO 3500 DUMP,** 4x4, dual wheel, 6.0L Vortec V8, Must Go, 866-575-8903



**2013 CARMATE ENCLOSED 14' CONTRACTOR EDITION TRAILER.** 7,000 GVW, barn doors, aluminum ladder racks, ladder to roof. Trailer is brand new! \$5,700. 508-294-8384

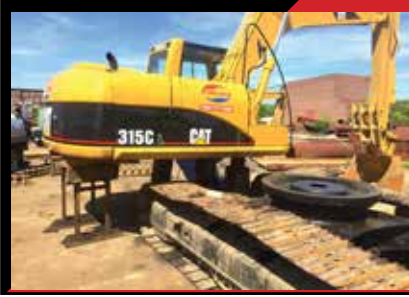

**CAT 930 LOADER WITH:** bucket, forks, plow, belts, coupler. \$18,000. 860-584-1174 or 860-940-1697



# CERRONE

*You'll be glad you did!*



**ROUTE 1, BETWEEN 95 + 295 SOUTH ATTLEBORO, MA 1-508-761-4800**

## DUMPS

**2WD**

13,200 GVW, TILT-CRUISE, POWER LOCKS, WINDOWS, MIRRORS, TRAILER BRAKE

**\$35,995** #FF522464

**4WD**

13,200 GVW, TILT, CRUISE, TRAILER BRAKE

**\$37,995** #15036G

**4WD BACK PACK DUMP**

L-PACK, CONV. PKG., TRAILER BRAKE, PLOW PREP., HITCH, COVER.

**\$44,995** #15108H

## UTILITY'S & PLOWS

**2WD**

10,400 GVW, A/C, TILT, CRUISE, LOCKING AXLE, TRAILER HITCH.

**\$33,000** #15003H

**K2500 LT PLOWS**

LT CONV. PKG., Z71 SUSP., PLOW PREP., H.D. TRAILERING.

**\$42,995** #15230H

**4X4 DOUBLE CAB**

11,000 GVW, CONVENIENCE PKG., PLOW PREP, HITCH.

**\$41,000** #15044G

## RACKS / CHASSIS

**12' RACK BODY**

13,200 GVW, TRAILER BRAKE, SOLID HEADBOARDS, STEEL SIDES

**\$34,000** #15018H

**11' GRAIN BODY**

13,200 GVW, HITCH, COVER, 3 PIECE REAR DOOR.

**\$39,995** #15015H

**4X4 CREW CAB CHASSIS**

**FITS 9-10' BODY**

13,200 GVW, 60" CA, CONVENIENCE PKG., TRAILER BRAKE, PLOW PREP.

**\$36,995** #15139H

**4X4 CHASSIS**

**FITS 11-12' BODY**

13,200 GVW, 84" CA, CONVENIENCE PKG., TRAILER BRAKE, PLOW PREP.

**\$33,995** #15052H



**WWW.CERRONEGM.COM**  
**WWW.CERRONETRUCKSALES.COM**

SALE PRICES INCLUDE ALL REBATES INCLUDING LOYALTY, CONQUEST, TRADE-IN



# CERRONE

*You'll be glad you did!*



**ROUTE 1, BETWEEN 95 + 295 SOUTH ATTLEBORO, MA 1-508-761-4800**

## TRADEMASTER'S + HI-CUBES



10'

9,900 GVW, AEROCAP, LADDER RACKS, CENTRAL LOCKING SYSTEM, TILT/CRUISE, LOCKING AXLE.

**\$37,495**

#14387H



12'

12,300 GVW, AEROCAP, LADDER RACKS, CENTRAL LOCKING SYSTEM.

**\$38,995**

#14430H



2015 14+ 15' HI-CUBES

12,300 GVW, TILT/CRUISE.

**\$33,995**

#15084G

## BOX LENGTHS 10' - 17' ALWAYS IN STOCK



2014 10' HI-CUBE

9,900 GVW., TILT/CRUISE, LOCKING AXLE, LOW FLOOR.

**\$31,000**

#14274G



2014 12' HI-CUBE

12,300 GVW, LOCKING AXLE

**\$32,000**

#14132G



2015 15' HI-CUBE  
W/ PEAK

12,300 GVW, 57 GAL. TANK.

**\$34,995**

#F1119705

## OWNER LOYALTY PRICING ON ALL VANS



2015 CITY EXPRESS

1500 LB. PAYLOAD, 25 MPG.,  
PLENTY HERE NOW.

**\$21,995**

#15262H



**PLENTY TO  
CHOOSE FROM !**



2015 17' HI-CUBE  
W/ PEAK + RAMP

14,200 GVW, TILT/CRUISE, LOCKING  
AXLE, 57 GALLON TANK 2 IN STOCK.

**\$38,995**

#15144G



**WWW.CERRONEGM.COM**  
**WWW.CERRONETRUCKSALES.COM**  
SALES PRICES INCLUDE ALL REBATES INCLUDING LOYALTY, CONQUEST, TRADE-IN, SALE ENDS 2-2-15



# CERRONE

*You'll be glad you did!*



**TRUCK  
SERVICE  
NIGHTS &  
SATURDAYS**

**GMC**

**ROUTE 1, BETWEEN 95 + 295 SOUTH ATTLEBORO, MA 1-508-761-4800**

**2014 K1500 CREW CAB**



**PRICE DROP**

CONVENIENCE PKG., TRAILER BRAKE, CHROME TRIM.

**\$32,995** #14294H

**2015 K1500 DOUBLE CAB LS EDITION**



H.D. TRAILERING, REAR CAMERA.

**\$33,995** #15057H

**2015 ALC CONVERSION**



4" LIFT FLO-PRO EXHAUST, HEATED LEATHER, NAV., TRAILER BRAKE.

**\$49,995** #15194H

**2015 K2500**



PLOW PREP., H.D. TRAILERING.

**\$33,795** #15213H

**2015 K2500 DOUBLE CAB**



CONVENIENCE PKG., PLOW PREP., H.D. TRAILERING.

**\$35,795** #15190H

**2015 K2500 CREW CAB SLT**



LEATHER BUCKET SEATS, NAV., PLOW PREP., Z71 SUSPENSION.

**\$46,795** #15045G

**2015 K3500 LT DUALY CREW**



LT CONV. PKG., NAV., PLOW PREP., HEATED SEATS.

**\$44,995** #15025H

**2015 K3500 SLT DURAMAX DUALY**



DURAMAX PLUS PKG., NAV., POLISHED ALUM. WHEELS, PLOW PREP., HEATED SEATS.

**\$54,995** #15182G

**2015 K3500 DENALI DURAMAX DUALY**



DURAMAX PLUS PKG., NAV., SUNROOF.

**\$56,995** #15177G

**2015 K3500 HIGH-COUNTRY DURAMAX DUALY**



DURAMAX PLUS PKG., DRIVER ALERT PKG., PLOW PREP. PKG.

**\$58,995** #FF562258

**2015 K3500**



CONVENIENCE PKG., PLOW PREP., TRAILER BRAKE, DARK GREEN.

**\$34,995** #15127H

**2015 K3500 HIGH COUNTRY DIESEL**



DURAMAX PLUS PKG., PLOW PREP., DRIVER ALERT PKG.

**\$56,995** #15169H

**2015 K3500 DENALI Z71 DIESEL**



DURAMAX PLUS PKG., SNOW PLOW PREP., Z71 SUSPENSION.

**\$56,995** #15170G

**2015 K3500 CREW CAB ALC CONVERSION**



4" LIFT, WINCH BUMPER, DIAMOND HEATED LEATHER INTERIOR, Z71., NAV., CONVENIENCE PKG.

**\$62,995** #15221H



**WWW.CERRONEGM.COM**  
**WWW.CERRONETRUCKSALES.COM**

SALE PRICES INCLUDE ALL REBATES INCLUDING LOYALTY, CONQUEST, TRADE-IN





# ARE YOU READY



**\$1,280**

**TGS03 & TGS07 TAIGATE SPREADERS.**  
8 cu. ft. and 11 cu. ft. Poly Hopper, Auger, Electric, Spread up to 30'



**\$3,100**

**SHPE0750 & SHPE1000 ELECTRIC DRIVE SALT/SAND SPREADERS.** 0.75 cu. yds. and 1.00 cu. yds., Poly Hopper, 2.5" Stainless Steel Auger & Trough.  
**Pre Season Special \$2,695**



**\$3,290**

**SHPE1500 & SHPE2000 ELECTRIC DRIVE SALT/SAND SPREADERS.** 1.45 cu. yds. and 2.00 cu. yds., Poly Hopper, 2.5" SS Auger & Trough, Speed Controller, Vibrator,



**\$5,400**

**SHPE2250 & SHPE3000 ELECTRIC DRIVE SALT/SAND SPREADERS.** 2.20 cu. yds. and 3.00 cu. yds., Poly Hopper, 5.25" Auger & Trough, Two DD Motors, Speed Controller, Vibrator, Available With Conveyor Chain  
**Pre-Season Special Starting At \$4,260**



**\$4,100**

**1400701SS 6' STAINLESS STEEL ELECTRIC DRIVE SALT/SAND SPREADERS.** 1.50 cu. yds, Conveyor, Two DD Motors, Adjustable Chute, Two Top Screens, HD Controller,  
**Pre Season Special \$3,729**



**MUNICIPAL STAINLESS STEEL HOPPER SPREADERS** 3.5 Cu. Yards Up To 16 Cu. Yards, Call With Your Specs For Pricing



**SNOWDOGG MD.** Stainless Steel, Light Duty Trucks & SUV Use



**SNOWDOGG HD.** 7.5 Stainless Steel



**SNOWDOGG EX.** 9 Ft Stainless Steel



**SNOWDOGG CM.** Med Duty Truck Applications, 14,000 - 27,000 GVWR, 10 Ft Stainless Steel



**SNOWDOGG MUNICIPAL.** 10' Stainless Steel, Municipality Specs.



**SNOW PUSHERS.** Stocking 8 Ft Thru 20 Ft, **STARTING @ \$2200.**

**SAVE TIME & FUEL • WE SHIP!**

**CANDIA TRAILER.COM**

**& LANDSCAPE EQUIPMENT CO**  
**All Prices Cash & Carry! Installation Available!**

**1-866-761-0196**

**NH 603-483-2541 • Fax 603-483-2842**

35 High St, Candia 4 Coners, Candia NH  
10 Minutes East of Manchester, NH • 1 hour From Boston



# STONEHAM



**OVER 50 2014 CHASSIS  
IN STOCK,  
READY TO  
BUILD!!!CALL!!!**

## NEW FORD COMMERCIAL TRUCKS!!!!



**2015 FORD  
SUPERDUTY  
F250 XL, SRW,  
WITH 8FT. BOSS  
PLOW PKG.  
\$32,995**



**2014 FORD  
F150  
STX, 4X4,  
SUPERCAB,  
\$30,999**



**CALL**

**ALL NEW TRANSITS IN STOCK!!!  
MANY LENGTHS AND HEIGHTS  
WITH GAS OR DIESEL MOTORS.  
N.A.P.**



**0% IS AVAILABLE.**

**CALL**

**RED, WHITE OR BLACK  
AVAILABLE!**

**2015 FORD F350'S, 2WD & 4WD,  
GAS & DIESEL'S, DUMPS,  
IN STOCK & READY TO GO!!!!**



**CALL**

**0% IS AVAILABLE.**

**2014 FORD E350 10FT. & 12FT.  
UTILIMASTER TRADEMASTERS  
IN STOCK!!!! **CALL****



**CALL**

**2015 F350'S diesel super cab dump 4x4. With  
power. Red, white or black in stock.**



**CALL**

**2015 F350'S multiple colors available. 4x4 Diesel 12 ft  
landscape body with pull out ladder for side access door and  
a swing out aluminum gate that doubles as a ramp.**



**CALL**

**2015 FORD SUPER DUTY F350 SRW  
UTILITY 4X2'S AND 4X4'S IN STOCK!!!!**



**0% IS  
AVAILABLE.**

**CALL**

**MULTIPLE COLORS  
AVAILABLE!**

**2015 FORD F550'S,  
IN STOCK,  
MULTIPLE  
COLOR'S , SHORT  
& LONG WHEEL  
BASES, **CALL!****



**0% IS AVAILABLE.**

**CALL**

**NEW E350 STAHL  
ENCLOSED  
UTILITY SRW &  
DRW, HIGH TOP  
AND LOW TOPS,  
IN STOCK NOW!  
**CALL****

## USED TRUCK SPECIALS



**2013 XLT 15 PASSENGER VAN. 49,198  
Miles, Privacy Glass. \$21,995.  
Also 12 Passenger, \$19,983.**



**2011 FORD F150 REGULAR CAB  
PICKUP, \$15,999**



**2012 F350 LARIAT 4X4 CREW CAB. NAV,  
Moonroof, Extra Clean, Heated & AC Seats.  
\$45,999.**

**Mon-Fri 8:30am-8pm Sat 9- 5pm Sunday 12-5**

**ALL PRICES NET & INCLUDE ALL AVAILABLE REBATES TO DEALER**

**Call Bill Pollack 1-877-794-0888 or [billpollack@stonehamford.com](mailto:billpollack@stonehamford.com)**



**Franklin CT    Hartford CT    North Haven CT    W. Springfield MA**

**Over 30 Quality New To You Pre Owned Trucks in Stock    860-308-6599**

**View Entire Inv @ WWW.NUTMEGTRUCKS.COM**

**Call Mike McDonald**

<b>UNDER CDL</b>	<b>UNDER CDL</b>	<b>LOW MILES</b>	<b>MUST GO</b>	<b>HACKNEY BODY</b>
				
2009 IH 4300 DT466, Allison auto, air brakes, 10K/22K axles, 18' Van bodies w/ramp, some w/ chrome bumpers, rust free, 130-155K miles, \$38,900	2008 IH 4300LP DT466 225HP, Auto, Eaton Fuller Ultra Shift 25,999 GVW Under CDL, Only 199k, Lo Pro 22.5", 24"x97"x96" Van Body, Lift gate, Side Step Door front Passenger side, Very Clean, #JTS4300LP, \$25,900	2008 IH W4500, diesel, auto, 16' Van with gate, ONLY 74k Miles, Super Clean, #10302, \$29,900	2006 IH 9400 51" Low roof Sleeper, 523K, ISX 425 HP, Fuller 10 sp, Super Clean, Fleet maintained, recent engine work, #10128, \$28,900 Warranty Avail	2006 Isuzu NPRHD, diesel, auto, 14,500 GVW, 12' 6" Hackney Body, DOT ready, #10357, \$14,900
<b>LIKE NEW</b>	<b>2 In Stock</b>	<b>NICE BUCKET TRUCK</b>	<b>Mint Crew Cab</b>	<b>ONLY 2 Left</b>
				
(2) 2011 Isuzu NPR HD with only 98k & 102k miles, 16' box with ramp, fresh paint super clean, #10299 & 10300, \$34,900	1999 Ford F550, V10 Triton Gas, auto, 171k Miles, Rebuilt Eng, Tranny & Boom. 32' Telsia Boom, Bucket truck, everything works, \$13,900	2008 Isuzu NQR, Diesel, Auto, Crew Cab, ONLY 25K MILES, Switch & Go body system comes w/ 13' low sided dump & leaf box, 17950 GVW, Super clean ready to go! \$39,900	1997 & 96 Ford L8000, Cummins 8.3L, 275 HP, auto, 107K & 116K, one w/ plow & one without, #1 & #10, Call For Price	2000 IH 2674, DT466 250HP, Allison Auto, Only 74K MILES, Plow Frame, 16k front & 24k rear, Runs fantastic, Getting cleaned up now, #10309, \$28,900

**Introducing Nutmeg's 120 Day Used Truck Warranty-Call for Details**



**1988 FRUEHAUF 34' TRI-AXLE TRAILER,** Air 3rd Axle, 80,000 GVWR, Aluminum Tub, Steel Frame, Brakes Good, Tub in Excellent shape \$13,900 Call John 781-439-1087



**2014 RAM 5500 CREW CAB & CHASSIS IN STOCK,** 6.7L Cummins Diesel, 6 speed manual, 4x4, chrome package, #14308, 3500's also in stock. 866-240-3018



**2004 FORD F650 CAT, AUTO, UNDER CDL,** 2010 PAK MOR 11 YD. REAR LOADER W/ CART DUMPER. 401-767-2639 \$54,000



860-250-9118



(2) 2003 Freightliner FL70 256,597 & 275,793 miles w/16' Morgan body Clean and Reconditioned, runs 100% \$9,200



2006 Freightliner M2 252,709 mi w/26' Morgan body. Clean and Reconditioned. \$12,600



48'-52' Great Dane and Fruehauf trailers several to choose from Call for Pricing.

2001 Int'l 4000 Series 245,727 mi w/18' Morgan body Clean and Reconditioned, runs 100% \$8,700

**603-239-7008**  
**GLOBAL** Truck Traders, Inc.



524 KEENE RD. (RT.10) WINCHESTER, NH 03470 • WWW.GLOBALTRUCKTRADERS.COM



**CAMELBACK**

1981 MACK R86ST 13' DUMP, E6 283HP diesel, 5 spd, Camelback, T/A, Stk#72414, \$13,500.



**CLEAN**

2007 MACK VISION CXN612, 10 spd OD, 310HP, diesel, air ride. 12K F/A, 23K R/A, 459K miles, Stk#5218, \$21,500.



1979 MACK DM685 10' DUMP, E6 237HP diesel, 5 spd, leaf springs, turbo, wet kit, Stk#42777, \$13,250



**FASSI BOOM**

2002 MACK CL713 24' Flat W/Fassi Boom, E-Tech 427HP diesel, 13 spd, Camelback, PS, wet kit, tri axle, 18K F/A, 44K R/A, 260K miles, Stk#12099, \$69,000.



2005 MACK GRANITE CV713, 460HP, 18 spd, diesel, T/A, 14,300 F/A, 46K R/A, 212" WB, 400K miles, Stk#37284, \$48,000.



**HEAVY SUSP.**

1990 MACK RD690P 11' DUMP, 275HP, diesel, 7 spd, leaf springs, leaf springs, 18K F/A, 29K R/A, Stk#6759, \$12,900.



**CAMELBACK**

1997 Mack RD 690s, E7- 350 Mechanical engine, Mack T 2070 trans, 18K F/A, 44K Camelback rears, 20K Pusher axle, 270" WB, Stk#23657, \$29,500.



1985 Mack R686ST, E6 4-valve 300HP diesel, 6 spd, Camelback, 195" WB, wet system, T/A, 12K F/A, 44K R/A, Stk#1701, \$13,500.



**427HP**

2001 MACK CH613, 427HP, diesel, 9 spd, air ride, wet system, T/A, 12K F/A, 40K R/A, Stk#138246, \$14,900.

**YOUR NUMBER ONE CHOICE FOR MACK PARTS, CALL JEFF at 603-239-7008**



**WE BUY MACKS & ALL OTHER TRUCKS!  
 IMMEDIATE PAYMENT – CALL TODAY!**

**Do you have a Mack or other used truck for sale?  
 Running trucks, parts trucks, damaged trucks of  
 all makes & models wanted.**

**Call Sam or Jeff 603-239-7008**

524 KEENE RD. (RT.10) WINCHESTER, NH 03470 WWW.GLOBALTRUCKTRADERS.COM  
 PORT DELIVERY AVAILABLE • FINANCING AVAILABLE



# 603-239-7008

## GLOBAL Truck Traders, Inc.



524 KEENE RD. (RT.10) WINCHESTER, NH 03470 • WWW.GLOBALTRUCKTRADERS.COM

**OUR MACK TRUCK PARTS COME WITH A 90 DAY WARRANTY ON ALL SALES SALES TAX FREE NEW HAMPSHIRE**

# SPECIAL OF THE WEEK



**NEW DOOR SHELLS, RIGHT AND LEFT, THESE FIT MACK R AND U AND DM MODELS, \$350.00 EACH**



**ENGINES & ENGINE PARTS:**

- CONTAINER LOADING OF ENGINES OUR SPECIALTY!
- **MACK, CATERPILLAR, CUMMINS, INTERNATIONAL, SCANIA**
- INVENTORY CHANGES DAILY!
- **ENGINE BRAKES**- COMPLETE KITS AND PARTS- NEW AND USED
- **DON'T JUNK IT- REBUILD IT!** CYLINDER BLOCKS, HEADS, MANIFOLDS, CRANKSHAFTS, EXTERNAL PARTS- WAREHOUSED AND READY TO SHIP **WORLDWIDE**
- **ECM**- UNITS AVAILABLE AT ALL TIMES- CALL WITH PART NUMBER
- **CORES< CORES<CORES** ALTERNATORS, STARTERS, AIR COMPRESSORS, INJECTION PUMPS, ETC.
- **NOT JUST USED PARTS**- WE STOCK MANY NEW PARTS TO GET YOU OUT OF A JAM OR TO HELP YOU IN YOUR PROJECT. ALWAYS STOCKING FILTERS, GATES HD SERPENTINE BELTS, GASKETS, NUTS, BOLTS, PINS, WHATEVER!
- **EXPERT ADVICE**- WE ALWAYS LOVE TO HEAR FROM OUR CUSTOMERS AND TO HELP THEM ALONG AS BEST WE CAN. DO YOU HAVE A QUESTION ONLY AN EXPERIENCED REBUILDER CAN ANSWER? **603-239-7008**
- **UPS WORLDSHIP**- WE SHIP DAILY TO YOUR LOCATION, REGULAR GROUND OR NEXT DAY AIR- WE CAN DO IT!
- **COMMON CARRIER**- PALLETIZED LOADS LEAVING DAILY ALL OVER NORTH AMERICA, **NEXT DAY IN NEW ENGLAND \$95!**

**HOODS, BUMPERS, & CABS**

- **STOCKING DEALER BRAND NEW** AFTERMARKET HOODS, **CHROME BUMPERS**, GRILLES AND DOORSHELLS
- **USED TAKE OFF HOODS** VOLVO, WHITE, INTERNATIONAL, MACK, YOU NEVER KNOW WHAT WE'LL HAVE IN THE YARD!
- **CABS AND PARTS** COMPLETE, WIRED UNITS- SHELLS- WIRING HARNESSSES, INTERIOR TRIM, FLOOR PANS
- **WINDSHIELDS- NEW** R MODEL, DM, U MODEL, RD, ETC. AND CH, CL WINDSHIELDS IN STOCK AT ALL TIMES!
- **SUPERLINER** HOOD TRIM, GRILLE CONDENSERS, PIECES PARTS
- **GAUGES**- NOS AND USED GAUGES, HARD TO FIND, DISCONTINUED UNITS
- **SEATS**- USED, COMPLETE SEATS, AIR-RIDE BASES, CONTROLS, NEW MACK SEAT FOAM AND COVERS BY REQUEST!
- **EXHAUST BRACKETS**- SINGLE AND DUAL EXHAUST PARTS, PIPES, ELBOWS, MUFFLERS, SHIELDS, GRAB HANDLES, ETC.

**RADIATORS:**

- CH TANK-LESS AND STEEL
- TANK TAKE-OUT RADIATORS IN STOCK.
- MAXIDYNE/ ECONODYNE RADIATORS OCCASIONALLY AVAILABLE- CALL FOR CURRENT STOCK
- USED, TESTED INTERCOOLERS FOR MANY MODELS
- A/C CONDENSERS- VARIOUS MODELS
- GRILLES, RADIATOR GUARDS AND TRIM FOR MANY MODELS AVAILABLE
- A/C CONDENSERS- VARIOUS MODELS
- GRILLES, RADIATOR GUARDS AND TRIM FOR MANY MODELS AVAILABLE

**MACK & FULLER**

**TRANSMISSIONS:**

GREAT SELECTION IN STOCK STARTING AT \$750

**MACK FRONT AXLES:**

- ALL MODELS, HUB-PILOTED, BUDD, SPOKE, CALL WITH NEEDS.

**NEW HYDRAULIC**

**PUMPS, TANKS, &**

**CONTROLS**

- C-101 & C-102 PUMPS - \$405 EACH
- NEW 50 AND 75 GALLON HYDRAULIC TANKS IN STOCK AT ALL TIMES



37 County Road  
Route 106  
Plympton MA 02367  
PH: 781-582-1378  
FAX: 781-585-4438

**COME VISIT US AT THE NEW ENGLAND GROWS SHOW.  
BOOTH #2260 & 2160...CALL US FOR FREE TICKETS!**



8' to 14' PUSHER PLOWS IN STOCK. \$2,700 to \$5,800. Give us a call.



10 Yard  
DOWN  
EASTER  
STAINLESS  
STEEL  
SANDER.  
\$11,999.



LARGEST DOWN  
EASTER Dealer  
in New England!  
Full inventory  
of parts and  
accessories. IF  
YOU NEED IT,  
WE'VE GOT IT.

**BACK-UP PLOWS AND LOANER SANDERS AVAILABLE.**



BUYERS 11' municipal angle plows. Steel and stainless steel available. Call us for pricing.



10' ROOT power angle plows  
in stock ready to go.



CADET WESTERN FLATBEDS  
7' and up. IN STOCK READY TO  
GO. Starting at \$1,500.



Extensive Inventory of work truck  
accessories. Complete BOSS  
snowplow product line.  
Stop in we can help.



FULL SERVICE BODY SHOP.  
SANDBLASTING AVAILABLE FOR  
ALL SIZES OF EQUIPMENT.

SALES,  
SERVICE,  
PARTS

CALL TOLL FREE: 866-637-4076  
WWW.CAREYTRUCKEQUIPMENT.COM

CUSTOM METAL  
FABRICATION  
AVAILABLE

**Excess Equipment Must Go - Make Offer**  
**Shop: 203-393-3711 • Cell: 203-996-9522**



**Toro 5000/ Precision Husky Tub Grinder KT19**  
 Cummins, 650 HP, low hr, ex cond, extra parts, \$100,000



**2007 Army Truck M938.** Cummins, auto, only 1,200 miles, stored inside, like new, \$17,500



**1992 Mack Superline tandem axle tractor, E7 350,** all heavy spec, lots of bells & whistles, very low miles, stored inside, \$25,000



**1988 Mack Single Axle Dump.** steel nose, very low miles, like brand new, \$20,000



**2002 GMC 6500 Hooklift.** diesel, auto, 20K hook, under CDL, low miles, clean, \$20,000



**1998 Mack 713 Tri Axle Dump** all heavy spec, only 215K one owner miles, \$50,000



**Brand New 11.5' Galion Godwin Dump Body.** heavy duty model, \$4,500



**2002 Rayco R85** self propelled stump grinder, w/ trailer, one owner, low hours, \$25,000



**1996 GMC 8500 Service Truck.** CAT diesel, with crane, air compressor, Giving it away, \$5,000



**2005 Pitts Log Trailer** heavy GVW, pintle, Like New, \$7,500



**John Deere 6410 Tractor 4x4,** cab with AC, 2,900 hours, like new, stored inside, \$32,500



**1998 Mercedes Benz Unimog** w/ front loader& backhoe, former USMC, like new, file photo, \$25,000



**1988 CAT 215 LC Excavator.** 4 cyl, runs excellent, original paint, NAP, \$15,000



**8' New Idea Snowblower.** 50+ HP, dual auger, \$3,500



**1990 Ford F450 Rack Body Dump.** 7.3L Powerstroke diesel, 5 speed, low miles, \$3,000



**1990 Dresser TD-15E** brand new bottom, new cutting edge, cab, AC, 6,500 hours, \$27,500



**1993 Freightliner Sleeper Tractor.** 460 HP, N14 Cummins, 10 speed, aluminum buds, runs excellent, \$6,000



**1997 Osh Kosh heavy spec chassis,** AWD, West Virginia truck, low low miles, \$15,000



**2000 Mack cab over w/ Serco 8000** log loader, extenda boom, ex cond with 05 Pitts log trailer load your wood processor, truck has no title, \$25,000



**1978 Michigan 175B Wheel Loader** excellent condition, very reliable, Think Snow, \$9,500

**www.EverythingTruckEquipmentSales.com**



# M.A. FRAZIER CO., INC.

508-349-7969



**SNOWPLOW  
CUTTING  
EDGES &  
HARDWARE IN  
STOCK**



Spreader Conveyor Chains custom built in house. Same day availability in most cases. We build chains for all size spreaders. Hundreds of feet of link in stock!

Authorized Down Easter Dealer. From 2 to 20 yard capacity, call today for pricing!



Closed Loop Ground Speed systems in stock. Cash and carry or installed. Pre wet flow meters and GPS antennas available.

Liquid pre wet saddle tank systems custom built and installed. Do it yourself complete kit available as well! Please call today for pricing!



MassDOT authorized Calibration Vendor



- **CLOSED LOOP GROUND SPEED CONTROL SYSTEMS AVAILABLE**
- **CASH AND CARRY OR INSTALLED.**
- **LIQUID PRE WET SYSTEMS IN STOCK AND READY TO BE MOUNTED.**
- **WE BUILD CONVEYOR CHAINS! ANY SIZE, ANY STYLE!**
- **DOWN EASTER SPREADER DEALER, FROM 1 YARD TO 20 YARDS**
- **WE CAN CUSTOM DESIGN ANY SIZE SPREADER.**



**2005 BANDIT 200X-P,**  
14" Chipper. Loaded machine, CAT diesel, 4000 lb. winch, Yoke lift, 6-blade disc. Recently serviced; no rust, 1900 hrs, strong machine. Have original title & invoice. Cost new \$40K, Sell for \$14,000. Johnston, RI 401-383-3209



**2007 GMC 7500  
10' DUMP BODY.**  
Automatic, under CDL., Plow available \$21,500, Plympton, MA 866-637-4076



**On-Site Hydraulic Hose Replacement Service**

**860-916-8820**



**HOSE & FITTING SERVICES**

*Serving Connecticut & Western Massachusetts*

[hartfordhydraulics.com](http://hartfordhydraulics.com)

**TSR RACING PRODUCTS**  
"WE WROTE THE BOOK"  
Your #1 source for POWERGLIDE, TH350, TH400 and A727 transmissions and components  
800-394-5889  
[www.tsr-racing.com](http://www.tsr-racing.com)

# COLONIAL



CHEVROLET OF ACTON • CALL US TOLL FREE 866-481-4576



**YOU'VE BEEN GOOD! WHY NOT BUY YOURSELF A NEW TRUCK?**



## LET US HELP YOU GET YOUR NEXT TRUCK



2015 Chevrolet Silverado HD 2500 4x4, 6.0 V8, 8' Fisher Plow, power windows/door locks, power heated mirrors, tow package, auxiliary battery, 18" wheels, plow prep, rear window defroster and more ( others to choose from WT/LT packages w/ V-plows and Stainless V-plows) MSRP \$44,000 Sale Price \$36,995 Stk #15656 only



BRAND NEW 2015 HD 3500 LT DUALY: Leather heated/cooled seats, touch screen navigation, DVD player, sun roof, heated steering wheel, chrome tube steps. Bose audio,system and a whole lot more. #15682. MSRP \$64,885 SALE PRICE \$56,249



2015 Chevrolet Silverado HD 3500 LT 4x4, 6.0 V8, LT Convenience package, 18" alloy wheels, tonneau cover, plow prep package, OnStar, camper mirrors, cloth seats, back up camera, factory remote start, power drivers seat, fog lamps and much more MSRP \$44,490 SALE PRICE \$38,245 stk #15795



2011 Chevrolet Silverado LTZ Crew Cab One owner, 4x4, 5.3 V8, CD stereo, leather heated seats, rear back up camera, chrome 20" wheels, chrome tube steps, tow package #15809BB \$23,995



2012 GMC Sierra SLE Crew Cab Clean CarFax, one owner, 4x4, 5.3 V8, Z-71 Off Road Package, 20" chrome wheels tube steps, power drivers seat, dual zone climate control and more. #15671A \$26,995



2011 Ford F-150 XLT 4x4 Off Road, EcoBoost, cloth seats, built in trailer brake, CD stereo, chrome wheels, chrome tube steps, rear back up sensors, fiberglass tuck cap and more. #15739B \$27,995

**171 Great Road • Acton, MA 01720**

**www.ColonialChevyTruck.com**



**COME SEE YOUR DREAM TRUCK, BEFORE ITS GONE**

Disclaimer for the new truck. Prices include in stock discount, customer cash rebate, GM owner loyalty rebate, Boston Auto Show bonus cash. Must have qualifying GM vehicle for loyalty cash. #15656 plow truck, must have qualifying proof of business for Commercial rebate, Sale ends 2/2/2015

www.jobsiteequipment.com • www.jobsiteequipment.com • www.jobsiteequipment.com • www.jobsiteequipment.com • www.jobsiteequipment.com



**888-339-5868**  
**401-785-9800**  
[www.jobsiteequipment.com](http://www.jobsiteequipment.com)  
 sales@jobsiteequipment.com • Delivery Worldwide

**11 O'Keefe Lane, Warwick, RI 02888 • Exit 15 Off of I-95**



**SERVING YOU FOR OVER 40 YEARS!**

 <p><b>\$475/MO!</b></p> <p>2004 YANMAR V4-5, 8,930#, 4X4, CAB, PLUMBED, NICE TIRES! QUICK CONNECT BUCKET!  <b>\$29,900</b></p>	 <p><b>\$525/MO!</b></p> <p>2007 CAT 305CR, 11,725#, 22" BKT PLUMBED, HYD. THUMB, BRAND NEW TRACKS, 50" GRADING BKT. <b>\$42,900</b></p>	 <p><b>\$555/MO!</b></p> <p>1993 JOHN DEERE 4506, 14,500#, 16" PADS, NEW PADS, CHAINS &amp; SPROCKETS! 8 WAY BLADE. <b>\$22,000</b></p>	 <p><b>\$650/MO!</b></p> <p>1990 DRESSER 540, 39,406#, 205 HP., 3 YD. LOADER. <b>\$32,900</b></p>
 <p><b>\$400/MO!</b></p> <p>2001 DEERE 35ZTS, 7782# ENCLOSED CAB, HYD. THUMB, QUICK COUPLER, 16" BKT. <b>\$24,900</b></p>	 <p><b>\$425/MO!</b></p> <p>2000 CAT 248, 7,530#, ENCLOSED CAB! PLUMBED! HIGH FLOW! NEW TIRES! <b>\$26,900</b></p>	 <p><b>\$525/MO!</b></p> <p>2006 MUSTANG 5003ZT, 10,800# 16" RUB, TRACKS! 24" BKT! PLUMBED BLADE! <b>\$32,900</b></p>	 <p><b>\$380/MO!</b></p> <p>1972 HOUGH H50C, 16,000# 109 HP., 1.5 YD. LOADER. <b>\$14,900</b></p>

**WE REPAIR HAMMERS**      **HOURS: M-F 7:30-5:00, SAT 8:00-12:00**  
**FINANCING AVAILABLE / SE HABLA ESPAÑOL**

\* SOME FILE PHOTO'S MAY BE USED.



**MISCELLANEOUS BOX TRUCK BODIES:**  
 Call for sizes and prices.  
 888-475-2046  
 Fitchburg, MA



**1996 FORD L9000 S/A TRACTOR.**  
 L10 Cummins, 9 speed, runs great, #CNA84123, call Jim  
 866-403-7522



**2001 TALBERT 20 TON TAG.**  
 Good wood, tires and brakes. Only \$5500.  
 202 Truck & Equipment, 603-899-2000

**Not just performance parts-  
 stock replacement parts to build  
 anything, mild to wild!**



**Keene, NH**  
**800-394-5889**  
[www.tsr-racing.com](http://www.tsr-racing.com)



**1993 CAT 320 EXCAVATOR PLUMBED,**  
 (2) 1.5 yard buckets, blade, heat, AC, new running gear, Hydro Hammer & grapple, excellent condition, stored inside, very clean, 413-537-3179 or 413-539-9331



**VANGUARD STAINLESS STEEL LADDER RACK FOR 6' 9" BED,** crew cab, \$2000. 401-533-1673



**!! WE ARE COMMERCIAL TRUCKS !!**

**Call Domenic DiMascio  
Commercial Truck Manager  
Cell Phone 339-933-9142  
e-mail: [domenic@buycolonialford.com](mailto:domenic@buycolonialford.com)**

**America's Hometown Dealership • Toll Free 855-313-2446**



**ONLY 12K Miles!**

2008 F350 4x4 Dump body. 6.4L diesel, automatic, A/C, snow plow pkg., limited slip. stk.# P4182 \$34,995



**DIESEL**

2012 F550 4x4 Super Cab: 4-5 yard Rugby Dump Diesel. Power group, diamond plate tool boxes. Only 28K miles stk.#P4011A



2014 F-550 XLT 4x4 SwapLoader Hook lift: diesel, auto., under hood pump, electronic controls, stainless tool box, Diamond plate fenders, Hitch, Loaded! Aluminum wheels, more. In stock ready to work. stk.#N3281

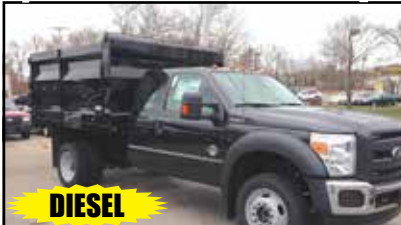

**DIESEL**

2015 Green F550 Super Cab 4x4 9' Rugby Landscape body: Diesel, Power group, cruise/tilt, A/C, 19,500 GVW, stk.# N3830. In stock now.



**DIESEL**

2015 Black F550 Super Cab 4x4 3-4 yard Reading dump body: Power group, appearance package, Bluetooth, running boards. 19,500 GVW. Stk.# N3822



**DIESEL**

2015 White F550 Super Cab 4x4 3-4 yard Reading dump body: Power group, appearance package, Bluetooth, running boards. 19,500 GVW. Stk.# N3880



**2015 TRANSIT IS HERE!**

**150-250-350 GAS & DIESEL  
ARE IN STOCK NOW**



**DIESEL**

2015 Black F550 4x4 12' Rugby Side door Landscape dump body: Diesel, Power group. N3800. Many in stock.



2015 F350 4x4 9' Reading Classic service body: Power group, gas, dually. Stk.#3420 Also available in Black and Red.



**DIESEL**

2015 F350 XLT Super Cab 4x4 9' Reading Classic service body. Loaded w/ power scope mirrors, aluminum wheels, spray in bed liner, S.O.F. Available in red & black too. Stk.# N3799



**DIESEL**

2015 Black F450 4x4 Super Cab 9' Reading Classic service body: Power group, XL appearance package. Bluetooth. Stk.# N3652

**147 Samoset Street (Rte. 44)**

**Plymouth, MA 02360**

**[www.BuyColonialFord.com](http://www.BuyColonialFord.com)**



\*all rebates to dealer. must finance with Ford Motor Credit.

**SPIEGEL  SCRAP**

**WANTED**  
**HEAVY EQUIPMENT &**  
**TRUCKS DEAD OR ALIVE**

**WE ACCEPT UNDERGROUND TANKS**  
**WE BUY ALUMINUM BOX TRAILERS**  
**TRANSPORTATION AVAILABLE**  
**CALL 508-897-0008**

**Scrap Metal Processing**  
 - **Buying all ferrous and non-ferrous metals**  
**Roll-off Container Service**  
 - **15, 20, 30 and 40-yard industrial-grade containers**  
**Site Cleanup And Specialty Services**  
 - **Meeting all your industrial services needs**  
**508-897-0008 • www.spiegel scrap metal.com**  
**212 N. Cary St, Brockton, MA**



**2001 JEEP WRANGLER.** 6 cylinder, A/C, 111K miles, hardtop, brand new tires / wheels, 8000 lb warn winch, clean inside and out. Asking \$10,000 OBO. 508-400-6189



**2001 OSHKOSH HEMTT,** 8X8, 475 TA, Detroit Jake, AMCO VEBA 72 ton knuckle boom, \$100,000 OBO. New Preston, CT 860-921-3980



**2000 MACK RD 690P.** 6 wheeler, 350 Mack, E7 auto, 48K GVW, 29K rear, 35K miles, perfect Hi-Level interior, rust-free cab, Viking plow equip., 11' Hiway plow, RH full hyd wing, 10' dump, 10' 8 yd stainless Torco Highlander sander, runs well, 800-464-0573, www.WestsideTruckEquipment.com



**CAM SUPERLINE 20 TON TANDEM AXLE TRAILERS:** 20' deck, 5' beaver tail, spring assist ramps. Ready to go! Other sizes available. \$17,570 includes FET. Plympton, MA 866-637-4076



**2000 FORD F250,** 7.3, 160K, \$7,000. Also, 2001 Ford F250, 7.3, 154K, \$6,500. Providence, RI 401-640-0267, Sulano



**STEP DECKS WANTED TO BUY.** 40'- 53'. Fixed/Spread Tandem. SSS Waiting. 1-888-212-5419



**2000 KOMATSU PC100-6:** 37" bucket, good U/C, JRB coupler, mechanical thumb, 4 cylinder Komatsu turbo engine, 25,000lb. class machine. \$32,000 Lunenburg, MA 866-377-8729



**2000 VOLVO CHASSIS 30' CA,** 15.5' WB, 46L rears, 18K front, double frame, would make perfect log truck, 413-268-3600 or 413-535-7210



**1993 FORD F350.** Diesel pickup, auto trans., runs very well, good drive train, 9' Boss V-Plow, drives well, has cab rust, \$3000 OBO. 802-380-1708



125 Industrial Drive, North Smithfield, RI 02896

P.O. Box 979, Slatersville, RI 02876

[WWW.TRUCKSOLUTIONSRI.COM](http://WWW.TRUCKSOLUTIONSRI.COM)

FULL SERVICE FACILITY, OPEN 6 DAYS A WEEK  
MON-FRI- 6:30 A.M. -10 PM SAT 8AM-2PM

**TRUCK SOLUTIONS**

SALES AND SERVICE, LLC

FULL BODY SHOP, PARTS DEPARTMENT, ONSITE GRAPHICS DEPARTMENT,  
FABRICATION & MORE

**866-403-3332**

24HR.

**EMERGENCY  
ROAD SERVICE**



2016 HINO 268A & 338'S, AUTO, AIR RIDE, 26FT. KENTUCKY MOVING BODIES, IN STOCK!!!!



NEW CABOVER HINO 195, 19,500# GVW, AUTO TRANS, LOADED 3 MAN CAB, 16' BOX, ONLY \$758 PER MONTH!\* CALL OR DETAILS!



NEW 2015 & 2016'S HINO 268'S, IN STOCK, SET UP FOR 24-26FT. BODIES.



2 LEFT

BE THE FIRST TO OWN A 260 HORSE POWER 2015 HINO 258 ALP, SET UP FOR A WRECKER BODY, BE THE FIRST ONE TO OWN !!!!! STK#HTS0280



2015 HINO 195 DC, 19,500 GVW, AUTO, 106.8CA, PTO ACCESSIBLE , HTS0268 CALL FOR DETAILS!!



2015 HINO 338 TANK SPEC, HTS0277.



HINOCARE IS OUR 2 YEAR OR 60,000 MILE (WHICH EVER COMES FIRST) PREVENTIVE CARE PROGRAM FOR THE 195/195-DC(DIESEL) MODEL.

A Toyota Group Company



2009 ISUZU NPR, 16FT. BODY, 165K MILES, AUTO, UTS#0293. \$25,500.



ONE OF 2 DEALERSHIPS IN THE COUNTRY TO WIN THE YOKOZUNA AWARD FOR MOST PRESTIGIOUS HINO TRUCK DEALER! ONLY DEALER TO WIN 2 YEARS IN ROW



2007 INTERNATIONAL 4300, AUTO, 26FT., 230K MILES, AIR BRAKES, AIR SUSP, UTS#0294. \$19,900



2009 CHEVROLET W5500, CAB & CHASSIS, 19,500 GVW, 109K MILES, 173"WB, AUTO, UTS#0295. \$24,900.



2013 HINO 195, 16FT. BODY, 19,500 GVW, 5300 MILES, AUTO, \$53,000.



RUNS GREAT

2004 STERLING ACTERA, CAB & CHASSIS, 245K MILES, 33K GVW, UTS0224, \$11,000

Dealer is not responsible for errors in price, or in description of vehicles, by the editors of Truck Post & Equipment



# TASCA TRUCK CENTER

Dan Gauthier Truck Sales MGR.

## 800-476-0788



2015 F-350



2015 F-550 HAVE OVER 50



2014-2015 PLOW TRUCKS OVER 50 & INCOMING



2015 F-350 11' SUPREME



2015 F-550 14' BODY



2015 F-550 HAVE OVER 50



2015 TRANSITS OVER 50 IN STOCK



2015 TRANSIT CONNECTS HAVE OVER 100 !



2015 F-550

### WWW.TASCAFORDTRUCK.COM



2015 E-350 HAVE 10



2015 F-550 HAVE OVER 50



2015 F-550 HAVE OVER 50



2015 F-550 HAVE OVER 50



2015 F-550 HAVE OVER 50



2015 F-550 HAVE OVER 50



2015 F-550 HAVE OVER 50



2015 F-550 HAVE OVER 50



2015 F-550 HAVE OVER 50

### THIS IS JUST THE BEGINNING ! OVER 75 UP-FITTED TRUCKS IN STOCK.

\* WE DELIVER TO ALL N.E. STATES & BEYOND.



**2015 F-550 HAVE OVER 50**



**2015 F-550 HAVE OVER 50**



**2015 F-350**



**2015 F-350**



**2015 E-350 15' BOX**



**2015 E-350 15' BOX**



**2015 F-550 HAVE OVER 50**



**2015 F-550 HAVE OVER 50**



**2015 F-350**

**WWW.TASCAFORDTRUCK.COM**



**2015 F-350**



**2014 F-550**



**2015 E-350 12' SUPREME FLAT FLOOR**



**2015 F-150'S HAVE 30 IN STOCK**



**2015 E-450 14' SUPREME**



**2015 F-550 ALL COLORS 50 IN STOCK**



**2015 F-350**



**2015 F-350**



**2015 F-550 HAVE OVER 50**

**THIS IS JUST THE BEGINNING ! OVER 75 UP-FITTED TRUCKS IN STOCK.**

**\* WE DELIVER TO ALL N.E. STATES & BEYOND.**



# TAYLOR & LLOYD, INC.

Since 1966 Family Owned & Operated



**2008 HINO CAB & CHASSIS**  
 AUTO, PTO COMPATIBLE, AIR  
 BRAKES NON CDL 41,000 MILES.  
 LIKE NEW



**2009 INTERNATIONAL PROSTAR DAYCAB**, 15X425, 10 SPEED, 12 FRONTS, 40 REARS, BRAND NEW RUBBER, OUTSTANDING CONDITION, PREMIUM INTERIOR, 143K MILES, WON'T LAST.



**2008 INTERNATIONAL 9900 IX**, 46 REARS 14 FRONT, 18 SPEED, PREM INTERIOR, WET LINES, 263K MILES, 11R 22.5 RUBBER, ISX CUMMINS 450 HP

**SEE OUR INVENTORY: TAYLORANDLLOYDTRUCKS.COM**



**2007 4300, CREW CAB, AUTO, AIR BRAKES, SPRING RIDE, 24FT WITH A GATE, 110K MILES.**



**2006 INTERNATIONAL 8600 S/A TRACTOR. CUMMINS 240HP, 10 SPEED, AIR RIDE**



**2015 INTERNATIONAL DURASTAR 4300, ALL NEW CUMMINS POWER, AUTO, SPRING RIDE, BOX OR DUMP, READY TO GO!!!!**



**2014 MITSUBISHI FUSO FE180, AUTO, 6 SPEED, 135" W.B., READY FOR YOUR BODY, 5 YEAR, 175K MILE WARRANTY, BEST IN THE INDUSTRY!!!!**



**2014 MITSUBISHI FUSO FE125, 12,500 GVW, OUTSTANDING FUEL ECONOMY, 5 YEAR 175K MILE WARRANTY, TURN ON A DIME!!!!**



**2009 INTERNATIONAL 8600 T/A CHASSIS. CUMMINS, AUTOMATIC, 40,000 ON AIR RIDE, 14,000 FRT AXLE,**

**1-617-429-3370**

**Call Jack Coakley**  
 8 Railroad Avenue Bedford, Ma



# FRAMINGHAM



Rt. 9 East Bound • Framingham, Ma 01701 • [www.FraminghamFord.com](http://www.FraminghamFord.com)

Dedicated to the Commercial Truck Business for over 40 Years

## MAKE YOUR NEW FORD A FRAMINGHAM FORD!



**THE PLOWS HAVE ARRIVED! OVER 20 TO CHOOSE.**



**QUALITY UP-FITS BY DeJANA TRUCK & UTILITY EQUIPMENT and BRAKE & CLUTCH.**



**SAVE \$10,000**

**2014 F250 Crew Cab Lariat 4x4: Diesel. stk.#13830F**



**2015 F550 4x4: Crysteel 4/5 yard dump body. Diesel, power group. Stk.#13689F**



**2015 F550 4x4: Marauder dump. L-Pac, diesel, power group. Stk# 13955F**



**\$42,985\***

**2015 F350 4x4 Aluminum Landscape Body: Power Group, 6.2L V8 stk.#13914F**



**\$26,547\***

**2014 E250 power group, A/C, V-8. stk.#13770V**



**3 To Choose**

**2015 F350 Chassis 4x4 v-8, power windows & locks, A/C. stk.# 14384F.**



**2015 WORKPORT: Power Group, A/C. stk.# 14286V**



**2015 E350 High-Top KUV: SRW, power group. Stk.#14323V**



**\$38,532\***

**2014 E350 KUV: SRW, walk-through, power group. Stk.#14146V**



**Chris Uhl  
888-982-9564**

[christopher.uhl@framinghamford.com](mailto:christopher.uhl@framinghamford.com)

**GIVE CHRIS OR BRIAN A CALL**



**BRIAN T. MCNULTY  
877-742-8978**

[BRIAN.MCNULTY@FRAMINGHAMFORD.COM](mailto:BRIAN.MCNULTY@FRAMINGHAMFORD.COM)

FORD MOTOR CREDIT COMMERCIAL LEASE AVAILABLE ON ALL VEHICLES. CALL FOR DETAILS. \*DEALER RETAINS ALL REBATES. CUSTOMER MUST QUALIFY FOR REBATES ON FMCC FINANCING. REBATES INCLUDE RETAIL CUSTOMER CASH, FMCC BONUS, FORD COMMERCIAL CONNECTION, F-SUPER DUTY LOYALTY. LEASE PAYMENTS REQUIRE 20% DOWN. CALL FOR VEHICLE SPEC DETAILS. NOT ALL CUSTOMERS WILL QUALIFY. PRICE SUBJECT TO CHANGE.\*



**IRON FUNDING**

**WWW.IRONFUNDING.COM      1-844-607-IRON (4766)**



**NEED FINANCING?**

**100% Financing For All Your Equipment!**

- Construction Equipment
- Logging Equipment
- Mining Equipment
- Trucks & Trailers
- Farm & Agricultural
- One Machine to Several Pieces
- Machines of ALL Sizes
- Anything Advertised in This Magazine

***Catering To The Construction Industry For All Your Financing Needs!***

Iron Funding is a unique financing firm specializing in construction equipment. We are dedicated to the construction and similar industries offering finance solutions for all kinds of heavy equipment.

***GET YOUR SNOW LOADERS, SANDERS AND DUMP TRUCKS FOR THE WINTER!***

- Financing for ALL CREDIT TYPES! Excellent - Damaged!
- RATES AS LOW AS 4% for excellent credit!
- NO AGE RESTRICTIONS!
- No min/max size transaction!
- REFINANCING & CASHOUT on existing equipment!
- We finance PRIVATE SALES
- START-UPS (620 Minimums Fico)
- Quick 7 question, 1 page application taken right over the phone or email/faxed in.

**IF YOU HAVE BEEN TURNED DOWN IN THE PAST, GIVE US A CALL TODAY. WE WILL LISTEN TO YOU AND WILL HELP YOU OBTAIN THE EQUIPMENT YOU NEED!**

**Call Chad Nardo 9am-9pm EST, including weekends:**

**1-844-607-IRON (4766)**

**ATTENTION EQUIPMENT DEALERS:** We offer private programs and a dedicated assistant for all your transactions. Partner with Iron Funding to take full advantage of the many incentives we have to offer you!

**THE TRAILER DEPOT**

**866-676-5115**  
 1037 Middletown Ave. (Rt. 17)  
 Northford, CT

**WESTERN**  
 SNOWPLOWS  
 & SANDERS



2015 CAM Superline 25 Ton Equipment Trailer 8'6" x 31', (25' + 6' beavertail), air operated bi-fold paver ramps, #FP038067, \$30,525



2007 PJ Gooseneck 20K Dump Trailer 20' in length, removable high sides, 23 yard capacity, barn doors, #71096824, \$8,995



2014 Sure-Trac Enclosed Cargo Trailer 7' x 14', 4,960 lb capacity, 6'6" inside height, used model, #E2088443, \$4,750



Western Plows in stock and ready for installation. Call now winter's coming.



CM Truck Beds Several sizes in stock- single rear wheel or dually, Chevy, Dodge or Ford.



2002 Eager Beaver 20 Ton Equipment Hauler 21' flat deck + 6' beaver tail, #2LO59153 \$8,995

[www.thetrailerdepot.com](http://www.thetrailerdepot.com)

**We'll Hook You Up**  
 WE DO FEDERAL INSPECTIONS!

**CAREY AUTO**  
 INC  
 TRUCK EQUIPMENT SALES

37 County Road  
 Route 106  
 Plympton MA 02367  
 PH: 781-582-1378  
 FAX: 781-585-4438

**SWITCH-N-GO SYSTEMS & CONTAINERS**  
 IN STOCK.

**NE GROWS SHOW**  
 FEB. 4-6

**BOOTH #**  
 2260 &  
 2160

READY TO GO COMPLETE TRUCK PACKAGES. LOTS OF OPTIONS AVAILABLE. PRICES STARTING AS LOW AS \$26,500

SALES, SERVICE, PARTS

CALL TOLL FREE: 866-637-4076  
[WWW.CAREYTRUCKEQUIPMENT.COM](http://WWW.CAREYTRUCKEQUIPMENT.COM)

CUSTOM METAL FABRICATION AVAILABLE



(4) CATERPILLAR 980G'S AVAILABLE, Years: 1999 - 2003, Good Running Machines, Ready to Work, Call John for Pricing 781-439-1087



2004 GMC C7500 BUCKET TRUCK. STICK, 86K Mi., 11FT body, DIESEL, 26K GWW, 39FT Boom Height, Hitch #9780. 800-378-0342



WE ARE NOW A NORTH EAST HILLSBORO TRUCK BED DEALER, Winchester, NH 603-239-7008

# IPSWICH FORD



**NEW FORD TRUCKS-IN STOCK NOW!**



**DOUBLE DROPSIDE DUMP WITH 42 INCH LOAD HEIGHT**



**BEST F650 INVENTORY IN NEW ENGLAND**



**GAS AND DIESEL DUMP CHASSIS  
IT WILL PAY TO SHOP IPSWICH FORD, RT 1A,  
IPSWICH, MA 978-356-2916**



**OVER 220 TRUCKS & VANS** **AUTO TOWNE** **MORE INVENTORY! 2 LOTS!**  
**SPECIALIZED TRUCK & VAN SALES**  
**TEL: (888) 857-2918**



**\$22,995**

**18K Miles**

2013 Chevrolet Express 2500 Cargo Van, 4.8L V8, auto, AC, 135" WB, 8600 GVW, 18K miles, Stk#7005, \$22,995.



**\$17,995**

2010 Ford E350 Cutaway 16' Box, 5.4L V8, auto, pull-out ramp, 99K miles, Stk#6946, \$17,995.



**\$17,995**

**84K Miles**

2006 Isuzu NPR 12' Utility, 5.2L 4 cyl. turbo diesel, auto, PW, PL, 84K miles, Stk#6986, \$17,995.



**\$16,995**

2012 Ford E150 Cargo Van, 4.6L V8, auto, PW, PL, AC, racks & bins, ladder rack, 138" WB, 8520 GVW, 85K miles, Stk#7000, \$16,995.



**\$13,900**

2011 Ford Transit Connect XL Cargo Van, 2L auto, AC, shelving, 107K miles, Stk#6824, \$13,900.



**\$14,995**

2007 Toyota Tacoma Access Cab 4WD, 4.0L V6, 6 spd manual, PW, PL, AC, 99K miles, Stk#6942, \$14,995.



**\$15,995**

2008 Ford F350 Super Duty Grain Dump, DRW, auto, plate, hitch, 107K miles, Stk#6987, \$15,995.



**\$17,995**

2012 Ford E350 Box, 5.4L V8, auto, roll-up rear door, E-track, 112K miles, Stk#6931, \$17,995.



**\$12,995**

2011 Ford E150 Cargo Van, 4.6L V8, auto, AC, PW, PL, racks & bins, 8520 GVW, 108K miles, Stk#6922, \$12,995.



**\$12,995**

**31K Miles**

2007 Ford E150 XL Passenger Van, 4.6L V8, auto, AC, PW, PL, 8520 GVW, 31K miles, Stk#6860, \$12,995.



**\$20,995**

**44K Miles**

2013 Nissan NV2500 Cargo Van, 4.0L V6, auto, AC, 9100 GVW, 44K miles, Stk#6869, \$20,995.



**\$13,995**

2010 Chevrolet Silverado 1500 4WD with Cap, 4.8L V8, auto, PL, AC, 123K miles, Stk#6936, \$13,995.



**\$37,995**

2010 Isuzu NQR 16' Dump, 4 cyl. turbo diesel, auto, AC, CD, 3-passenger, load cover, 17,950 GVW, 62K miles, Stk#6897, \$37,995.



**\$19,995**

**36K Miles**

2013 Nissan NV1500 Cargo Van, 4.0L V6, auto, AC, 8550 GVW, 36K miles, Stk#6871, \$19,995.



**\$16,995**

**77K Miles**

2014 Ford E150 Cargo Van, 4.6L V8, auto, AC, PW, PL, 8520 GVW, 77K miles, Stk#6892, \$16,995.

**80 CARGO VANS** **402 & 500 BROCKTON AVE ABINGTON MA . 02351**  
**WWW.AUTOTOWNE.COM**  
**WE BUY TRUCKS, VANS AND ANY COMMERCIAL VEHICLES**

**What's In Your Toolbox?**



- BUY, SELL, TRADE - FAST
- FROM NEW TO USED, IT'S ALWAYS FRESH
- AND A HANDY RESOURCE, TOO

**1-888-887-0505**

[www.TruckAndEquipmentPost.com](http://www.TruckAndEquipmentPost.com)



**2006 CHEVY 3500  
4X4 GAS**, automatic, 8' plow. Others available  
Starting at \$4,000.  
9' Fisher plow  
also available. 866-637-4076

**NEED A PICTURE FOR  
YOUR PHOTO AD CALL  
LARRY**

**888-887-0505**

**TRUCK AND  
EQUIPMENT POST**



**Cold Cranking Amps When You Need Them!**

**760 Amps @ ZERO DEGREES**

**And A Price That Will Keep You Rolling**

**COMMERCIAL 12 VOLT**



**NAPA • Commercial Truck Parts**

**781-933-5222**

**275 Salem St, Woburn, MA**

# HOLLISTON TRUCK

**1569 WASHINGTON ST, HOLLISTON, MASS 01746**  
**WWW.HOLLISTONTRUCK.COM • CALL 508-429-7678**

**TAKE EXIT 20  
 OFF RT 495 TO  
 RT 16 EAST TO  
 HOLLISTON WE  
 ARE ON THE LEFT**



1995 INTERNATIONAL 2674, CUMMINS M11, 370 HP, 401K MILES, SLL, 18K FRONT/45K REARS, 20,000 PUSHER, 83,000 GVW, HENDRICKSON SPRING SUSP., DBL FRAME, JAKE BRAKE, AIR SEAT, CB STEREO, PTO, 18" STEEL DUMP BODY, W/ 1 CHUTE, HEATED BODY, AUTO TARP., AIR-GATE, 2 WAY GATE. \$21,000



2007 FREIGHTLINER M2 BUSINESS CLASS, CAT C7, 210 HP., AUTO, 26K GVW, SPRING SUSP., W HELPERS, 4.11 GEARED RATIO, SINGLE FRAME, AIR BRAKES, AIR SEAT, A/C, ELECTRIC OVER HYD. PUMP., NEW 16" STEEL BODY, 4" SIDES, BARN DOOR, HITCH, SERVICE REC. AVAIL. \$35,500



2004 INTERNATIONAL 4300, DT466, 225 HP., 6SPD., 26K GVW, 4.56 GEARED RATIO, SINGLE FRAME, SPRING SUSP. W/ HELPERS, AIR BRAKES, AIR SEAT, A/C, PTO, 10" STEEL DUMP, STETCO SERIES 10 CATCH BASIN CLEANER, DUAL SIDE CONTROLS. \$25,500

## WE BUY PARTS-TRUCKS" FOR CASH !



2007 INTERNATIONAL 4300, DT466, 225 HP., AUTO, 26K GVW, SPRING SUSP. W/ HELPERS, 5.26 GEARED RATIO, SINGLE FRAME, AIR BRAKES, AIR SEAT, A/C, PTO, 10" STEEL DUMP W/ 1 CHUTE, HITCH RECEIVER, TARP., SERVICE REC. AVAIL. \$37,500



2007 INTERNATIONAL 4300, DT466, 225 HP., AUTO, 26K GVW, SPRING SUSP. W/ HELPERS, 5.26 GEARED RATIO, SINGLE FRAME, AIR BRAKES, AIR SEAT, A/C, PTO, 10" STEEL DUMP W/ 1 CHUTE, DUAL PISTON LIFT, HITCH RECEIVER, TARP., SERVICE REC. AVAIL. \$37,500



2005 INTERNATIONAL 4300, DT466, 225 HP., 26K GVW, SPRING SUSP. W/ HELPERS, SINGLE FRAME, HYD. BRAKES, A/C, ELECTRIC OVER HYD. PUMP, NEW 12" STEEL DUMP W/ 4" SIDES, BARN DOORS, PINTLE HITCH. \$32,500



**1993 CASE 721 LOADER.**  
 Low hours, excellent condition, 3 yd. bucket. Ready to work, very clean, \$36,500. 413-530-5369



**SERIES 2000 7' X 8.5' SINGLE WHEEL ALUMINUM FLAT BED BODY** for only \$3,090., Winchester, NH 603-239-7008



**2000 INTERNATIONAL 2574 DUMP TRUCK.**  
 Power Angle Controls, Central Hydraulics, 9 Speed, Spring Susp, 75,135 miles, Go Right To Work! \$10,900. Call Scott, 781-439-6000



**1989 WESTERN STAR 4900 SEPTIC TRUCK.**  
 5000 Gallon Vac tank, Masport H75 pump, 3406B 425 CAT, 13 spd, 20F, 46R, pumps great, tanks tight, dbl frame, runs great, no leaks, new batteries, gd tires, \$29,500. 508-328-1507



**2014 CASE CX300C EXCAVATOR, 32" Tracks,**  
 207hp Isuzu Engine, 66,000lb operating weight, air seat, pattern changer, mirror kit, radio, a/c, 48" HD bucket, dig depth 24'. 2.05 % for 72 months. \$331,800. Concord, NH 603-225-6621

# TASCA



## 860-829-3714

www.TASCAFORDTRUCKCT.com Ask For Shawn McLaughlin



2015 Ford F350 diesel, 4X4, Reading utility body with lighted cabinets and remote locks



2015 Ford F550 Dump with fold down sides



2015 Ford F550 with 12 foot Landscape dump



**PTO DRIVEN HOIST**

2015 Ford F550 diesel 4X4, red and white in stock



2015 Ford F350 Super cab, utility body, diesel, power group



**F450 UTILITY**

2015 Ford F450 with Reading Aluminum utility body



Ford F550 Super Cab, diesel, 84" CA, power group



2015 Ford F350 crew cab, power group



2015 Ford Transit with aluminum body



2015 Ford Transit 350 Diesel with Reading Aluminum CSV body, remote locks, lighted cabinets, gas and diesel



Ford F550 diesel, 4X4 power group, fold down side dump body



2015 Ford F550 diesel power group

\*Must qualify for all rebates. Must finance with FMCC in lieu of all rebates. Commercial rebates included to qualified buyers.



250 Webster Sq. Rd • Berlin, CT • www.TASCAFORDTRUCKCT.com

## McDevitt Trucks & Western Star Glider Kits Where “Old Becomes New” Again

### THE NEXT BEST THING TO A NEW TRUCK!

A Western Star Glider provides almost everything a new truck offers except for the price and big monthly payments! IF your current rig is old and tired but has reliable “donor” components, let us install them into a new Glider! OR, exchange the donor components for a factory-remanufactured components, and enjoy a drive train with factory authorized warranties and complete peace of mind!



**2015 WS 4900EX GR1102**

**Unlike a Used Truck, Every  
Factory Installed Component on  
a Western Star Glider is Covered  
by Western Star’s New Truck  
Warranty!**

1 Year / 100,000 Miles on the basic vehicle,  
including 100% parts and labor  
3 years / 300,000 miles on the cab structure  
6 Years / 750,000 miles on the frame  
and cross members.

Remanufactured components have  
manufacturers’ warranties

**Ask Us For Details!**

### Glider Kits In Stock & Ready To Go!

*Why “Order” From Other Dealers?*

*We Have Them In Stock ! Not A “Sideline” For US*

**We’re in the business! Call or Visit Today for a “Hands-On” View!**

Lancaster, NH • Fred Smith 603-788-5815 • Manchester, NH Reggie Orifice 603-621-8324



### IN STOCK!

- STK#GC6653 – 2015 WESTERN STAR 4900FA 54” HIGHRISE SLEEPER, CAT EPA98 475HP, ENGINE BRAKE, 244” WB, AC, GRAPE
- STK#GD3789 – 2015 FREIGHTLINER CL12064ST-COLUMBIA 120 58” MID ROOF SLEEPER, S60, 14L DETROIT 550HP DIESEL, ENGINE BRAKE, ARI RIDE, 230” WB, 14,700 F/A, 46K AIRLINER SUSP., AC, SUPER PRICING!
- STK#GK5447 – 2015 WESTERN STAR 4900EX 54” FLAT TOP SLEEPER, CAT C15 475HP, ENGINE BRAKE, 14,600 F/A, AC, PS, BURGUNDY
- STK#GP7888 – 2015 WESTERN STAR 4900EX, EPA98 CAT 475HP, ENGINE BRAKE, AC, AIR SLIDE 5TH, 14,600 F/A, BURGUNDY
- STK#GP7889 – 2015 WESTERN STAR 4900EX, EPA98 C15, 475HP, ENGINE BRAKE, AIR SLIDE 5TH WHEEL, 220” WB, AC, PS, 14,600 GVW, RED
- STK#GP7891 – 2015 WESTERN STAR 4900EX, EPA98 C15, 475HP, ENGINE BRAKE, AIR SLIDE 5TH WHEEL, 220” WB, AC, PS, 14,600 GVW, TOREADOR RED
- STK#GR1102 – 2015 WESTERN STAR 4900EX, CAT EPA98 C15 475HP, ENGINE BRAKE, AIR SLIDE 5TH WHEEL, 220” WB, AC, PS, 14,600 GVW, BLUE
- STK#GR1122 – 2015 WESTERN STAR 4900EX W/40” SLEEPER, CAT EPA98 C15, 475HP, ENGINE BRAKE, AIR SLIDE 5TH WHEEL, 244” WB, AC, PS, 14,600 GVW, TOREADOR RED
- STK#GR1123 – 2015 WESTERN STAR 4900EX 54” HIGH RISE SLEEPER, CAT EPA98 C15 475HP, AIR SLIDE 5TH, 244” WB, AC, PS, 14,600 F/A, GREEN
- STK#GP7890 – 2015 WESTERN STAR 4900EX, 18 SPD, CAT EPA98 C15 475HP, AIR SLIDE 5TH, 220” WB, AC, PS, T/A, 14,600 F/A, 46K R/A, BLACK
- STK#GR1104 – 2015 WESTERN STAR 4900EX, CAT C13, ENGINE BRAKE, AIR SLIDE 5TH, AC, PS, 220” WB, 14,600 F/A, BLACK

**Check Out Today’s Available Units at [www.mctrucks.com](http://www.mctrucks.com)**

# McDevitt Trucks Inc.

Like Us On  [www.facebook.com/McDevittTrucks](http://www.facebook.com/McDevittTrucks)



An Employee Owned Company

**WE BUY USED TRUCKS**  
Call: Gary Gobin  
at 603-289-8450

**Tewksbury, MA**  
939 East St., Tewksbury, MA  
**1-800-370-7383**

**Manchester, NH**  
1 Mack Ave., Manchester, NH  
**1-866-403-5499**

**Lancaster, NH**  
19 Bridge St., Lancaster, NH  
**1-800-268-0065**



**2012 MACK CXU613,**  
Mack MP-8, 505HP,  
18 spd, air ride,  
engine brake, PS,  
AC, 14,600 F/A,  
46K R/A, 313K miles,  
Stk#21195 **\$86,500**



**2000 INTERNATIONAL 2554 10' 6" DUMP,**  
DT466 230HP, engine  
brake, AC, PS, plow  
frame, hook-up for  
sander, 14K F/A,  
26K R/A, 45K miles,  
Stk#262678  
**\$27,500**



**2012 MACK GRANITE G813 TRI AXLE 17' DUMP,** MP8 425HP, auto, engine brake, Camelback, AC, PS, 20K F/A, 44K R/A, 22K miles, Stk#14971, **\$147,500.**



**2010 PETERBILT 386,**  
Cummins ISX 425HP,  
10 spd, diesel, air ride,  
engine brake, T/A, 12K  
F/A, 38K R/A, 388K  
miles, Stk#108031  
**\$59,900**



**1985 MACK MR6855 PACKER,**  
auto,  
Camelback,  
T/A, 18K  
F/A, 44K  
R/A, 203K  
miles,  
Stk#8717,  
**\$10,500.**



**2007 MACK CHN613 60" HIGH RISE SLEEPER,**  
460HP 18  
spd, engine  
brake,  
PS, T/A,  
12K F/A,  
40K R/A,  
962K miles,  
Stk#10762,  
**\$29,500.**



**2010 KENWORTH W900L 50" AERODYNE SLEEPER,**  
Cummins  
550HP, 18  
spd, AC, PS,  
engine brake,  
T/A, 13,200  
F/A, 46K R/A,  
489K miles,  
Stk#263972  
**\$85,900**



**2009 WESTERN STAR 4900 48" FLATTOP SLEEPER,**  
Detroit DD-15  
485HP, 18  
spd, air  
ride, T/A,  
14,700 GVW,  
46K R/A,  
230" WB,  
341K miles,  
Stk#AL8941  
**\$79,500**



**2010 MACK GRANITE G813,** MP8 425HP, auto, Camelback, engine brake, AC, tri axle, 20K F/A, 44K R/A, 20K pusher, Stk#10485, **\$99,900.**



**2010 Western Star 4900 FA 54" High Top Sleeper,** Detroit 560HP, 18 spd, AC, engine brake, air ride, T/A, 14,700 F/A, 46K R/A, 514K miles, Stk#AT2659 **\$87,900**

**WE BUY USED TRUCKS, CALL GARY GOBIN @ 603-289-8450**



**2010 MACK CXU613 W/42" SLEEPER,**  
MP8 415HP,  
10 spd,  
engine brake,  
air ride,  
T/A, 12K  
F/A, 40K  
R/A, AC,  
420K miles,  
Stk#12035,  
**\$52,500.**



**ALSO IN STOCK**  
2007 Freightliner CL112 Stk.# X22865 - \$29,900.  
2000 Sterling L7500 stk.# H19810 - \$17,500.  
1984 Mack RWS788 stk.# 1858 - \$19,900.  
2007 Mack CXN612 stk.# 5382 - \$22,500.  
1993 Chevy C7H042 stk.# 102894 - \$14,500.  
2011 Western Star 4900FA stk.# BA1938 - \$95,000.  
1998 Sterling LT8500 stk.# A39673 - \$23,500.



**2007 MACK CXN612,**  
MP7 325HP,  
10 spd,  
AC, PS,  
12K F/A,  
23K R/A,  
151" WB,  
556K miles,  
Stk#5385,  
**\$22,500.**



**2010 MACK MP8 415HP,**  
Ultrasift,  
engine brake,  
AC, PS, PW,  
PL, T/A,  
12K F/A,  
40K R/A,  
468K miles,  
Stk#12150,  
**\$54,500.**



**2005 Mack CV713,**  
370HP, 10  
spd, engine  
brake,  
Camelback,  
airslide 5th,  
T/A, 12K  
F/A, wet line,  
dual exhaust,  
361K miles,  
Stk#16691,  
**\$59,900**

**VIEW ALL OF OUR INVENTORY AT WWW.MCTRUCKS.COM**



**877-761-7888**

132 Pierce Rd. (Rt. 125)

Barrington, NH

(17 miles from Portsmouth)



**877-540-3817**

1400 South Willow St.

Manchester, NH

(1 hour from Boston)

**INVENTORY REDUCTION SALE – NO REASONABLE OFFER REFUSED!**



4X4

**NEW 2015 IH TERRASTAR 11' GODWIN DUMP 4X4, MF7 300HP DIESEL, AUTO OD, AC, PW, PL, 19,500 GVW, STK#11142**



4X4

**NEW 2015 IH TERRASTAR 12' IROQUOIS FLATBED 4X4, MF7 300HP, DIESEL, AUTO, AC, PW, PL, 96" W, 19,500 GVW, STK#11145**



**NEW 2015 IH 5900i 17' DUMP, CUMMINS ISX 15 500HP DIESEL, AUTO, PW, PL, ENGINE BRAKE, CHALMERS, T/A, 20K F/A, 46K R/A, STK#11039**



**NEW 2015 IH 7400 DUMP, MF9 330HP DIESEL, AUTO, LOCKING DIF., ENGINE BRAKE, CD, PW, PL, 37,780 GVW, STK#11117**



**NEW 2015 IH 9900i, ISX 15 CUMMINS 550HP DIESEL, 18 SPD, ENGINE BRAKE, AIR RIDE, 250" WB, T/A, CHROME & SS EXTRAS, 59,220 GVW, STK#11058**



**NEW 2014 IH 7400 DUMP, DT 300HP, AUTO OD, DIESEL, ENGINE BRAKE, LOCKING DIF., BLOCK HEATER, SPRING, 37,780 GVW, STK#10684**



**NEW 2015 IH TERRASTAR UTILITY CRANE TRUCK, MF7 300HP DIESEL, AUTO OD, SPRING, 158" WB, 19,500 GVW, STK#10956**



**NEW 2015 IH EX CAB, ISB CUMMINS 240HP DIESEL, AUTO OD, AIR RIDE, PW, PL, AC, EXHAUST BRAKE, 25,999 GVW, STK#11247**



**NEW 2015 IH TERRASTAR DUMP 4x4, MF7 300HP DIESEL, AUTO OD, AC, SPRING, 158" WB, 19,500 GVW, STK#11141**



**NEW 2014 MITSUBISHI FUSO FE160 18' SUPREME BOX, 4P10 161HP DIESEL, AUTO, ENGINE BRAKE, 96" W, 7'7" H, ROLL-UP DOOR, 14' RAMP, 15,995 GVW, STK#M1203**



**NEW 2015 IH 4300 W/JERR-DAN CAR CARRIER, CUMMINS ISB 240HP DIESEL, AUTO, AC, PW, PL, ENGINE BRAKE, 25,999 GVW, STK#11236**



**NEW 2015 IH 4300 CAR CARRIER, ISB CUMMINS 240HP DIESEL, AUTO, 217" WB, 25,999 GVW, STK#11148**

[www.LibertyInternationalTrucks.com](http://www.LibertyInternationalTrucks.com)



**877-761-7888**  
 132 Pierce Rd. (Rt. 125)  
 Barrington, NH  
 (17 miles from Portsmouth)



**877-540-3817**  
 1400 South Willow St.  
 Manchester, NH  
 (1 hour from Boston)

**INVENTORY REDUCTION SALE – NO REASONABLE OFFER REFUSED!**



**2006 IH 4300 10' DUMPING PLATFORM**  
 W/24" & 72" REMOVABLE SIDES,  
 DT466 225HP DIESEL, 6 SPD, 24"  
 TAILGATE OR 72" BARN DOORS, 33K  
 GVW, 159K MILES, STK#11377, CALL

**2006 MACK VISION CX613, E7**  
 355HP, 10 SPD, DIESEL, SPRING,  
 T/A, 12K F/A, 40K R/A, 332K MILES,  
 STK#11476

**1990 IH 8100 9' DUMP W/10' PLOW,**  
 L10 CUMMINS 270HP, 9 SPD DIESEL,  
 SPRING, PLATE, HITCH, AIR TO REAR,  
 32K GVW, 431K MILES, STK#11116

**WHOLESALE INQUIRIES – CONTACT BRUCE BARNABY AT 800-256-5423, EXT.107 OR CELL 603-234-0226**



**2011 IH 4300 24' STEEL OX**  
**FLATBED DUMP, M7 300HP**  
 DIESEL, AUTO, 254" WB, 25,999  
 GVW, STK#11382

**QUANTITY OF 13**  
**2012 IH PROSTAR, MF13 450HP DIESEL,**  
 10 SPD, ENGINE BRAKE, AIR RIDE,  
 175" WB, T/A, 52,350 GVW, 235K –  
 359K MILES, STARTING AT \$45,900.,  
 STK#11331

**2002 KENWORTH T300 FLATBED W/**  
 IMT 12916 16'2", 14,000# CRANE &  
 COMPRESSOR, CUMMINS ISC 300HP  
 DIESEL, 10 SPD, ENGINE BRAKE, 224"  
 WB, 33K GVW, STK#11459



**PTO GEAR**  
**2007 IH 4300 C&C, DT466 245HP**  
 DIESEL, AUTO, 3000 RDS TRANS,  
 PTO GEAR, SPRING, 217" WB,  
 32900 GVW, STK#10992

**QUANTITY OF 3**  
**2012 IH 4400, DT466 300HP, AUTO,**  
 DIESEL, AC, TILT, CD, AIR RIDE,  
 12K F/A, 23K R/A, ONLY 27K MILES,  
 STK#11008

**2004 FREIGHTLINER CL12042ST-**  
**COLUMBIA 120 DOUBLE BUNK**  
**SLEEPER, CAT C13 DIESEL, 10 SPD,**  
 PW, PL, 224" WB, 32K GVW, 643K  
 MILES, STK#CON31



**260" WB**  
**2012 IH 4400 EX CAB C&C, DT466**  
 270HP AUTO OD, AIR RIDE, 260"  
 WB, 33K GVW, 108K MILES,  
 STK#11407, CALL

**46,000 REARS**  
**2012 KENWORTH T800, ISX**  
 CUMMINS 450HP DIESEL, ENGINE  
 BRAKE, 187" WB, T/A, 59,200 GVW,  
 141K MILES, STK#11503

**2012 IH 4300 26' BOX, DT466,**  
 245HP DIESEL, AUTO OD, 102" W,  
 102"H, LIFT GATE, 26K GVW, 97K  
 MILES, STK#11522

**www.LibertyInternationalTrucks.com**

**SALES & RENTALS INC.**

# T-QUIP

**YOUR 1<sup>ST</sup> CHOICE IN SALES & RENTALS**

**WWW.TQUIP.COM**

**CONTACT: RANDALL SANDERSON**  
**OFFICE: 603-623-3669**  
**342 Rockingham Road**  
**Londonderry, NH 03053**  
**OPEN SATURDAYS 8am-1pm**

## SNOW LOADERS ~ SALE OR RENT!!!



**40 WHEEL LOADERS FOR YOUR RENTAL NEEDS!  
NEW WA200'S, WA270'S, WA320'S, AND CAT 930'S JUST IN!  
CALL FOR RENTAL RATES OR VISIT WWW.TQUIP.COM**



**2011 WA470-6** EROPS, A/C, 26.5 RADS, 5.5 CY G.P. BKT, LTD SLIP DIFF, RIDE CNTRL, ALL OPTIONS. 5793 HRS. **\$185,000**



**(2) 2012 WA380-7** EROPS, A/C, RIDE CONTROL, JRB 4CY BKT, JRB Q/C, 23.5 MICHELIN RADIALS, LOW HOURS. **CALL FOR PRICING.**



**2011 WA320PZ** EROPS, A/C, 20.5 RADIALS, 3.5 CY GP BUCKET, Q/C, 3RD VALVE, LIKE NEW CONDITION, 3123 HRS. **\$129,000**



**2008 CAT 950H** EROPS, A/C, NEW 23.5 RADIALS, Q/C, AUX HYD, 4CY BUCKET, LIKE NEW, 9000 HRS. **\$115,000**



**2013 WA250PZ** EROPS, A/C, 20.5X25R MICHELINS, 3 CY BKT, RIDE CONTROL, HYD Q/C, 576 HRS. **CALL FOR PRICING.**



**2013 WA200PZ'S** EROPS, A/C, 20.5X25 MICHELINS, KOMATSU Q/C. 500 +/- HRS. **\$122,500**



**2010 WA150-6** EROPS, A/C, 17.5R/25 RUBBER, Q/C BKT W/FORKS, AUX HYD, RIDE CONTROL, 3000 +/- HRS. **\$79,500**



**1998 VOLVO L70C** EROPS, A/C, 20.5XR25 RUBBER, AUX HYD, RIDE CONTROL. **\$42,500**



**(2) 2009 - 2011 CAT 930H** EROPS, A/C, 20.5 RUBBER, 3.5 CY BKT, 3RD VALVE, Q/C, ALL OPTIONS. **STARTING @ \$99,000**



**(4) 2014 WA320-6'S** EROPS, A/C, HYD Q/C, JRB 108" GP BKT, RIDE CNTRL, 171 HP, 20.5X25 MICHELINS. LOW HRS. **CALL FOR PRICING.**



**2008 WA320-5** EROPS, A/C, 20.5 RADIALS, JRB COUPLER, FORKS AVAILABLE. 4000 +/- HRS. **\$85,000**

**DAILY • WEEKLY • MONTHLY • RENTALS AVAILABLE**



**2005 JD 230CLC A/C**, 11'10" STICK, 32" PADS, MANUAL Q/C, 54" BUCKET, HYD THUMB, DEMO CAGE, 6800 HRS. **REDUCED! \$69,000**



**2009 CAT 315DL A/C**, STD STK, 36" BKT, 24" PADS, 2578 HRS. **REDUCED! \$109,000**



**2000 FREIGHTLINER FL112** TRI-AXLE, 310 CAT, 8LL TRANS, 44 REARS, 11X24.5 RADS, 16 FT BODY, EXC. COND. **\$27,500**



**2008 KOMATSU WA100M-5** EROPS, A/C, 17.5X24 RUBBER, Q/C BUCKET, AUX. HYD., 3330 HRS. **\$59,000**



**MACK RD685** 300 HP, 6 SPEED, PITMAN HYD HL800 CRANE. OUTRIGGERS, SPRING SUSP. W/LOWBED TANDEM AXLE TRLR, 30 FT DECK, 12 FT HYD BEAVER TAIL. **\$39,500**



**CAT 930H** EROPS, A/C, SOLID RUBBER, AUX HYD, 3RD VALVE, RIDE CNTRL, 60" FORKS, HIGH LIFT, 5000 +/- HRS. **\$109,000**



**2007 TIMBERPRO TF830B** CAB, CUMMINS ENG, 710/45-26.5 RUBBER, NEW STEEL CHAINS, 360° ROTATE HYD GRAPPLE, 4845 HRS. **REDUCED! \$249,000**



**2003 CAT 924G**, EROPS, A/C, 20.5X25 RUBBER, HYD Q/C BKT, AUX HYD, RIDE CONTROL, EMERGENCY STEER **\$49,500**



**2008 CAT 725 CAB**, A/C, 6X6, 23.5X25 RADIALS, W/AUTO GREASER, 6847 HRS. **REDUCED! \$149,000**



**(2) 2013 VOLVO MCT85C'S** EROPS, A/C, AUX HYD, LOW HRS **STARTING @ \$27,500**



**(2) 2012 KOMATSU D39EX-22** EROPS, A/C, 6 WAY BLADE, 22" PADS, 90% UC, NEAR NEW CONDITION. ONLY 400 +/- HRS. **STARTING @ \$109,000**



**(3) 2005 MOXY MT-31'S** 6X6, A/C, RADIALS, TAILGATE, CONTRACTOR OWNED, 5500 +/- HOURS. **\$79,000 EA.**



**2 - 2010 CAT 420E-IT** EROPS, A/C, HYD PLUMB E-STICK, Q/C, 24" BKT, REAR COUPLER, 2772 HRS. **\$69,000 EACH**



**KOMATSU WA250-1** EROPS, 20.5 RADS, 2.5 CY BKT, KOMATSU ENGINE, GREAT SNOW LOADER. **\$29,500**



**2007 JD 1050J** EROPS, A/C, 24" PADS, SEMI U BLADE, SINGLE SHANK RIPPER, P&B TURNED, 3500 HRS. **\$175,000**

**SALES & RENTALS INC.**  
**T-EQUIP**  
 YOUR #1 CHOICE IN SALES & RENTALS

**YOUR EAST COAST EQUIPMENT SOURCE**

**603-623-3669**

CONTACT: RANDALL SANDERSON  
 EMAIL: RSANDERSON@TQUIP.COM

**SALES/RENTAL**

**DENNY EASTON - RI & SOUTHERN MA 401-255-9340**

**JOHN COLCORD - SOUTHERN NH, NORTHERN MA 603-396-5144**

**CALL NOW FOR THE DAILY – WEEKLY – MONTHLY RENTAL RATES**

**We are cash buyers for quality used trucks and equipment!**

# BROOKSIDE EQUIPMENT SALES

[WWW.BROOKSIDEEQUIPMENT.COM](http://WWW.BROOKSIDEEQUIPMENT.COM)

## 888-823-1886



2011 JOHN DEERE 544K: 6,419 HOURS, 2.5 YARD, CAB W/ A/C, HYD COUPLER, 6 CYL JOHN DEERE TURBO, AUTOSHIFT, VERY GOOD RUBBER, 29K LB SIZE CLASS, STK#LO677, \$89,500



2013 JOHN DEERE 60D: 336 HOURS, 24" BUCKET, 79" BLADE, CAB W/ A/C, HYD THUMB, 2 SPEED, MECH COUPLER, SWING BOOM, 4 CYL YANMAR, GOOD RUBBER TRACKS, 14K LB SIZE CLASS, STK#MX357, \$63,500



1999 TEREX TA40: 5,519 HOURS, 40 TON, ARTIC., CAB W/ A/C, 6X6, 6 CYL DETROIT 60 SERIES TURBO, 29.5R25 GOOD RUBBER, STK#HT147, \$43,500



2012 CAT 416E: 1,343 HOURS, 4X4, X-HOE, CAB W/ A/C, TURBO, GOOD RUBBER, REAR MECH CAT COUPLER, 23" REAR BUCKET, STK#BH932, \$64,500



2003 JOHN DEERE 724J: 4,75 YARD, CAB W/ A/C, 6 CYL JOHN DEERE TURBO, VERY GOOD RUBBER, AUTOSHIFT, NEW ENGINE BY JOHN DEERE, 41K LB SIZE CLASS, STK#LO086, \$73,500



2013 VOLVO BL60B: 10 HOURS, NEW, 4X4, X-HOE, CAB W/ A/C, TURBO, REAR AUX HYD, 24" REAR BUCKET, ALL NEW RUBBER, SEAT STILL COVERED WITH PLASTIC, STK#BH123, \$69,500



2005 CASE 865: 3,457 HOURS, 14 FT MOLD BOARD, FRONT SCARIFIER, CAB W/ A/C, NEW MICHELIN RADIALS, 6 CYL CUMMINS TURBO, 215 HP, ARTIC., STK#GR093, \$87,500



1999 CATERPILLAR IT28G: 2.6 YARD, HYD COUPLER W/ 3RD VALVE, A/C, 6 CYL CAT TURBO, AUTOSHIFT, 28K LB SIZE CLASS, STK#LO215, \$42,500



2004 KOBELCO SK115SRDZ-1E: 4,666 HOURS, 37" BUCKET, 8'6" BLADE, HYD GEITH THUMB, A/C, 4 CYL ISUZU TURBO, REDUCED TAIL SWING, 32K LB SIZE CLASS, STK#XC251, \$44,500



2012 CAT 305.5E CR: 2,085 HOURS, 22" BUCKET, CAB W/ A/C, AUX HYD, 78" BLADE, 2 SPD, SWING BOOM, GOOD RUBBER TRACKS, 4 CYL CAT, REDUCED TAIL SWING, 12K LB SIZE CLASS, STK#MX542, \$49,500



2010 KOMATSU PC78US-8: 2,303 HOURS, 24" BUCKET, VERY GOOD U/C, AUX HYD, MECH COUPLER, 92" BLADE, CAB W/ A/C, 4 CYL KOMATSU TURBO, 18" BOLT-ON RUBBER PADS, 17K LB SIZE CLASS, STK#XC624, \$67,500



2006 BOMAG BW211D-3: 5,365 HOURS, 84" SMOOTH, SINGLE DRUM, OROPS, DD & VIB., 4 CYL DEUTZ TURBO, 23K LB SIZE CLASS, STK#C0767, \$49,500



2011 BOBCAT T630: 644 HOURS, 2,230 LB LIFT, CAB W/ A/C, AUX HYD, VARIABLE SPEED CONTROL, GOOD RUBBER TRACKS, 4 CYL KUBOTA TURBO, 9K LB SIZE CLASS, STK#SK697, \$39,900



2006 JCB 506CHL: 6K LB LIFT, 4X4, AUX HYD, MECH COUPLER, TILT BODY, 42 FT MAX LIFT HEIGHT, 22"8" FORWARD REACH, 5 FT FORKS, OROPS, STK#FL024, \$23,500



2011 CATERPILLAR 420E: 2,452 HOURS, 4X4, X-HOE, CAB W/ A/C, RIDE CONTROL, PILOT CONTROLS, REAR AUX HYD, 17" REAR BUCKET, STK#BH439, \$59,500



2005 CATERPILLAR 330CL: 10,519 HOURS, 55" BUCKET, A/C, 6 CYL CAT C-9 TURBO, 78K LB SIZE CLASS, STK#XC998, \$67,500



2004 HITACHI ZX225US LC: 35" BUCKET, A/C, VERY GOOD U/C, 6 CYL ISUZU TURBO, REDUCED TAIL SWING, 54K LB SIZE CLASS, STK#XC371, \$47,500



2008 JOHN DEERE 310SJ: 5,766 HOURS, 4X4, X-HOE, CAB W/ A/C, TURBO, P-SHIFT, RIDE CONTROL, PILOT CONTROLS, REAR AUX HYD, REAR MECH COUPLER, STK#BH084, \$43,500



1998 MACK RD688S: 428,887 MILES, TRIAXLE, 18 FT STEEL BODY, MACK E7-400, MACK 18 SPD, 20K F, 20K TAG, 46K R, A/C, 248" W.B., VERY GOOD RUBBER, CAMELBACK SPRING SUSP., STK#TK296, \$36,500



1996 LORAIN LRT230E: 30 TON ROUGH TERRAIN CRANE, 30-94 FT 4-STAGE BOOM, 26-43 FT SWING AWAY EXTENDABLE JIB, 4X4, 4 SHEAVE BLOCK, CAB, GOOD RUBBER, 6 CYL CUMMINS TURBO, STK#CR356, \$45,500

**60 STATE RD, PHILLIPSTON, MASS**

**888-823-1886**

**EMAIL: KEVIN@BROOKSIDEEQUIPMENT.COM**



# MINUTEMAN TRUCKS, INC.

2181 Providence Highway ★ Walpole, MA 02081  
**Toll Free: 800-225-4808** ★ Local: 508-668-3112  
 www.MinutemanTrucks.com ★ **Certified MBE**



**SALES ★ SERVICE ★ PARTS ★ LEASING & RENTAL**



**NEW**

**2015 FORD F550 XL 4X4**  
 6.7L V8 Diesel. 6-Speed Auto.  
 GVW 19,500. Stock # 550576



**NEW**

**2015 FORD F550 XL 4X4**  
 6.7L V8 Diesel. 6-Speed Auto.  
 GVW 19,500. Stock # 550598



**NEW**

**2015 FORD F750 XLT**  
 Cummins ISB/260. Allison 2500 RDS.  
 GVW 25,999. Stock # 750457



**USED**

**2007 FORD F550 REGULAR CAB**  
 6.0L Power Stroke Diesel. 6-Speed  
 Auto. GVW 19,500. Stock # 2810



**USED**

**2013 FORD E450 SUPER DUTY**  
 6.8L V10 Gas. Automatic.  
 GVW 14,050. Stock # 3878



**USED**

**2009 INTERNATIONAL 4300**  
 Maxxforce DT/245. Allison 2500 RDS.  
 GVW 25,999. Stock # 149276

**Call Sales for More Details!**

- Marty Castrechini
- David Pardi
- Dominick LaGambina
- David Lee
- Dennis Beausoleil
- Fred Wheeler



**NEW**

**2014 INTERNATIONAL TERRASTAR 4X4.**  
 Maxxforce 7/300. Allison 1000 RDS.  
 GVW 19,500. Stock # 300029



**NEW**

**2015 INTERNATIONAL TERRASTAR 4X4.**  
 Maxxforce 7/300. Allison 1000 RDS.  
 GVW 19,500. Stock # 300034



**NEW**

**2012 INTERNATIONAL 4300 SBA 4X2**  
 Maxxforce DT/260. Allison 2500 RDS.  
 GVW 25,500. Stock # 400271



**NEW**

**2011 INTERNATIONAL PROSTAR 6X4**  
 Maxxforce 13/430. FRO-15210B.  
 GVW 52,000. Stock # 800040



**NEW**

**2015 INTERNATIONAL 7400 SBA 4X2**  
 Maxxforce DT//300. Allison 3500 RDS.  
 GVW 33,000. Stock # 700245



**NEW**

**2015 INTERNATIONAL PROSTAR 6X4**  
 Cummins ISX/450. FRO-16210B.  
 GVW 52,350. Stock # 800080

**THE BEST**

FUEL EFFICIENCY PACKAGE  
 IN THE INDUSTRY.



INTRODUCING  
**PROStar ES**

Visit [www.MinutemanTrucks.com](http://www.MinutemanTrucks.com) for a Full Inventory Listing

# SARAT



## WWW.SARATFORDTRUCK.COM

Call Rick Dano Commercial Truck Manager 413-789-5400

**25+ PLOW TRUCKS IN STOCK!!!**



### F Series Models



2014-15 Ford F550 XLT & XL Super and Regular Cabs, 4x4, Diesel, with Dump Bodies



2014-15 Ford F350 XLT & XL Super and Regular Cabs, Diesel & Gas, 4x4, SRW, with Reading Utility Bodies



2014-15 Ford F350 XL Super and Regular Cabs, Diesel & Gas, 4x4, with Dump Bodies



2014 Ford F350 XL 9' Reading Utility Body, diesel, auto, 4x4, DRW, power group, #R0891



2015 Ford F350 XL 4x4, V8 gas, power group, EB9' dumping aluminum flatbed, #S0290



2015 Ford F350. 9' Magnum Aluminum Landscape Body, 4x4, diesel, power group, #S0092



2015 Ford F550 XLT Chassis 4x4, V10 gas, automatic, aluminum wheels, #S0470



2014 Ford F550 XLT Super Cab Chassis 4x4, Diesel, #R0986



2015 Ford F550 XL 4x4, diesel, auto, power group, 9' Fisher MC Plow. S0107

### E Series/ Transit Models



2015 Ford E350 with 15' Utilmaster body w/ Aero cap, 12' slide out ramp, #S0374



2013-14 Ford E350 SRW, Gas, Power Group, 12' Cubes with or without side compartments



2015 Ford Transit 350HD, 3.2L 5 cyl turbo diesel, DRW, power group, 12' Unicell body w/ roll up rear door, #09562



2014 Ford E350 XLT 15 Passenger Club Wagon only 300 miles, 5 to choose, Starting @ \$33,900



2015 Ford Transit Cargo Vans Mid & High Roof, 350 and 250 models available



2013 Ford Strip Chassis w/ various length Utilmaster walk in bodies, to FEDEX specifications



# 413-789-5400



## 245 Springfield St. Agawam, MA



**NORTHLAND** **JCB** **877-767-0655**  
A DIVISION OF NITCO

**SALES - RENTAL - SERVICE - PARTS**



**VIBROTECH VIBROSCREEN SCM27. BOX SCREENER FOR 1/2 TO 1 YARD WHEEL LOADER.**  
**WEEKLY RENTAL \$1,300, AND MONTHLY \$2,700.**



**VIBROTECH VIBROSCREEN SCM40. BOX SCREEN FOR 1-3 CUBIC YARD LOADER, AIR BRAKES.**  
**WEEKLY RENTAL \$2,000, AND MONTHLY \$4,500.**



**VIBROTECH VIBROSCREEN SCM75. BOX SCREEN FOR USE WITH UP TO 5 YARD LOADER.**  
**WEEKLY RENTAL \$3000, AND MONTHLY \$7,500.**

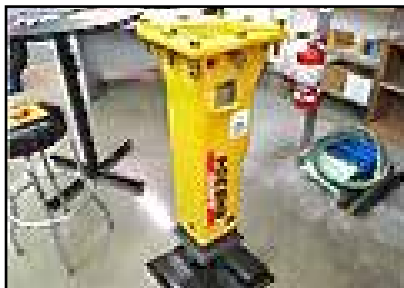

**NEW MAGNUM RHB304 HYDRAULIC 550 FT LB HAMMER. UNIVERSAL SKID MOUNT, STK #35184 \$6,800.**



**SNOBANDIT 8' SKID STEER MOUNT SNO PUSHER. STK #53240 \$2,390.**



**2012 JCB 531-70 TURBO. CAB, HEAT, A/C, QFIT COUPLER, FORKS AND BUCKET, STK #34256 \$86,500.**



**2004 JCB 8060. 13,000 LB MINI EXCAVATOR, GOOD CONDITION, COUPLER, THUMB AND HOOK-ON DIGGING BUCKET, STK #44469 \$36,500.**



**2004 MULTIONE GT50D. EXCELLENT CONDITION, TELESCOPING ARTICULATED WHEEL LOADER, USES SKID STEER ATTACHMENTS, STK #42773 \$19,200.**



**2006 JCB 535-140. VERY GOOD CONDITION, 45' REACH, FORKS INCLUDED, STK # 43816 \$78,900.**

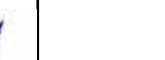

**Wallingford, CT - Concord, NH - Lewiston, ME  
 Middleboro, MA - Wilmington, MA - Shrewsbury, MA**

**Financing Available. 0% On Some Models**

**J and J Truck & Equipment Sales LLC.**

**203-804-6181**

jayciar911@sbcglobal.net www.jandjtruckequip.com



**Pre Emissions**

2004 KW T800 Tri Ax 550 CAT, new Fuller 18 sp, 46K air ride/20K/20K, 17.5' alum body w/ liner, hyd pwr cover, 3 stage Jake, dual stacks, 318K, \$85,999



**Pre Emissions**

2005 Mack Granite CV713 Tri Axle Dump 427 HP, Allison auto, 46K air ride/18K/20K, 17' body, hyd power cover, loaded interior, all alum wheels, 300K, \$86,999



1998 Mack MR Front Loader with 30 yard packer, Mack 300 HP, Allison auto, rebuilt motor & trans, \$11,999



1993 Mack RD Tri Axle Dump 350 HP, 8LL, 44K/18K/20K, 17' aluminum body, \$29,999



1986 Mack RD600 Tri Ax Dump 350HP, 8LL Fuller, 44K Hendrickson rears, 16' alum dump, \$15,999



1994 Mack RD Tri Axle Dump 350, 8LL, 17' dump, 44K/18K/20K, \$18,999



1988 Peterbilt 357 Tri Axle Roll Off 300HP Cummins, 8LL, 22' 60K lb hoist, \$12,999



1978 Mack Single Axle Plow Truck all central hydraulics, sander, \$10,000



1996 KW T800 tandem axle fuel truck, 400 CAT, 8LL Fuller, 40K air ride, 12K fronts, 4,500 gal bottom feed, 2 compartment excellent condition, \$44,999



1989 Volvo FE6 Oil Truck 250 HP, 6 sp, 33K GVW, 2800 gal alum Trans Tec tank, Neptune meter, single wrap reel, \$11,999



1978 Mack DM Tri Axle Dump 275 HP, 6 sp, 50K rears, 17' body, \$11,999 1988 Peterbilt 357 Tri Axle Roll Off 300HP Cummins, 8LL, 22' 60K lb hoist, \$12,999



1989 Dresser TD15 Dozer good bottom, low hours, runs excellent, \$12,500



1979 Mack Flatbed single axle, 250 HP, 6 speed, \$8,900



1997 GMC Sierra 1500 Z-71, SLE package, 4x4, fully loaded, step side, only 110,000 miles, new tires \$5,900



1996 Mack CH single axle tractor, 300 HP, 10 speed, spring ride, runs excellent, \$9,999



1997 Eager Beaver 20 Ton Trailer w/ beaver tail, 22' deck, new tires and brakes, new air lines, \$7,999



2001 CAT 330BL Excavator mint condition, 90% U/C, only 7,000 hours, heat, AC, all plumb, \$84,999



1978 Grove Crane Truck 30 ton, 275 HP, 7 speed, gas up & down, needs radiator, runs good, \$12,999



2001 Lee Boy 8500 Paver 2600 hours, runs excellent, \$24,999



2005 Bomag BM205 Roller 6600 hours, Work ready, \$27,000/OBO



1986 Advanced Cement Mixer 400 Cummins, Allison auto, AWD, front discharge, low miles, great shape, \$9,999



2000 John Deere 310E 4x4, extenda hoe, 4600 hours, runs good, \$24,999



# CANDIA TRAILER.COM

**& LANDSCAPE EQUIPMENT CO**  
**All Prices Cash & Carry! Installation Available!**

**SAVE TIME & FUEL • WE SHIP!**

## 1-866-761-0196

**NH 603-483-2541 • Fax 603-483-2842**

35 High St, Candia 4 Coners, Candia NH  
 10 Minutes East of Manchester, NH • 1 hour From Boston



**UNDERBODY TOOL BOXES - Stainless Steel Hinges & Handles**

**Powder Coat**  
**(black in color)**



**24"x18"x18" \$214**

**30"x18"x18" \$228**

**36"x18"x18" \$259**

**48"x18"x18" \$299**



**Diamond Plate**

**Aluminum**

**Underbodies**

**24"x18"x18" \$269**

**30"x18"x18" \$289**

**36"x18"x18" \$339**

**48"x18"x18" \$419**

**FRESH NEW LOAD**



**KNAPHEIDE UTILITY BODIES.**

We Stock Many Sizes, S/W & D/W. Precision Customization,  
 Cash & Carry, OR Installation - Call Today

**7 TON DUMP TRAILER**



**USA Made IN STOCK**

14' Body Extended Sides to  
 36", Ramps, Twin Piston, Battery,  
 Powder Coat \$6,995  
 Also 10' Body @ \$4,795



**KNAPHEIDE 8' BODY. INDUSTRY'S BEST,**  
 TAPERED HEAD BOARD, APTONG  
 FLOOR, COMPLETE LIGHT PKG,  
 ELECTRODEPOSITION COATING. IN  
 STOCK \$1,795.



**ALUMINUM FLATBED BODIES. 7'X80"**  
 Fits Ford, Skirt, Lights, Head Board, Rub  
 Rails w/ Pockets. In Stock 8'X80" Fits  
 Ford, No Skirt, Lights, Head Board, Rub  
 Rails w/ Pockets. In Stock

**INDUSTRY'S BEST**



**USA Made**

**NEW GALION DUMP BODIES. 8'**  
 to 11'-6", 10 Gauge High Tensile  
 Steel, Blasted, E-Coated, Powder  
 Coated, 6 Grease Fittings,



**LANDSCAPE TRAILER**  
**SPECIAL. 16 FT,**  
**STARTING AT \$2,695.**



**8' EZ Slide In Dumper**  
**Body. Hoist and Controls**  
**\*Included. \$2,190.**



**USA Made, HI TENSILE**  
**STEEL BODIES. All Sizes &**  
**Combinations. ON SALE 8 Ft**  
**Ford Style, \$AVE**

**HARSH HOIST**



**2.5 to 45 Ton, Single**  
**or Double Piston.**  
**Convert a Flatbed**  
**Body to a Dumping**  
**Body. HOIST &**  
**POWER PACK**  
**Starting @ \$1,585**

**USA Made**



**USA Made**

**20 FT POWER TILT 7 TON**  
**EQUIPMENT TRAILER \$5,995**



**HIGH QUALITY EZ-LOADER BOAT**  
**TRAILERS ~ MADE IN USA ~ GALVANIZED**  
**OR ALUMINUM ~ HAUL ANYTHING**  
**FROM JET-SKIES TO SMALL CRUISERS AND**  
**PONTOON BOATS ~ BUY IN TAX FREE NH**  
**~ CALL RICHARD @ 603-483-2541 FOR A**  
**QUOTE**



**USA Made**

**KNAPHEIDE TRUCK BODIES. In Stock,**  
**All Sizes, Platform 8' - 18' Bodies, SW**  
**& DW Utility Bodies, Rack Bodies, Call**  
**Today!**



**MONARCH Dump Power Pac**  
**with control Gravity Down**  
**\$485.**



**TRANSFER PUMPS.**  
**Filrite Pumps \$339. G.P.I. \$299.**



**ALL SIZES**  
**IN STOCK**

**USA Made**

**TANKS & PUMPS. Transfer Tanks**  
**- All Sizes. 12' Hose, Heavy Duty**  
**Pump, & Nozzle \$269 Plus Tank**



**Retractable Step**  
**\$109**

**Shuttle Door**  
**\$179**

**Pintle Plate**  
**\$169**





# COLONIAL-WEST CHEVROLET OF FITCHBURG CALL US TOLL FREE 866-263-8712



## DUMP BODIES • GRAIN BODIES • GAS AND DIESEL 2012 BOX TRUCKS STARTING AS LOW AS \$30,999



Tool Pro's, Bay Bridge's. 10' & 20' some with roof options. Call Geno with your needs



**\$61,999**

2015 Chevy Silverado 3500 4x4 9' Dump Body: Duramax diesel Allison automatic, keyless entry, 9.5' stainless steel Xtreme V-plow. Stk.# 15762  
MSRP: \$69,709 BUY FOR: \$61,999



**\$52,999**

2015 Chevy Silverado 3500 Magna Flex Rack Body: plow pkg., power windows. stk.#15737  
MSRP: \$61,510 BUY FOR: \$52,999



**Buy For: \$37,999**

2015 CHEVY 2500 HD 4x4 Silverado: Full power, keyless entry, tow pkg., Back-up camera, 18" wheels, Fisher Minute Mount 8' plow. Victory Red. Very cool. stk.#15891  
MSRP: \$44,334 Buy For: \$37,999



**\$18,999**

2012 CHEVY EXPRESS 2500: V-8, Bin Pkg., Ladder Rack, New Tire, Fully serviced. Ready to work.  
\$18,999.



**Only \$20,999**

2014 EXPRESS 1500 Cargo Van: Only 13K miles! Power options, OnStar. Factory Warranty. 2 Years Free maintenance. Only \$20,999



**\$44,999**

2013 CHEVY 3500HD 4x4 Silverado LTZ: Duramax diesel Allison automatic, Fully loaded! Low miles. Factory warranty. Put this bad boy under the tree, it's got all the toys. stk.# 15801A \$44,999.

### 314 John Fitch Hwy • Fitchburg, Ma 01420



[WWW.COLONIALWESTCHEVYTRUCK.COM](http://WWW.COLONIALWESTCHEVYTRUCK.COM)

**COME SEE YOUR DREAM TRUCK, BEFORE ITS GONE**



©All prices, specifications & availability subject to change without notice. Prices include rebate, comp. rebate, conquest rebate, \*USAA Private Offer cash, & trade-in bonus cash. Prices do not include tax, reg., & dealer doc fees. If you're reading this line print, it's because you're looking for the best deal. If that's the case, call Geno for any questions you may have, thank you! Conquest rebate must have 1999 or newer Non GM vehicle in your household.

# STANLEY

**TRUCK EQUIPMENT CO., INC.**  
**800-466-8069 508-278-2464**  
**725 Quaker Hwy, Uxbridge, MA 01569**  
**WWW.STANLEYTRUCK.COM**

- CUSTOM WELDING & FABRICATION
- SNOW PLOWS • SANDERS
- DUMP BODIES • RACK BODIES
- UTILITY BODIES • ACCESSORIES











OMAHA STANDARD **PALFINGER** pioneer cover-all

**OPEN 24HRS. MON-SUN**  
**DURING STORMS, WILL HAVE**  
**SAND & SALT MIX.**



**1999 SUMMIT 32' TRI-AXLE DUMP TRAILER**, Aluminum, 32' Tub, Good Shape, Ready to Work...\$15,500 Call Scott 781-439-6000



**2008 MACK LE.** Mack Engine, Allison Auto, 34K Miles, 8250 engine hours, with Heil 38yd Recycle 2000. Asking \$82,000. Will sell body separately. 508-910-0003, Steve



**NEW TOMAHAWK DHM3018.** 72" skid steer bucket, universal mount, \$800. 202 Truck & Equipment, 603-899-2000

**THOMPSON TRACTOR LLC.**

**860-963-1918**  
 \*A DL HOLKE COMPANY\*  
**56 RIVERSIDE DRIVE THOMPSON, CT**  
**DAVE'S CELL 508-864-8874**  
**THOMPSONTRACTORLLC.COM**

**ALWAYS A BUYER FOR CLEAN LATE MODEL EQUIPMENT !!**



**2014 DEERE 75G, STEEL PADS, LONG ARM, HYD. CPLR., HYD. THUMB., BLADE, 112 HRS. W/ WARRANTY TO 2017.**  
**\$114,500**



**2013 KUBOTA SVL75, AS NEW W/ 40 HRS., HEAT, AIR, HYD. CPLR., RADIO, 2 SPD.**  
**\$51,500**



**2012 HYUNDAI HL740TM-9, HYD. CPLR., RIDE CONTROL, HEAT, AIR, RADIO, RADIALS, REAR CAMERA, 3 YD. BKT., WARRANTY TO 2017, AS NEW \$107,500**

**\*\* ALWAYS COOL STUFF \*\***  
**www.thompsontractorllc.com**

# Your Only Chance To Buy A Trailer At Cost!\*



Reg. \$6,885 **SALE \$5,250**

Dump Deckover 6' x 12' –  
9,990 lb. SKU: DD12-10



Reg. \$10,795 **SALE \$8,145**

Dump Lowprofile 82" x 16' –  
15,000 lb. SKU: DLP16-15



**4 Colors Available!**

Reg. \$6,340 **SALE \$4,845**

Equipment Lowprofile (*channel-frame*)  
82" x 20' – 15000 lb. SKU: EC20-15

**Come Visit Our Display Of 50 +/- Trailers In Stock!**



Reg. \$7,420 **SALE \$5,645**

Equipment Deckover 102" x 20' –  
15000 lb. SKU: EDB20-15



Reg. \$8,435 **SALE \$6,395**

Equipment Deckover 102" x 20'  
(w/ manual dove) – 15000 lb. SKU: EDB20-15 DOVE

**Financing Available!**

Great Rates!  
Ask for Details!

\* These 8 Models Only.



**627 Southampton Rd.  
WESTFIELD • (413) 562-7171  
www.HometownTrailers.com**



**GMC C4500 AND C6500 ALSO AVAILABLE:**

Duramax diesel, Allison Automatic.  
NEW 15,000 LB. 11' Switch-N-Go system. Lots of options available.  
Plympton, MA \$26,500.  
866-637-4076

**What's In Your Toolbox?**



- BUY, SELL, TRADE - FAST
- FROM NEW TO USED, IT'S ALWAYS FRESH
- AND A HANDY RESOURCE, TOO

**1-888-887-0505**

[www.TruckAndEquipmentPost.com](http://www.TruckAndEquipmentPost.com)

[www.wbhill.com](http://www.wbhill.com) **HEIL TRAILER** 305 Shaker Rd **trans-tech**  
P.O. Box 428  
East Longmeadow, Ma 01028  
wbhillinc@aol.com • www.wbhill.com  
<https://www.facebook.com/WBHILLINC>  
888-537-3613 • 413-525-6665

Specializing in Tank Truck & Trailer Sales, General repairs,  
Parts, Water Jet Cutting, and Fabrication.

**We now have a large number of Heil, Polar and Trans-tech trailers for sale ranging from 9,000gal to 12,000gal! Older, newer, you name it!**

**Give us a call for more information!**

# SUPREME AUTO SALES

ABINGTON • ROCKLAND, MA

**X-TEND Warranties**

1119 Bedford Street  
781-871-4020

**2 LOCATIONS**

218 VFW Drive  
781-871-4025

**100% Bank Financing**

**OVER 35 IN STOCK WE SELL VANS OVER 35 IN STOCK**



**\$13,995**  
2008 FORD E-250 CARGO VAN. #4599 POWER LIFT GATE, 1 OWNER, BIN PACKAGE, V-8, FULLY SERVICED, TRADES WELCOME.



**\$14,995**  
2011 FORD E-250 CARGO VAN. #4534 LOW MILES, BIN PACKAGE, LADDER RACKS, 1 OWNER, TOW PACKAGE, SERVICED EXTRA CLEAN



**\$10,995**  
2006 FORD E-250 CARGO VAN #4481 ONLY 93K MILES, SUPER CLEAN, V-8, FULLY SERVICED, ALL TRADES ACCEPTED



**\$16,995**  
2011 CHEVROLET 2500 EXPRESS EXTENDED. #4565 ONLY 61K PAMPERED MILES, FULL BIN PACKAGE, LADDER RACKS, V-8 1-OWNER, LIKE NEW .



**\$9,995**  
2006 CHEVROLET EXPRESS 2500 CARGO VAN. #4385 Small v-8, low miles, VERY WELL MAINTAINED, FULLY SERVICED, WHAT A DEAL!



**\$14,995**  
2009 CHEVROLET 3500 CUTAWAY BOX. #4451 12" BOX, POWER LIFT GATE, LOW MILES, ROLL UP DOOR. VERY CLEAN, DON'T MISS IT!



**\$10,995**  
2001 CHEVROLET 3500 CUTAWAY BOX. # WILL SEND 16' BOX. DRW, LOW LOW MILES, EXCELLENT IN AND OUT!! PRICE BUSTER



**\$12,995**  
2005 CHEVROLET EXPRESS CUTAWAY UTILITY BOX. #4574 10" BOX, CUSTOM SHELVEING, FULLY SERVICED, PRICED TO MOVE, 92K MILES

**Check Out Our Inventory WWW.SUPREMETRUCKSALES.COM Check Out Our Inventory**



**\$24,995**  
2008 FORD F-450 SUPER DUTY DUMP. #5699 ONLY 41K PAMPERED MILES, MINUTE MOUNT SET UP, 3 YRD DUMP, LIKE BRAND NEW



**\$16,995**  
2009 CHEVROLET EXPRESS 3500 CUTAWAY. #4583 14" BOX, ONLY 80K ONE OWNER MILES, AUTO, V-8, ROLL UP DOOR HURRY!!



**\$9,995**  
2002 CHEVROLET EXPRESS 3500 CUTAWAY UTILITY. #4618 10 UTILITY BOX, LOW MILES, V-8, DRW, AUTO, ALL TRADES ACCEPTED



**\$12,995**  
2005 GMC SAVANA 3500 BOX TRUCK. # WILL SEND 16" BOX WITH ONLY 96k MILES, FULLY SERVICED AND READY TO WORK!!



**\$25,995**  
2010 GMC 3500 SIERRA DUMP. #4575 ONLY 68K MILES, BRAND NEW INSIDE AND OUT 4 YRD DUMP SERVICED TRADE WELCOME



**\$14,995**  
2011 CHEVROLET EXPRESS 1500 CARGO VAN. #4513 EXCELLENT FOR LIGHTER DUTY, 4.3 6 CYL, THIS WILL WORK HARD AND SAVE GAS



**\$6,995**  
1998 GMC 3500 CUTAWAY BOX #4216 ONLY 93K MILES, 240AMP GENERATOR, 10" BOX, MANY POSSIBILITIES, WONT LAST, DRW.



**\$9,995**  
2010 CHEVROLET COLORADO UTILITY. #4610 WILL SEND 1 OWNER, MATCHING UTILITY CAP, 3RD DOOR STORAGE, RARE, 5 CYL. AUTO



**\$9,995**  
2010 FORD RANGER XLT W/ CAP. # WILL SEND ONLY 64K ONE OWNER MILES, MATCH CAP, 4CYL. AUTO, ALL TRADES WELCOME



**\$8,995**  
2004 FORD E-250 EXTENDED CARGO VAN. # WILL SEND ONLY 84K MILES ON THIS EXTENDED FORD, GREAT FOR CARPET GUY, PRICED RIGHT



**\$15,995**  
2011 FORD TRANS CONNECT XLT. #4613 53K MILES, BIN PACKAGE,, FULLY SERVICED, OVER 25MPG, AWESOME! 2 IN STOCK



**\$8,995**  
2008 CHEVROLET UPLANDER CARGO VAN. #4476 LOW MILES, RARE STOCK CARGO VAN, OVER 20 MPG, AUTO, BURGANDY FINISH MINT!!

**\$\$\$ WE PAY CASH FOR CARS - TRUCKS - MOTORCYCLES - BOATS \$\$\$**

# ANDERSON MOTORS INC.



## BLUE BIRD BUS SALES OF NEW ENGLAND



2015 VOLVO VVL64T300, D13500, 18 SPD., 46 REARS, AIR-RIDE, HEAVY HAUL, TANKER APPLICATION.



2015 VOLVO VNM64T200, D13435, 10SPD., 40 REARS, REGIONAL LINE HAUL APPLICATION.



2006 VOLVO VNM64T TRACTOR CUMMINS POWER, 10 SPD., AIR-RIDE.



2015 26' RHODES STEEL DUMP TRAILER, 70,000#, SINGLE POINT, HIGH-LIFT GATE.



GMC 3500 16' BOX TRUCK'S, DUAL REAR WHEEL. INVENTORY ON IT'S WAY IN !!



1999 FORD E-350, DIESEL, AUTO, 24 PASS. SHUTTLE BUS. \$1,995



STARTING AT \$ 2,500

2002 & 2008 14 PASSENGER SHUTTLE BUS, DUAL REAR WHEEL.



AIR-BRAKES \$2,995 (2) AVAILABLE THOMAS & INTERNATIONAL 71 PASSENGER BUS STARTING AT \$2,999



2014 FORD MICRO BIRD E-450, GAS, AUTO, 14 PASSENGER SHUTTLE BUS. #140051



2014 CHEVY MICRO BIRD MFSAB 14 PASSENGER BUS. #140058

# 401-434-5900

WWW.ANDERSONMOTORS.COM

EMAIL • SALES@ANDERSONMOTORS.COM  
170 AMARAL STREET • EAST PROVIDENCE, RI 02915  
HAMBLAMOS ESPAÑOL

# BRAKE & CLUTCH, INC.

## TRUCK BODIES & EQUIPMENT SNOW & ICE REMOVAL EQUIPMENT



# PRO-TECH®

**SNO-PUSHER'S BEST QUALITY AND PRICING**

**10'-18' LOADER PUSHER- IN STOCK**

**10'-14' BACKHOE PUSHER- IN STOCK**

**6'-12' SKID STEER PUSHER- IN STOCK**



## THE NEW SAVIK BRAND

**SAVIK®** BY PRO-TECH    EXPECT MORE. CHOOSE READING. **Reading®**    **SMITH S** SPREADERS

**SERVICE • PARTS • ACCESSORIES**

# 800-322-1111

**63 Bridge St.  
Salem, MA  
Established 1965**

**[www.brakeandclutch.com](http://www.brakeandclutch.com)**

# A NEW ENGLAND **866-575-8903** SUFFIELD, CT

**AUTO & TRUCK SUPER STORE** Mon-Fri 9-6  
Sat 10-5  
Sun by app



**FAMILY OWNED & OPERATED FOR 30 YEARS**

**WWW.ANEWENGLANDAUTO.COM**

**BUY HER A TRUCK AT ANE**



2003 Chevy Silverado 2500HD Fisher MM2 plow, 4x4, Ext cab, 6.0L V8, ONLY 101K miles, \$15,998



2008 Chevy Silverado 2500HD Fisher MM2 plow, 4x4, 72K miles, PW, PL, 6.0L V8, \$20,995



2003 Ford F550 Dump 7.3L diesel, 4x4, with plow, only 84K miles, \$19,900



2007 Chevy Silverado 2500 Z71 Duramax Diesel, 4x4, ext cab, short bed, Off Road Pkg, Call Ron

## MANAGERS FAVORITES



2004 Dodge Ram 2500 SLT crew cab, 4x4, 5.7L Hemi Power, nerf bars, \$8,495



2003 Chevy Silverado 2500 Duramax Diesel, Allison auto, 4x4, ext cab, tool box, \$14,900



1999 Dodge Dakota Sport Ext Cab, 4x4, alloys, PL, PW, \$2,996



2005 Dodge Ram 2500 SLT 4x4, quad cab, 5.7L Hemi V8, only 97K miles, \$14,990



2000 Chevy Silverado 2500 Meyers plow, 4x4, only 114K, very clean



2004 Ford F150 XLT Supercab, 4x4, V8, step rails, \$8,495



2004 Dodge Ram 1500 SLT 4x4, Crew cab, 5.7L Hemi Power, only 106K miles, bedliner, \$10,200



2008 Chevrolet Silverado 1500 4x4, ext cab, V8, 111K miles, dark cherry metallic, \$14,995



2008 Chevrolet Express 2500 Cargo Van outfitted with divider, racks and bins, \$10,988



2004 Ford F350 XLT Super cab, 4x4, only 84K miles, step rails, \$13,999



2003 Ford F350 7.3L Powerstroke Diesel, 4x4, Low Low 60,000 Miles, with PTO, \$13,998



2006 Chevy Silverado 1500, 4x4, V8, long bed, tool box, very nice. \$12,900



2003 Ford E350 10' Reading Service Body, 7.3L diesel, 120K, very clean, lots of compartments, \$13,995



2003 Ford Ranger XLT 4x4, ext cab, V6, ONLY 54K MILES, newer tires, A Rare Find.



2001 Ford F150 XLT Super Crew 4x4, alloys, V8, Price Reduced \$7,495



2000 Ford F450 Cutaway with Aerocell Body, 7.3L Powerstroke Diesel, DRW, \$5,995

**508-328-8938**

**THE TRUCK STORE**

**Mon-Fri 8:30-5pm  
Saturday 8:30-4pm**

**www.TruckStoreSales.com**

1700 Broadway - Rte 138 - Raynham, MA • Take Exit 8 Off Rte 495, East Rte 138, On Your Left

**TRUCK BODIES:  
10-26 FT. we have  
flatbeds, moving,  
refer, and dump  
bodies in stock.call  
for your needs.**



2010 International 4300 26' moving body: DT466 automatic, Under CDL, power tail gate lift. Only 61K miles.

**(2) 2004 Freightliner  
14' Tandem axle. 250  
H.P. Mercedes Benz,  
9 speed.  
17,000 original miles**



**2003 Moffett Fork Lift:  
M5500 only 1400 hours  
Call for details.**



**2005 to 2007 HINO cab&  
chassis (3) available: 16' to 26',  
under CDL. We have Van and  
Refer bodies available.**



(2) '06 Freightliners, all 3 very low mileage, excellent condition, 330HP MB diesel, body of your choice, rubbish, reeler, moving. Only 100k miles



**2008 Freightliner Sprinter Refer.  
Insulated body. Diesel, automatic, only  
80k miles. Excellent in and out. Hurry!**



**2006 Sterling Extra Cab 24' Box,  
only 62K miles, excellent condition**



**2007 GMC C7500 Box Truck : Isuzu  
Diesel, Automatic, only 76k miles.**

**2002 Chevrolet  
C8500 W/ Moffett Lift  
also: '04 International  
W/Moffett Lift**



**2005 Freightliner Day Cab: CAT  
C13, 368K miles. Very Clean.**



**2005 GMC T-7500 Sweeper  
ISUZU Diesel, automatic, TENNANT  
sweeper body. Call**



**09 Mitsubishi FK 260- automatic 26 gvw,  
will take 16-18ft body, about 135k**



**03 Mack RD Dump- 20 Fronts 46 Rears 350hp  
8LL aluminum dump Mack Red New rubber New  
re-bushed rears Actual miles 55,000**



**2007 International 4300 DT 466,  
Automatic, NON CDL. WE ALSO HAVE a  
2005 100k miles**



**2007 Freightliner M2 Reefer Body, diesel,  
Allison auto, air brakes, under CDL, will  
separate, 87K miles**



**2007 Kenworth T300 Thermo King TS200 Reefer  
body 330 CAT, Allison automatic, 12F/40R,  
100k Miles**



**2007 Condor McNeilus Rubbish truck: 1 driver,  
side loader, Cummins, Allison, 1 armed bandit,  
NO emissions. Only 80K Miles**



**2001 MACK RD 688 Tri Axle steel 17'  
dump: 400H.P., 8LL. 316K miles,  
Very nice condition. Must see.**



**2004 GMC C8500: 10 yard stainless  
steel sander, 11' plow. Only 46K miles. 44  
rears. Very nice.**



**2007 Mitsubishi/Sterling FE 180: Diesel.  
auto., 18K GVW, Clean. many bodies  
available.**



**(4) 2005 MACK Tractors: 460 H.P., 18 speed,  
air ride, wet system, Jake, 46k locking rears,  
350 to 400k Miles. 345,000 each. Hurry  
these won't last.**



**2009 Isuzu NPR Cab& Chassis.  
Diesel, Auto. We have van & refer.  
bodies available. Also 2011 Available**



**2009 Freightliner M2 Century Wrecker, Cummins  
Diesel, Allison auto, 24K LB Wrecker Body, excellent  
condition, only 39,291 miles will separate**



**99 Ford F350 Dump- 4x4 Diesel  
automatic fisher plow 10ft dump body  
about 120K \$12,500**



**2008 GMC Dump Body w/ Fisher plow.  
Duramax diesel, Allison automatic. Only 54k  
miles. Money maker act fast, won't last.**



**2005 WORKHORSE: 18' Aluminum Body  
Step Van. Gas, Auto., 100k miles.**



**2005-2006 2007 International 4300's:  
Johnson cold plate refer bodies. DT 466, Allison  
auto. Low miles. 4 to choose.**



**2007 International 4300 Box Truck,  
DT466, auto, 25K miles, complete  
vacuum system, PTO, like new.**



**FELLING TRAILERS**

**e.w.sleeper**

*Serving construction contractors and municipalities since 1964*

391 Loudon Road, Concord, New Hampshire 03301

603.225.3361 800.358.6007 Fax 603.225.4918

GREAT SELECTION OF SNOW & ICE EQUIPMENT IN STOCK

ALL TRAILERS IN STOCK! NO NEED TO WAIT! THEY ARE HERE!

**FT-14 T Pan Drop**



18' tilt, 7 Ton carrying capacity

**FT-40-2LP**



21' deck, 6' tail and 6' ramps, 215 rubber 20 ton carrying capacity Yellow, Red, Black

**FT-45-2LP**



22' deck, 6' tail and 6' ramps, 235 rubber, 22.5 ton carrying capacity, Dual landing gear

**FT-50-3LP**



24' deck, 6' tail, 6' x 38" AIR RAMPS!, 215 rubber, 3 axle air lift, Dual landing gear

**FT-50-3TA**



24' deck, 6' ramp, AIR TILT, Easy load angle! 25 ton carrying capacity

**FT-16IT-1**



18' Tilt deck, 4' fixed deck, 215 rubber, Tool box 8 Ton carrying capacity, Viper Red

**Etnyre 55 Ton**



55 tons in any 12' deck, 102" wide, 26' deck, 3 axle air lift, Polished outers, 275 rubber, LED lights Prepped for future 4th

**Bri-Mar DT510-LP**



5' x 10' tub, 5000 lb GVWR, Landscape gate, 225 rubber, Power up and down dump, Green

[www.ewsleeper.com](http://www.ewsleeper.com)

**HELP WANTED!!!**



**e.w.sleeper**  
*Serving construction contractors and municipalities since 1964*  
 391 Loudon Road, Concord, New Hampshire 03301  
 603.225.3361 800.358.6007 Fax 603.225.4918

- Immediate opening for Full time heavy equipment technicians
  - Excellent pay with benefits
  - Paid holidays
  - Great team work environment
  - Paid training, earn while you learn

Please submit resume to [jim.silva@ewsleeper.com](mailto:jim.silva@ewsleeper.com) or call the office and set up an interview

[www.ewsleeper.com](http://www.ewsleeper.com)

**CT • RI • MA • NY DW SAME DAY DISPATCH**



**CALL DAVID OR LENNY 800-229-9421**      **WE WILL SAVE YOU MONEY .... AND PUT A SMILE ON YOUR FACE!**

**STUMP & BRUSH TRANSPORTATION & DISPOSAL \$600/LOAD**

**DEMOLITION DEBRIS TRANSPORTATION & DISPOSAL \$1,500/LOAD**

120yd Walkers/ 75 yd steel dumps  
**TOP \$\$ PAID FOR YOUR SCRAP STEEL, COPPER, & ALUMINUM!!!**

**TRANSPORTATION AND DISPOSAL OF HAZARDOUS OR CONTAMINATED SOILS**



**2001 MACK RD688S TRI-AXLE DUMP TRUCK**, New Clutch, 46k Rears, 8LL, E7-400HP Engine, Ready to Work...\$36,500 Call John 781-439-1087



**1994 FORD SUPER DUTY**. 12' rack body, 15,000 GWW, 7.3 diesel, auto, 9' Fisher plow, 2 yd sander, \$6,900 OBO. Warwick, RI 401-569-1133



**BALDERSON 66" TILTING GRADING BUCKET**. Fits CAT 315, 70mm pins, \$5000. 202 Truck & Equipment, 603-899-2000

# BIG WHEEL



# TRUCK SALES

## FLEET MAINTENANCE

• Full Truck Repair Shop • Body Work • Truck Painting • No job to big or small • Call for estimates



CAT 416 4x4 Backhoe Loader. Needs motor, Perkins diesel. As is \$6,000.



**1 OWNER 70K MILES**

1988 FORD F700 WeldBuilt 20' steel ramp truck w/ tow bar . 6.6L Diesel, 5 + 2, power steering. \$6,000.



1991 PB Grader, diesel, 3K hours, hydrostatic ripper & grader, excellent machine, \$15,500



2007 Freightliner M2 Chassis: 250 CAT, 6 speed, Air ride, will take up to 28' box. 168K miles. This truck is like new. only 33K GVW. \$19,500



1984 MACK R478P Town Specs.: 10' Steel Dump W/ 8 yard Stainless Steel Sander. Hydrotac HD plow frame. Plows available. Cheap truck! Money maker. Call us for details. \$9,000



1985 International 2500 Dump Truck. Came from local Water Dept., 10' Heil Steel Dump Body, 3 Chute Doors, DT466 Mechanical Engine, 5+2, PS, Air Brakes, 11/22.5 Rubber, 90% Virgin Tread, 88,000 original miles, \$11,500



1978 MACK DM 300 H.P., 6 speed, 24' frame. runs great. Call for info. \$8,500



Prentice 30 ft wall board crane in good condition no leaks an works good. Complete with hydraulic tank an pump, CRANE only NO Truck or flat bed body . \$3,500.00 obo



2005 MAC 17' Aluminum High side. dump body w/ Load cover. \$7,500

**42 Quanapaug Road, East Freetown, MA**

**866-424-9830 • FAX 508-763-2369**

**www.BigWheelTruckSalesMA.com**

**WE SELL HEAVY DUTY SNOW PLOW EQUIPMENT • WE EXPORT WORLD WIDE • HEAVY DUTY TOWING SPECIALIST**



**Chadwick-BaRoss**  
 ASTRONGCO Company

# TAKEUCHI



**TK593- New TB235, loaded, cash deal \$49,500.00, full warranty**



**TK483- TB180FR with 380hrs, loaded, cash deal \$ 86,000.00, warranty**



**New Takeuchi TS60V \$498.00 per month**

**DAN ROTT**

**CALL TODAY!  
 978-479-5192**

**15 KATRINA ROAD  
 CHELMSFORD, MA**



**1997 INTERNATIONAL 4900 DUMP TRUCK.** 131,508 miles, DT466E Motor, Allison Automatic, Pengwyn Z97 (Spreader, Plow Controls), \$6,900. Call Scott, 781-439-6000



**2006 DODGE RAM 1500 SLT 4X4,** crew cab, 5.7L Hemi, alloys, Fully Loaded, \$9,995, 866-575-8903



**70'S PAYSTAR 5000 CUMMINS 44K REAR,** 20K Front, 14' dump, It runs, dumps and drives fine \$7,000 860-584-1174 or 860-940-1697



**1986 FORD L8000.** 77,856 mi., 32,600 GVW, CAT 3208, 5+2 spd., some rust but VG cond. All new brakes, good rubber, htd mirrors & wipers, includes all hyd. front plow, wing & 8 1/2 yd SS spreader, new in 1987 & in exc. cond., \$15,000 OBO. Merrimack, NH 603-424-7949



**1994 INTERNATIONAL 2554 PLOW TRUCK.** DT466, Auto, Steel Sander, 11' Henderson 4-way hwy plow w/ new carbide cutting edge, Good rubber. Vehicle on road last season w/RI DOT & earned \$17,359.35 (\$132/hr). \$15,900 OBO. WW, RI 401-480-3512



**USED TIRES,** 19.5. Over 100 Available, Used Virgin Steer tires, Used Capped Drive Tires, Great Shape, Starting @ \$150 Each. Quantity Discounts! 225/70R19.5. 978-534-2304 or 978-413-2099



**1998 ISUZU NPR.** 4 cyl diesel, automatic, solid cab, no lettering, 16' box w/ gate, 173K miles, runs well, others that need work available, 800-464-0573, www.WestsideTruckEquipment.com



**2002 CAT 420D BACKHOE.** Good Condition, runs great, well maintained, extendable boom, 5144 hours. Ready to work! Priced to sell, \$20,000. Fitchburg, MA 978-342-4832



**NEW LOCATION EZ ON / EZ OFF RT 95 EXIT 25**







**401-722-3160**  
**34 COLFAX ST, PAWTUCKET, RI 02860**  
**MYFISHERPLOW.COM - MYBOSSPLOW.COM**



**1994 FORD L8000 CAB CHASSIE.** 210HP diesel, 5 speed, 33K GWV, A/B, 75K miles, solid cab, rust-free frame, central hydraulics to run plow & sander, runs well, others available, 800-464-0573, www.WestsideTruckEquipment.com



**MOVING & STORAGE TRAILERS WANTED TO BUY.**  
 32' - 53' Side door. SSS Waiting. 1-888-212-5419



**2003 BOBCAT 331 MINI EX.** 1,100 hrs, enclosed cab, heat, A/C, 40 hp, 7,000# machine with hydraulic thumb, U/C 80%, \$29,500. 508-294-8384



**2002 FREIGHTLINER MT45 STEP VAN.** AUTO, DIESEL, 19,000 GWV, 16FT body, 134K Mi., Lift-gate, E-Track, Shevles & more. # 6184. Middletown, CT 800-378-0342



**1987 CAT 950B LOADER 3.5 YARD BUCKET,** heat, factory air, 16,622 hours, excellent condition, stored inside, very clean, 413-537-3179 or 413-539-9331

**2014 CASE SR210 SKID LOADER,** 63hrs, Joystick Controls, Cab, Heat, 2-Speed, 12x16.5 HD rims and tires, 2100lb lift at 50% of tip, 123" height to hinge pin. Three Year Warranty. NO Payments for 90 Days. 2.5% for 60 Months. \$49,900. Concord, NH 603-225-6621



**ICE BREAKER SAND SPREADER.** Bed chain, runs excellent, always oiled and kept inside, \$1500 OBO. 802-380-1708



**On-Site Hydraulic Hose Replacement Service**

**860-916-8820**



hartfordhydraulics.com • Serving Connecticut & Western Massachusetts



**Westbrook, ME**

**Bangor, ME**

**Caribou, ME**

**Concord, NH**

**Chelmsford, MA**



8225 04 Kobelco SK135SRLC. GP bucket and aux. hydraulics. \$33,000.00



8224 03 Cat 315CL. GP bucket, manual thumb & aux. hydraulics. \$39,500.00



8222 94 Akerman EC230. GP bucket and factory hydraulic coupler. \$22,000.00



TBD 05 Takeuchi TB135. 3 GP buckets. Good tracks. A/C. \$17,500.00



8211 2014 Volvo ECR88D. Bucket, coupler, & hyd thumb. 37hrs. \$106,500.00



8194 2013 Volvo L50G. GP bucket, coupler & third function. \$118,500.00



VR136 08 Volvo DD112HF double drum roller. 1100hrs. \$89,000.00



M2748 2011 Volvo L150G. 900hrs. GP bucket. Warranty. \$310,000.00



TK536 2013 Takeuchi TS50V. Bucket, coupler & aux. hydraulics. \$39,000.00



VE1088 2013 Volvo ECR58. 450hrs. GP & hyd. Tilt buckets. Hyd. Thumb. \$70,000.00



VE1012 2012 Volvo EC300DL. 48" GP bucket, coupler & aux. hydraulics. \$209,500.00



DP104 2011 Doppstadt SM720 Trommel screen. 1700hrs. \$180,000.00

**CALL 877-540-3823**

visit [www.chadwick-baRoss.com](http://www.chadwick-baRoss.com) or [www.CBused.com](http://www.CBused.com)

# JUST TRAILERS, INC.

1863 County St. • Attleboro, Ma 02703  
 508-761-9197 • Fax 508-399-8160  
 www.justtrailers.com • paul@justtrailers.com



**TOP DOLLAR PAID FOR ANY AND ALL USED TRAILERS AND EQUIPMENT.**



**28-53' STORAGE TRAILERS AND 8'-40' CONTAINERS AVAILABLE**

**1995 FORD F-350 BUCKET TRUCK.**  
 4x4, 460 gas, auto, 55K miles with recent repairs, 34' Versa Lift telescopic bucket, always maintained & inspected, runs & drives well, 800-464-0573, www.WestsideTruckEquipment.com



**2013 KUBOTA KX121-3 SUPER SERIES.**  
 100 hours, \$48,000. Mark, 508-280-6687



**1973 MACK RD 237 6 SPEED LOHOLE,**  
 P/L 17000 Pell finger foundation boom, Runs and operates just fine \$15,000. 860-584-1174 or 860-940-1697



**NPK BREAKER MODEL 210A.**  
 Completely gone thru, never used, no hrs at all-like new. Need bit, off Kobelco 210; will fit machines that sz. Almost \$60K new, selling for \$17,500. Norwalk, CT 203-858-3516, 203-852-1166



**1998 CAT 950G LOADER 4.25 YARD BUCKET,** heat, factory air, 10,884 hours, excellent condition, stored inside, very clean, 413-537-3179 or 413-539-9331



**2015 621F LOADER,** Cab, Heat, A/C, Quick Attach, 3yard bucket, 3 spool valve, cold weather package, air ride seat, radio, mirror kit, 1.25% for 60 Months. \$208,000. Concord, NH 603-225-6621



**1989 GMC PICKUP.** 8' bed, 350 auto, great cond., exc. tires, 7 1/2' Myers Max plow, 12 seasons old, 2nd owner, 90K miles. Runs fantastic, ready to go, \$3200. 860-983-3048

**HEAVY EQUIPMENT MECHANIC NEEDED**  
**401-338-7700**



**Chadwick-BaRoss**  
A STRONGCO Company



**TEREX | FINLAY**

**NEW / RENTALS / USED**

**AGGRESSIVE MONTHLY RENTAL RATES**



**MONTHLY SPECIAL!**

**FN113- Finlay I110 Impactor, only 350hrs,  
\$399,500.00**

**JIM CAPOBIANCO**  
**STEVE FOOTE**

**508-380-2925**  
**978-987-2793**

**MA CT RI**  
**ME NH VT**



**1991 INTERNATIONAL 4900 DUMP TRUCK.** Allison automatic, 16' steel dump body, Stainless sander, Plow frame, Open loop system! \$17,500. Call Scott, 781-439-6000



**1986 MACK RD686.** 300 Mack power, 5 spd, solid cab, 6 new tires & batteries, always maintained, 42K GVW, 65K miles, Viking plow equip, 11" RH wing plow, with optional left hand mounting, sander controls, 9' dump body, runs well, 800-464-0573, www.WestsideTruckEquipment.com



**2001 HITACHI 370 EXCAVATOR.** 4,400 hours, grapple. 860-584-1174 or 860-940-1697



37 County Road  
Route 106  
Plympton, MA 02367  
PH: 781-582-1378  
FAX: 781-585-4438

**NE GROWS  
SHOW  
Feb. 4-6**



**BOOTH  
2260 &  
2160**

**COMPLETE SNOW AND ICE CONTROL**



**Sander chains**



**Poly Truck Fenders**

**CAREY AUTO HAS A FULL LINE OF PARTS AND ACCESSORIES  
FOR TRUCKS AND TRAILERS!**



**Federal Signal Signal**



**MicroPulse Lights**



**CUTTING EDGES**

# BEAM TRUCK & BODY INC.

RI Dealer #647

**433 CUMBERLAND HILL ROAD, WOONSOCKET, RI 02895**



## 401-767-2639



**NEW - USED & RECONDITIONED DISPOSAL EQUIPMENT**



**2002 & 2003 MACK LE'S  
20 & 52'S DUAL STEERING WITH OR WITHOUT 25 YD. HEIL PACKER.  
\$19,500 - \$21,500**



**2004 FORD F650 CAT, AUTOMATIC, UNDER CDL. 2010 PAK MOR 11 YD. REAR LOADER W/ CART DUMPER.  
\$54,000**



**NEW PETERBILT : AUTOMATIC, 33,000 GVW, MOUNTING A 24,000 LB. PALFINGER DUAL HOOK HEIGHT HOOK LIFT.**



**2005 MITSUBISHI, UNDER CDL, AUTOMATIC, MOUNTING NEW AMERICAN 18,500 -20,000 LB. HOOK LIFT.**



**2010 MACK MRU 20 & 46 AUTOMATIC W/ 25 YD. NEW WAY KING COBRA. OH HOIST & CART DUMPER.  
\$120,000**



**PETERBILT 567, THE NEW MODEL, 450 PACCAR ENGINE, STD. TRANS, 20 & 46 W/ A LIFT AXLE., NEW 75,000 LB. AMERICAN ROLL OFF**



**2003 MACK RD, 25 YD. LEACH, 2RII STD. TRANS, REAR & TRANS JUST DONE.  
\$60,000**



**PETERBILT AVAILABLE ! MORE MACKS COMING IN W/ NEW AMERICAN ROLL-OFFS.**



**2007 INTERNATIONAL UNDER CDL., AUTOMATIC, AIR-BRAKES, W/ NEW 18,500-20,000 LB. AMERICAN HOOK LIFT. \$52,000**



**2015 FREIGHTLINER UNDER CDL., AUTOMATIC , AMERICAN 18,500 / 20,000 LB. HOOK ALL HOIST, READY TO GO !!**

## WWW.BEAMTRUCK.NET



**Chadwick-BaRoss**  
ASTROTECO Company

# SKID STEER ATTACHMENTS



**Brush Mower 60" & 72"**  
60" - \$4900 / 72" - \$5100



**Harley Power Rake 72" & 84"**  
Starting at \$8800



**Heavy Duty Root Rake**  
\$4800



**Rock Bucket 2" & 3" Spacing**  
\$1600



**Skid Steer Auger \$1925**  
Bits start at \$300



**Hydraulic Angle Sweepers**  
Starting at \$6250



**10" Tree Shear**  
\$3850



**Scrap Grapple Bucket**  
\$3950



**Forks 48" 5500LB Capacity**  
\$875



**Pick Up Sweeper**  
72" - \$3995 / 84" - \$4500



**Skid Steer Blank Plates**  
\$230



**Brush Grapple**  
\$3550

**CALL YOUR LOCAL BRANCH FOR IN STOCK ATTACHMENTS**

**BANGOR, ME**  
Glenn Mace 207-557-9935

**CARIBOU, ME**  
Lee Deprey 207-461-2751

**CONCORD, NH**  
Scott Polish 603-703-3123

**CHELMSFORD, MA**  
Guy Coraccio 978-479-1522

**CALL TODAY!**

**WESTBROOK, ME**  
Brent Matchett 207-939-4058

406 SOUTH ORCHARD STREET • ROUTE 5 IN WALLINGFORD • EXECUTIVEDODGEJEEP.COM

# EXECUTIVE DODGE JEEP RAM



**CALL AND ASK FOR  
STEVE BUCHTER**  
COMMERCIAL SALES MANAGER  
**866-240-3018**



**ONE OF A  
KIND**

**ROCKY RIDGE  
ALTITUDE EDITION**

**2014 Ram 1500 Rocky Ridge Altitude Edition.**  
6" ProComp Lift Kit, 5.7L Hemi, 20" custom wheels, 35" ATX tires,  
Appearance Package, hood scoop, #14134,  
MSRP \$55,235 Buy For \$43,999



2015 Ram 3500 Chassis Cab 6.4L Hemi,  
AISIN transmission, 4x4, 60" CA, DRW,  
#15055, Buy For \$37,569



**5500**  
2014 Ram 5500 Crew cab & Chassis,  
6.7L Cummins Diesel, 6 speed manual,  
4x4, chrome package, payload: 10,807  
lb, towing cap 19,150 lb 84" CA, #14308  
\$47,635



2015 Ram 2500 Tradesman. 4x4, 5.7L  
Hemi, 8' bed, snow plow prep, 14,700 lb  
towing capacity, #15063, MSRP \$37,725  
Buy For \$32,494



2014 Ram Promaster 3500 Ext. 3.6L V6, side &  
rear glass, blue tooth, back up sensors, 4,317 lb  
payload cap, 159" WB, #14593S,  
MSRP \$39,785 Buy For \$35,782



**3500**  
2015 Ram 3500 Tradesman Crew Cab. 6.7L  
Cummins diesel, 4x4, dual wheel, 8' bed, AISIN  
transmission, chrome pkg, max tow 29K, 5th  
wheel prep, #15082, MSRP \$55,700.  
Buy For \$48,409



2001 Dodge Ram 2500. ONLY 41,000  
MILES, 5.9L Magnum V8, 4x4, 8' bed, a  
rare find, #1444A, \$11,488

This ad expires 2/28/15



# Southern Rhode Island Equipment 1-401-640-9303

111 PLAN WAY, WARWICK, R.I. 02886

WWW.SRISALES.NET

**FFC • BRADCO • MCMILLEN • MAJOR • SWEEPSTER • HARLEY**

**HARLEY RAKES**



6 FT HYDRAULIC ANGLE, STARTING AT \$7,400

**ROCK BUCKETS**



STARTING AT \$1,475, IN STOCK!!

**72" PICKUP SWEEPER**



72" PICK UP SWEEPERS.  
\$3,850

**BRUSH CUTTER**



**FLAIL MOWER**



**COMPACTOR**



## \* EXCAVATOR ATTACHMENTS \*

**VIBRATORY ROLLER**



CALL FOR PRICING

**ROOT RAKE**



CALL FOR PRICING

**BRUSH CUTTER**

**TILLER**



\$4,550

**5500LB FORKS**



CALL FOR PRICING

**TREE SHEAR**



5FT- \$4,300 - 6FT- \$4,600

**AUGER'S IN STOCK**



\$875

IN STOCK

**STUMP GRINDERS IN STOCK**



\$4,550



\$1,925.00



STARTING AT \$6,000

**0% FINANCING 24/MONTHS/ PALADIN ATTACHMENTS.**

**\* GO TO PALADINBRANDS.COM FOR FULL LINE OF ATTACHMENTS.**

# Southern Rhode Island Equipment 1-401-640-9303

111 PLAN WAY, WARWICK, R.I. 02886

**DYNAPAC**

**GENERAC**

**Husqvarna**

**MULTIQUIP**



**(2) AVAILABLE:  
2008/2009 TB145,  
CAB, HEAT, AIR, NEW  
BUCKETS AND HYD.  
THUMBS, 2,700 HRS., &  
3,000 HRS., BOTH RUN  
EXCELLENT, CALL FOR  
PRICING. FINANCING  
AVAILABLE.**



**1995 CAT 312. TIGHT & DRY. RUNS EXCELLENT  
W/ AUXILIARY HYD., 5739 HRS.  
\$33,000 FIN. AVAILABLE.**



**RUBBER TRACKS  
FOR ALL MAKES AND MODELS  
CALL FOR PRICING !!!**

**SALES • SERVICE • RENTALS • PARTS  
FULL LINE OF SKID STEER ATTACHMENTS AVAILABLE.  
GO TO WWW.PALADINBRANDS.COM**

**WWW.SRISALES.NET**

**Takeuchi**  
*The Power of Product and Support*

**PERFECTION**  
truck body equipment  
313 Route 27, Raymond, NH 03077 • 603-244-1219



**PLOWS:  
Stainless Steel  
Available.**



**Available In  
Hot Dip  
Galvanize or  
Stainless Steel**

**SEPTEMBER  
FORGED  
ALUMINUM  
WHEEL,  
Winchester, NH  
603-239-7008**



**1991 BLAW KNOX 115 PAVER.** Diesel, 400 orig. hrs, never used, exc. cond., runs mint, orig. paint, real good. Can be moved on a 20 ton tag along. \$16,500. Norwalk, CT 203-852-1166 or 203-858-3516

**WE OFFER VAN INTERIORS**



**Stainless Steel Bodies  
Front Telescopic Cylinder**



**Reading Service Bodies  
Steel or Aluminum**



**INTERNATIONAL S1900.** DT466, AB, 55' Versa Lift, 53K orig. miles, 2nd owner Woodsman 15X, 140 JD dsl, winch 420 hrs, orig. owner, used daily, \$40,000. 781-520-6018

**BETTER THAN INDUSTRY'S BEST**

**1-603-244-1219 and Visit [www.PerfectionTruckBody.com](http://www.PerfectionTruckBody.com)**

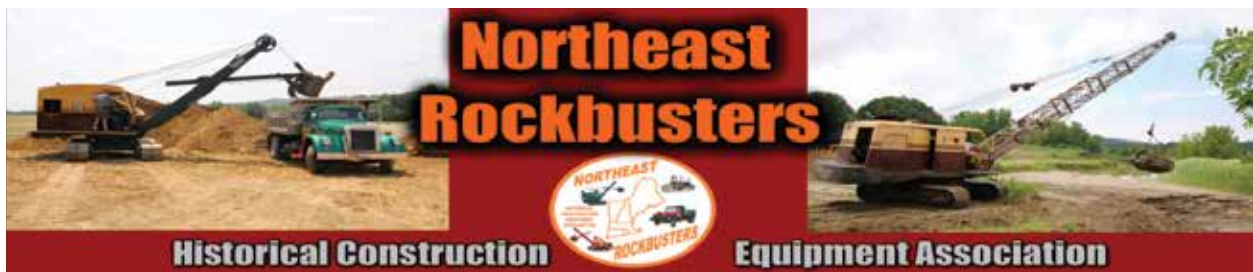

**NORTHEAST ROCKBUSTERS CHAPTER**  
**HISTORICAL CONSTRUCTION**  
**EQUIPMENT ASSOCIATION**  
 PO Box 2761  
 Concord, NH 03302-2761  
 Visit us on the web at [nerockbusters.com](http://nerockbusters.com)

## COME JOIN US!!!

We are the Rockbusters Chapter of the Historical Construction Equipment Association and we cordially invite you to join us. We meet six to eight times per year usually at a member's home or shop. By moving around New England, we can see what our fellow members have for "toys" as well as their everyday equipment. You will receive *Rockbuster News*, our Chapter Newsletter which announces where the next meeting will be held, what our members are up to and articles of historical interest. We also publish classified ads free to members and an annual schedule of events listing truck and tractor shows of interest to our members.

Meetings are usually held on a Sunday with a "show and tell" session with photo albums, old literature, toys, and other items of interest. Technical problems and questions about where to find obsolete machines or parts have been answered at our meetings. The best part is the people you meet!!!

There are no requirements to own or operate equipment to join us. All you need is your interest. Our dues are \$20.00 per calendar year. Simply mail this page with payment made out to "Northeast Rockbusters" to the address listed above.

For you to be a member of the Northeast Rockbusters Chapter, HCEA bylaws require that you also be an HCEA member. Membership in the HCEA brings you the magazine "*Equipment Echoes*", which is published quarterly and entitles you to attend the HCEA International Convention, a show like you have never seen!!! Displays just don't park; they are out digging and working. Hear the sounds, see the sights, smell the smells with fellow old iron enthusiasts. HCEA dues are \$32.00 per year and can be paid together with the Rockbuster Chapter dues.

*Thank You! We hope you will enjoy having fun with us!!*

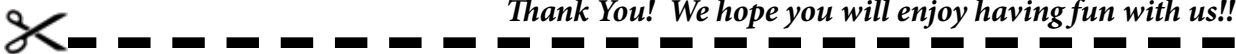

Please make checks payable to "Northeast Rockbusters"

Yes I would like to join Northeast Rockbusters Chapter only. . . . . Enclosed is \$20.00 \_\_\_\_\_

Yes I would like to join Northeast Rockbusters Chapter and the HCEA . . . Enclosed is \$52.00 \_\_\_\_\_

Name \_\_\_\_\_ Address \_\_\_\_\_  
 Town \_\_\_\_\_ State \_\_\_\_\_ Zip \_\_\_\_\_  
 Phone \_\_\_\_\_ Email \_\_\_\_\_ @ \_\_\_\_\_

# BACON'S

413-268-3620

29 Goshen Rd. (Rt9)  
Williamsburg, MA  
[www.BaconsEquipmentSales.com](http://www.BaconsEquipmentSales.com)



**Kubota L4310 with power angle plow, 4x4, Kubota cab, \$11,000**



**Swinger 100 Loader gas, hydraulic quick attach, \$7,500**



**Kioti LK3504 Tractor Loader 4x4, 498 hours \$11,000**



**Kubota L3710 with snowblower, 4x4, Kubota cab, \$10,000**



**Kubota B2910 Loader Backhoe with bucket & forks, 4x4, PS, 1,250 hours, \$18,500**



**John Deere 2150 Orchard 2WD, diesel, \$8,000**



**Kubota M6950 Tractor just came in, 69 HP, 2 WD, \$8,500**



**Kubota L3200 Loader Backhoe 4WD, 269 hours, \$24,000**



**Allis Chalmers 6080 Tractor runs great \$9,500**



**Hough 65 Loader runs and drives fine, no brakes, \$10,000**



**CAT 951B Crawler loader, runs excellent, has NEW under carriage, \$10,000**



**Bobcat CT225 Tractor Loader hydro, 240 hours, \$15,500**



**Kubota L3240 4WD, shuttle shift, 1,500 hours, nice condition, \$18,000**



**New Holland TN70 4x4, AC, heat, 1,600 hours, \$28,500**



**Yanmar YB401 Excavator all cylinders rebuilt, new steel track & sprockets, hyd thumb, runs excellent, \$15,000**



**1987 Trailer for concrete forms with Atlas crane, works fine, Make Offer**



**Ford 3910 Tractor Loader 3,500 hours, 4x4, works good, \$12,000**



**John Deere 2240 Loader 4x4, 2,500 hours, \$12,000**



**Ford 1510 Tractor 4x4, 750 hours, \$7,750**



**Ford 5000 Tractor 6,000 hours, \$7,500**

## SALES & REPAIRS FOR OVER 30 YEARS

**Vendetti** **GMC** **GMC**  
 — MOTORS — WE ARE PROFESSIONAL GRADE BUSINESS  
 ELITE  
 FAMILY OWNED & OPERATED FOR OVER 50 YEARS!

**GREAT SELECTION OF HARD TO FIND COMMERCIAL TRUCKS. BEST SELECTION-GREAT SAVINGS. GIVE ROB A CALL**



**GOT SNOW???**  
 We still have a good supply of plow trucks.  
 Come see me Rob



**CHASSIS! CHASSIS! CHASSIS!**  
 Bare or up fitted. Regular cab, Crew cab, Dumps, Racks, Utilities. You need it we'll build it.  
 Call Rob x233 while supplies last.



**ATTENTION TRUCK BUYERS!**  
 THE PENT-UP DEMAND FOR COMMERCIAL TRUCKS IS CLEARING DEALERS INVENTORIES EVERYWHERE! WE STILL HAVE PLOW TRUCKS, CHASSIS & BOX TRUCKS AVAILABLE. DON'T WAIT UNTIL THE LAST WEEK OF THE YEAR TO TAKE ADVANTAGE OF TAX BENEFITS! COME IN AND SEE ROB WHILE SELECTION IS STILL GOOD! CALL ROB TODAY X233.

**ATTENTION CONTRACTORS!**  
 Free Maintenance Package for 2 Year/ 24,000 miles, See Rob for Details!  
 MON.-FRI. 8:30 A.M. to 7 P.M. • SAT. by appointment

**Call Rob Today @ 888-744-9957 x233**

**EASY TO REACH EXIT 17 OFF I-495**

**Email: RWebster@vendettiMotors.com**  
**www.vendettimotors.com**

**411 WEST CENTRAL ST. FRANKLIN, MA 02838**

# EXCESS EQUIPMENT FOR SALE

## 860-584-1174 or 860-940-1697



**CAT 930** Loader w.coupler  
forks/power angle plow/bucket  
\$18,000



**Extec S-5 Screening plant** (4,200 hrs)  
Vibrating Grizzly, hydraulic shredder,  
3 axle dolly, 20 various spare screens,  
spare belts, rollers, etc \$85,000



**2007 Kobelco 260**  
(4,000 hrs) Hydraulic  
coupler/Plumbed/  
Hydraulic thumb \$75,000



**2004 Volvo 290**  
(4,200 hrs) Plumbed/w.  
coupler/Nice Tight  
Machine \$60,000



**2001 Hitachi 370**  
**Excavator** (4,400 hrs)  
\$65,000 w/demo grapple  
add \$10,000



**1973 Mack RD 237** 6 speed  
Lohole, P/K 17000 Pell finger  
foundation boom, Runs and  
operates just fine \$15,000



**70's Paystar 5000** Cummins  
44K Rear, 20K Front,  
14' dump, It runs, dumps  
and drives fine \$7,000



**ATLAS 45' Foundation boom.**  
Nice tight crane, no leaks,  
comes with flatbed. \$10,000  
Installation is available.

**Cab & Chassis Trucks Arriving Daily. Best Selection is Right Here in Gardner!**

**2014 Ram 2500 Promaster "Cutaway"**



Equipped with a "Knapheide" K.U.V. body. Powerful "Pentastar" V6, Front Wheel Drive, full power options, Premium Interior Group U-connect sound with Bluetooth. Ready to work with plenty of cabinets, shelves, & racks. Finished in Bright White. Stk#N4421

**BRAND NEW**

Was \$43,495 - Commercial Customer Discounts & Rebates Including "On the Job" Bonus Cash Save \$6,500

**Call Dave Now — Only \$36,995!**

**2014 Ram Promaster "Low Roof" Cutaway**



"Front Wheel Drive" Nicely equipped with Navigation, Blue Tooth, etc. Built to work with a 12' Dejana Dura Cube Body, roll up rear door, "Thiemann" Rail Gate, Executive "Demo" Save Big! Stk# N4392

**BRAND NEW**

Was \$43,495 — with Commercial Customer Discounts & Rebates Save \$5,500

**Call Dave Now — Only \$37,995!**

**2014 Ram 5500 HD Chassis Tradesman/SLT Reg Cab**



**BRAND NEW**

4x4 84 C/A, Bright White Beauty! Ready to make you some money with an "Iroquois" 9' 3-4 yard "Brave Series" dump body. Also a 24" Aluminum I Box with double doors both sides. Tarp and Roller, Combo Hitch. Stk#N4030

Was \$62,349 Commercial Customer Discounts & Rebates Save \$8,354!

**Call Dave Now — Only \$53,995!**

**2014 Ram 5500 Crew Cab/Chassis 4x4 60 C/A**



**BRAND NEW**

The most popular truck we sell! Powerful "Cummins Diesel" with Aisin Trans. Bright White Beauty ready for your custom up fit in stock now! Stk#N4189

Was \$54,840 — Commercial Customer Discounts & Rebates Save Over \$6,845!

**Call Dave Now — Only \$47,995!**

**2014 Ram 3500 Regular Cab 4x4 C/C**



**BRAND NEW**

Iroquois, 2-3 Yard Dump, Heavy Duty Snow Prep Group, Power & Remote Entry Group, 6.7L Cummins Turbo Diesel with Aisin HD Transmission, Chrome appearance group. Stk#N4365

Was \$55,310 — Commercial Customer Discounts & Rebates including "On the Job" Rebate Save \$10,315

**Call Dave Now — Only \$44,995!**

**2014 Ram 5500 HD Chassis Tradesman/SLT Truck Reg Cab**



**BRAND NEW**

4x4, powerful "Cummins Diesel" teamed with the "Aisin" transmission. Looks real good finished in Granite Crystal Metallic with the Chrome Package. Chrome running boards, full power, ready for your custom up fit needs. 60 cab axle, great set up for a dump truck. Stk#N4158

Was \$52,205 - Commercial Customer Discounts & Rebates Save \$6,208!

**Call Dave Now — Only \$45,997!**

**2014 Ram 3500 4x4 Regular Cab/Chassis**



**BRAND NEW**

60 C/A Ready for your custom up fit. Nicely equipped with the 6.4 liter V8. Power windows/locks/etc, trailer tow, HD Plow Prep, Chrome Package. Bright Red Beauty! Won't last long at this price! Stk# N4338

Was \$37,835 - Commercial Customer Discounts & Rebates Save \$6,840

**Call Dave Now — Only \$30,995!**

**2015 Ram 4500 HD Chassis Tradesman/SLT Reg Cab**



**BRAND NEW**

4x2 Rear Wheel Drive, 60 C/A, Bright Silver Metallic finish. Chrome Package, remotes, Bluetooth, etc. Beautiful truck, ready for a wide variety of Up Fit possibilities. Stk#N5038

Was \$48,315 Commercial Customer Discounts & Rebates save \$6,718!

**Call Dave Now — Only \$41,597!**

**2014 Ram 5500 Cab/Chassis**



**BRAND NEW**

4x4 Regular Cab Equipped with the powerful 6.4 liter "Hemi" V8, "Aisin" 6 speed automatic. Sharp truck with the Chrome Package, chrome running boards, etc. Save \$8,000 as compared to Diesel power! This won't last long! Stk#N4157

Was \$43,200 — Commercial Customer Rebates & Discounts Save \$6,205

**Call Dave Now — Only \$36,995!**

**2014 Ram 3500 Reg Cab/Chassis 4x4**



**BRAND NEW**

60 C/A Rugby 9' 2-3 yard dump, nicely equipped with the new, more powerful 6.4 liter "Hemi" V8. "Bright white", power windows, locks, Chrome Package. Sharp Truck! Stk#N4184

Was \$45,830 - Commercial Customer Discounts & Rebates Save \$7,835

**Call Dave Now — Only \$37,995!**

**2015 Ram 3500 Cab/Chassis 4x4 Crew Cab**



**BRAND NEW**

60 C/A finished in Bright Silver metallic, "Cummins" Diesel, "Aisin" automatic, Chrome Pkg, including side steps, Max Tow Pkg, H.D. Plow Prep, ready to work hard and look sharp! You pick the up fit you want. Stk#N5054

Was \$51,485 Commercial Customer Discounts & Rebates including Up Fit Allowances Save \$8,490

**Call Dave Now — Only \$42,995!**

CHRYSLER DODGE RAM

**SALVADORE AUTO**.com

Family of Dealerships

TRUCK MONTH

RAM

BUSINESS LINK

The fast lane for small business.

**866-386-2172**

442 West Broadway  
Exit 22 off Rt 2 • Gardner, MA  
Mon-Thurs 9-8pm • Fri 9-6pm • Sat 9-4pm

**12 TO 15 MORE COMMERCIAL TRUCKS WITH STAKE BODIES, DUMP BODIES, AND SERVICE BODIES ARRIVING DAILY!**

All prices accurate at time of submission. Prices are subject to change as factory rebates change between publication print schedules. See dealer for details. Not responsible for typographical errors.



**2014 Ram 2500 Promaster "Hi-Top" Window Van**  
**BRAND NEW**  
 FWD. Complete with "Interior Transportation Pkg" incl. rear heat & A/C, 11 pass seating - great for hotels, churches, schools, etc. Color choice: Black or White. All up-fitted and ready to go! Stk#N4306  
**Was \$48,995 - Commercial Customer Discounts & Rebates including Commercial & "On the Job" Bonus Cash Save \$6,000**  
**Call Dave Now - Only \$42,995!**



**2015 Ram 5500 Regular Cab**  
**BRAND NEW**  
 Equipped with a powerful 6.4 liter "Hemi" V8, Big "Unicell" 16' Box, "Whiting" Aluminum roll up rear door, and sliding aluminum walk ramp. This truck is a "Mover" and ready for some serious work! Stk#N5061  
**Was \$48,850 Commercial Customer Discounts & Rebates including Up Fit Rebate and "Demo" Allowance Save \$6,855**  
**Call Dave Now - Only \$41,995!**



**2014 Ram 5500 Crew Cab Chassis 84 C/A 4x4**  
**BRAND NEW**  
 Nicely equipped with a 12' stake body from Dejana. All the popular options, finished in Bright White, and ready to work! Stk#N4413  
**Was \$62,720 - Commercial Customer Discounts & Rebates including "On the Job" Allowance Save \$8,170**  
**Call Dave Now - Only \$54,550!**



**2014 Ram 4500 Crew Cab Chassis 4x4**  
**BRAND NEW**  
 Powerful 6.7 Cummins Diesel, "Aisin" 6 speed automatic, Chrome Package. Stk#N4187  
**Was \$53,095 Commercial Customer Discounts & Rebates Save \$6,800!**  
**Call Dave Now - Only \$46,295**



**2014 Ram 3500 Crew Cab Dually 4x4**  
**BRAND NEW**  
 Powerful 6.4 liter "Hemi" V8, equipped with 5th wheel/gooseneck prep group, trailer Brake, finished in "Granite Crystal Metallic". A real good-looking truck! Stk#N4311  
**Was \$44,605 Commercial Customer Discounts & Rebates Save \$7,610**  
**Call Dave Now - Only \$36,995!**



**2014 Ram Grand Caravan "Cargo Van"**  
**BRAND NEW**  
 Nicely equipped with the "Knapehide" bulkhead & flooring, plus security rear window units, V6, FWD. Heavy-duty van, finished in "billet silver." Stk#N4211  
**Was \$25,640 Commercial Customer Rebates & Discounts including "On the Job" and "Demo" Allowance Save \$6,645**  
**Call Dave Now - Only \$18,995!**



**866-386-2172**

442 West Broadway • Exit 22 off Rt 2 • Gardner, MA  
 Mon-Thurs 9am-8pm • Fri 9am-6pm • Sat 9am-4pm

All prices accurate at time of submission. Prices are subject to change as factory rebates change between publication print schedules. See dealer for details. Not responsible for typographical errors.



**2008 Ram 3500 Crew Cab 4x4**  
 Dually "Laramie" with a "Cummins" diesel, 8' bed, alloy wheels and running boards. Bright white truck looks sharp! 85K, Cummins is nothing to worry about. Many years of service left on this one!  
**Was \$33,995 Save \$1,000**  
**Call Dave Now - Only \$32,995!**



**2007 Ram 3500 HD Regular Cab/Chassis**  
 60 C/A 4x4, 9' 2-3 yard dump truck. Powerful "Cummins Diesel," automatic, air, only 66,000 miles! Lots of work left on this one! Bright White, H.D. Vinyl seats, looks and runs great! Stk#N4058A  
**Was \$31,995 Save \$1,996**  
**Call Dave Now - Only \$29,999!**



**1993 GMC "Top Kick" Cab/Chassis**  
 6.6 liter "Cat Diesel," manual transmission, Big R 22.5 tires, under 100K miles. This "Black Beauty" looks sharp! Stk#N4157X  
**Was \$14,995 Save \$1,000**  
**Call Dave Now - Only \$13,995!**



**2004 Chevrolet "Flatbed" Duramax Diesel**  
 Long bed, 4x2 Dually, big toolboxes on both sides, Bright Red, good-looking truck! 137,499 miles. Stk#N5039A  
**Was \$16,995 Save \$1,000**  
**Call Dave Now - Only \$15,995!**



**2011 GMC Savana 3500 Series Cargo Van**  
 4.8 V8 automatic, air, Trailer Tow Package, Big White Van ready to work! 76,950 miles. Stk# C15002A  
**Was \$16,995 Save \$1,500**  
**Call Dave Now - Only \$15,495!**



**2012 Nissan NVP**  
 12 Pass window van, Bright White beauty, 1 owner, very well maintained, just traded for a new Ram Promaster Window Van. 79k miles, 4.0 Liter V6, auto, A/C, power windows, etc. Very clean and over 30 pictures at SalvadoreAuto.com Stk# N4394A  
**Was \$22,995 Save \$1,000**  
**Call Dave Now - Only \$21,995!**



**Call Dave Now 866-386-2172**

249 Timpany Blvd • Corner of Rt 68 & Rt 2A  
 Exit 22 off Rt 2 • Gardner, MA  
 Mon-Thurs 9am-8pm • Fri 9am-6pm • Sat 9am-4pm

All prices accurate at time of submission. Prices are subject to change as factory rebates change between publication print schedules. See dealer for details. Not responsible for typographical errors.



# METROPOLITAN TRUCK CENTER INC.

1074 Turnpike St. Stoughton, MA 02072

www.metropolitantruck.com

## 866-514-1214

### PUT YOUR 1/2 TON TO WORK & MAKE SOME MONEY!!



**THE WESTERN HTS IS A FULL SIZE, FULL-FEATURED SNOW PLOW DESIGNED FOR TODAY'S LIGHTER 1/2 TON 4WD TRUCKS!**

## ONE-PIECE POLY HOPPER



**AVAILABLE IN THREE SIZES. 1.5, 1.8 AND 2.5 CUBIC YARDS, STAINLESS STEEL BOTTOM SILL. MAKES CORROSION A THING OF THE PAST**



### OUR WINTER \$ALE AND INSTALLATION \$PECIAL IS GOING ON NOW PLEASE CALL US FOR YOUR APPOINTMENT



# R & R INDUSTRIES

**We Buy All  
Scrap Metals**

[www.RRTrucksAndEquipment.com](http://www.RRTrucksAndEquipment.com) • [Sales@RandRind.com](mailto:Sales@RandRind.com)

**877-732-8978**

**195 Rocus Street, Springfield MA 01104**

## TOP \$ PAID FOR ALL METALS

**\* ALL FERROUS & NON FERROUS METALS\***  
**COPPER/BRASS/ALUMINUM/STAINLESS/IRON**  
**& STEEL\* MACHINERY\* HEAVY EQUIPMENT\***  
**CARS/TRUCKS\***

### TRUCK TIRES

11R x 22.5 Drive & Steer	295x75x 22.5
315x85xR22.5 Like New Steer	10:00x20 Drive & Steer
12Rx22.5 Drive & Steer	11:00x20 Drive & Steer
10Rx22.5 Drive & Steer	14:00x20 Drive & Steer

**Ask for Bruce**



Rogers 35 Ton Detachable Low Boy runs on wet line or self contained pony motor, good tires & brakes, 24' deck, \$8,250/OBO



10' Reversible Wing Plow rotates 180 degrees, direct from USAF runway, \$2,000/ Best Offer

### Plows For Sale



8' Fisher MM 4 way plow, excellent cond, for Chevy, complete w/ pump & all controls, \$1,500 Other plows to choose. Starting @ \$250



8' Boss V Plow Blade. good condition, \$1,250, others to choose 6', 7', 7.5', 8', 9', 10'. Starting @ \$250, few complete assemblies left \$750 & up



1972 Schertzer 60-75 Ton Detachable Low Boy w/ drop sides, 33' steel deck, 15' tail, 60' total length, 10' wide, excellent cond, A Steal @ \$18,950/OBO



Boone 25 ton gooseneck low boy trailer, air brakes, beaver tail, good condition, \$4,595/ OBO



1978 Autocar C9364B Roll Off Cummins, 8LL, Canadian MK2 75K hoist, was vandalized needs batteries, cables, & air lines repaired, complete or part out. Call



1981 IH S1800 Chevron 4 Car Carrier DT466, 5 sp, 2 sp rear, runs & works perfect, air brakes, only 158K. 33,000 GVW, Always Garaged \$11,500/ OBO



Dump Body's 8,9,10,13 & 15', call with your needs, Starting @ \$1,000



1985 IH S1700 12' flatbed, V8 gas, 5 speed, rust free cab, 6 new tires, runs & drives perfect, could use paint, 63K orig miles \$3,895



Jerr Dan 21' Car Carrier steel deck, winch, wheel lift/tow bar, all controls, cylinders, hoist, frame, excellent cond, \$3,500



1985 Landoll 35 ton sliding axle recovery trailer, 20K winch, steel deck, needs minor TLC, \$10,850 or repaired & painted \$13,995 Price Reduced



1973 Osh Kosh Snow Fighter C-709. CAT 6 cyl turbo diesel, 5 sp, AWD, HD plow frame & controls, sander w/ controls (sander needs work), 11K orig miles A Steal \$5,995/OBO



Storage units 16', 18', 20', 24', storage or instant garage \$650 & up

# UNIVERSAL FINANCE CORP.

*"With over 35 years of industry experience, Universal Finance is New England's premier lender for the construction industry."*

**CALL US TODAY 781-439-6000**

***Financing Available  
for Trucks, Trailers &  
Heavy Equipment***

***\*WORKING CAPITAL LOANS\****

***\*FAST TURNAROUND\****

2 Linden Street, Reading, MA 01867  
(T) 781-439-6000 | (F) 781-944-9184 | [www.universalfinco.com](http://www.universalfinco.com)



Winter has arrived. Whether you need more equipment or funding until that next check comes in, we can help. Call us at 781-439-6000 to see how easy it is to get started.

[www.universalfinco.com](http://www.universalfinco.com)



**2002 & 2003 MACK LE'S 20&52 DUAL STEERING W/ OR W/OUT 25 YD. HEIL PACKER.** \$19,500-\$21,500 401-767-2639



**2000 FORD F350.** 4x4 pickup, 7.3 diesel, auto, AC, new batteries & alternator, new brakes & ball joints, solid cab, tow hitch, never plowed, beds rough, good sander truck, 800-464-0573, [www.WestsideTruckEquipment.com](http://www.WestsideTruckEquipment.com)



**1993 INTERNATIONAL 4700.** 24' Flatbed. Brand new paint job, mint shape, only 129K miles, DT360 5 spd, hyd. brakes, just under a CDL vehicle, 25,500 GVWR, 8000 F/A, 17,500 R/A, \$7900. 508-380-6034



**CM TRUCK BEDS SEVERAL SIZES IN STOCK-** single rear wheel or dually, Chevy, Dodge or Ford. 866-676-5115



**USTC 24 FOOT FLAT BED WITH HOIST,** \$2500.00, Winchester, NH 603-239-7008



**TANKS- WANTED TO BUY.** 8,000- 12,000 Gal. Tandem/Tri Axle. SSS Waiting. 1-888-212-5419



**1987 JOHN DEERE 450E DOZER.** Low hours, exc. cond., needs nothing, very clean. Ready to work, \$11,500. 413-530-5369



**COMPLETE FULL ROTATION CAT 330 HYDRAULIC THUMB,** \$8000. Also one for CAT 325, \$5000. 202 Truck & Equipment, 603-899-2000



**1990 DODGE.** Turbo Cummins Diesel, 6 wheel drive, 5 speed trans., 9' Fisher plow, 8' dump body, 225K miles, Excellent rubber, Inspected through 12/2015, \$14,000. Contact Roger at 401-480-3512

# GENERAL TRUCK CENTER INC.

**Selling Cab Overs Since 1961!!**

109 Lindberg ave. Methuen MA 01844 • [www.generaltruckcenter.com](http://www.generaltruckcenter.com)

**978-686-1800**

**603-560-0668**  
Nights and Weekends

ASK US HOW WE CAN LOCK IN YOUR MAINTENANCE COSTS FOR 6 YEARS WITH PSMP



**Just Arrived**  
**(3) 260 h.p., Hino 268's,**  
Allison auto., air brakes, air ride, 90 gal- lon alum. fuel tank, non- CDL, 25,950# GVW, **\$69,000.**



**Hino 195**  
**Chassis, 6 spd. auto., on board diagnostics, remote htd. mirrors, 173" w.b., \$48,500,** 24 mos./60,000 miles free maintenance 3.9% financing for 60 mos.



**New 2015 Isuzu NPR-HD Diesel w/16' Alum. Van Body, \$49,443.**  
(0.99% Financing Available For Up To 36 Mos. For Qualified Buyers)

**NPR<sup>XD</sup>**  

- 16' Supreme Van Body
- Payload Available Is Approximately 6,400#
- Class Leading Fuel Economy & a B-10 Diesel Eng. Life Of 310,000 miles
- Aisin 6 Spd. Dbl. O.D. Trans.
- Vehicle Health Report That Provides Vehicle Performance Data
- Includes: 24 Months/60,000 Miles Covered Maintenance Program



<b>New Year</b>	<b>TERM</b>	<b>FUNDS DUE AT</b>	<b>*(Incl. Security Deposit; Excludes Tax, Title &amp; Reg.)</b>
LEASE PAYMENT <b>\$695</b> PER MONTH	<b>48</b> MONTHS	<b>\$1,390</b> LEASE SIGNING	<b>www.isuzucv.com</b>



**0.99% APR**  
**New 2015 Isuzu Gas Powered NPR w/16' Alum. Van Body, \$39,995.** (0.99% Financing Available For Up To 36 Mos. For Qualified Buyers)



2011 Isuzu NQR w/20' Van Body, 17,950# GVW, 64k miles, **\$37,500.**



2011 Isuzu NPR HD Diesel Chassis, 78,000 miles, 14,500# GVW, 109" w.b., stk#14589, **\$25,500.**



2012 Isuzu NPR HD w/16' Van Body, diesel, stk# 14576, **\$36,900.**



2010 Isuzu NQR w/16' Van Body, diesel, auto., 17,950# GVW, stk#14478, **\$25,500.**



2010 Isuzu NQR w/18' Van Body, 17,950# GVW, 88k miles, **\$35,500.**



2009 Isuzu NPR HD, diesel, auto., 150" w.b., 14,500# GVW, stk#14610, **\$12,995.**



2010 Isuzu NQR Chassis, 17,950# GVW, diesel, auto. trans., 150" w.b., stk#14584, **\$24,500.**



2011 Isuzu NPR HD, diesel, auto., (14,500# GVW, 16' Morgan body w/ ramp & E-track, 91" high, stk#14550, **\$37,500.**



1) 2009 Isuzu NPR HD, 14,500# GVW, diesel, new 16' Morgan van body, stk#14498, **\$32,500.**



2008 Ford F750, 22'x104"x102" moving body, 6' attic w/63"x85" Walco alum. rail lift gate, stk#14351, **\$35,500.**



2009 Chevy Cube w/12' Alum. Body, Tommy rail lift gate, 10,000# GVW, only 59k miles, stk#14551, **\$25,900.**



(5) 2010 GMC 12' Single Rear Wheel Cubes, **\$17,950.**



(8) 2010 GMC 16' cube vans w/ slide out walk ramps, **\$18,500.**



2008 Hino 268 w/26' Van Body w/Oversized Alum. Tuck-Away Gate, auto., 2 rows of E-track, trans. roof, stk#14579.



2007 Hino 268, auto. 25,950# GVW, 24' van body w/tuck away gate, 140k miles, stk#14532, **\$33,500.**

Dealer is not responsible for errors in price, or in description of vehicles, by the editors of Truck Post & Equipment



# JOSEPH

**EQUIPMENT COMPANY**  
**300 GAY ST • MANCHESTER, NH 03103**



**SATURDAYS**  
**WE ARE OPEN ALL DAY**  
**PHONE: 603-641-8608**  
**FAX: 603-666-3716**

**\*\*\*IMMEDIATE OPENING FOR  
 EXPERIENCED SALESMAN  
 IN THE NEW ENGLAND AREA.\*\*\***

**293 NORTH - EXIT 2 -  
 LEFT ONTO BROWN AVE -  
 RIGHT ONTO WINSTON ST.-  
 LEFT ONTO GAY ST.  
 300 GAY STREET  
 ON THE RIGHT**



**NEW, UNUSED**

2008 UNUSED TRANSCRAFT TL2000H 53 X 102 TANDEM AXLE SPREAD HI FLAT TRAILER, 5' HIGH, 96" AXLE SPREAD, HENDRICKSON INTRAAX A/R SUSPENSION, 11 X 24.5 TIRES. CALL FOR MORE INFORMATION.



TRAIL EZE 48' X 102", SLIDING AXLE TRAILER, TILT DECK, TANDEM AXLE, AIR RIDE, 17.5 RUBBER, EX RIGGER TRAILER. CALL FOR MORE INFORMATION.



2004 FORD F650 XLT SERVICE TRUCK, CATERPILLAR C7, 240 HP, 6 SPEED, SPRING RIDE, 8,500 LB FRONT, 17,500 LB REARS, 158" WHEELBASE, 11' BED, MAINTAINER 4660 LB CRANE, 2 HYDRAULIC STABILIZERS, HYDRAULIC AIR COMPRESSOR. 22.5 RUBBER, 287,000 MILES. CALL FOR MORE INFORMATION.



TALBERT 48', 3 AXLE, AIR RIDE, HYDRAULIC DETACHABLE LOWBED. NON GROUND BEARING, DETACHES BOTH ENDS. LO PRO TIRES, EX RIGGER TRAILER. LONG LOW LEVEL DECK. CALL FOR MORE INFORMATION.



**NEW**

1200 X 24 NEW RADIAL TIRES WITH TUBES AND FLAPS AVAILABLE, LIMITED AMOUNT. CALL FOR MORE INFORMATION.



**HI-FLAT S-T-R-E-T-C-H**

1987 FONTAINE 45 X 75 TRI AXLE STRETCH FLATBED TRAILER, SPRING SUSPENSION, SLIDING AXLES. DUAL LANDING GEAR, SANDBLASTED AND PAINTED. NEW BRAKES, SEALS, KITS. NEW DECALS AND FLAPS. EXCELLENT SHAPE. CALL FOR MORE INFORMATION.



2005 KRUZ 70 YARD SCRAP/DEMO TRAILER, 2 AXLE, 70,000 LB SUSPENSION, 1/4" 450 HARDOX, 38' LONG, 89" SIDES, ORIGINAL PAINT, DAMAGE TO PASSENGER SIDE, LIGHT ROLLOVER, VERY REPAIRABLE. EXCELLENT 11 X 24.5 RUBBER, HUB PILOTTED WHEELS, BARN DOOR, 12 PANEL GATE, LOW MILES. CALL FOR MORE INFORMATION.



**PARTS AVAILABLE FOR  
 OSHKOSH AND ADVANCE FRONT  
 DISCHARGE MIXERS.  
 CALL FOR MORE INFORMATION.**



2002 TOWMASTER 20 TON TAG A LONG TRAILER, SANDBLASTED & PAINTED, NEW BRAKES, SEALS & KITS. NEW RAMPS, REDECKED, NEW DECALS AND FLAPS. EXC. SHAPE, 102' WIDE, COMPLETELY RECONDITIONED. CALL FOR MORE INFORMATION.



1993 TRAILMOBILE STEP DECK TRAILER, 48' X 8', 38" LOWER DECK, 10' UPPER DECK, HEADBOARD, SPRING RIDE, 2 AXLE, EXCELLENT 255 RUBBER. NO RUST, SANDBLASTED AND PAINTED, NEW BRAKES, KITS AND HUBCAPS, NEW SPRING HANGERS. CALL 603-641-8608 FOR MORE INFORMATION.



1994 MACK RD690S DUMP TRUCK, W/12" STEEL DUMP BODY, NEW PAINT, CANVAS, BARN DOOR, 52,500 ORIGINAL MILES. 5,000 HOURS, E7, 300 HP, 8LL, CAMELBACK SUSPENSION, DOUBLE FRAME, 18K LB FRONT, 46K REARS, 198" WHEELBASE, HYD WET SYSTEM, JAKE BRAKE, A/C, 1200 X 22.5 RUBBER. CALL FOR MORE INFORMATION.



1992 TADANO TR280XL 28 TON 4X4X4 ROUGH TERRAIN CRANE, 2372 ORIGINAL HOURS. MITSUBISHI 6D14T, 30 TON 4 SHEAVE BLOCK, 29' - 72' 3 SEC BOOM, 25' SWING AWAY OFFSET JIB, ANTI TWO-BLOCK, AML LMI, AUX WINCH, HYD OUTRIGGERS, 20.5-25, KIDDE FIRE SUPPRESSION. CALL FOR MORE INFORMATION.

**www.josephequipment.com**  
**Trades Welcome • Financing Available**



# JOSEPH

## EQUIPMENT COMPANY

300 GAY ST • MANCHESTER, NH 03103



**SATURDAYS**  
**WE ARE OPEN ALL DAY**  
**PHONE: 603-641-8608**  
**FAX: 603-666-3716**

**\*\*\*IMMEDIATE OPENING FOR  
 EXPERIENCED SALESMAN  
 IN THE NEW ENGLAND AREA.\*\*\***

**293 NORTH - EXIT 2 -  
 LEFT ONTO BROWN AVE -  
 RIGHT ONTO WINSTON ST.-  
 LEFT ONTO GAY ST.  
 300 GAY STREET  
 ON THE RIGHT**



1992 CATERPILLAR D6H SERIES DOZER, ONE OWNER, 6600 HOURS, 50% BOTTOM, CALL FOR MORE INFORMATION.



2009 TEREX TXC 300 LC-2 EXTRA LONG REACH, 0 HOURS, FULL WARRANTY, LONG & LONG, A/C, LOADED. 6 TO CHOOSE FROM WITH 0 HOURS TO 1700 HOURS. FOR RENT, LEASE OR PURCHASE BY THE DAY, WEEK OR MONTH, AVAILABLE WITH BUCKET OR GRAPPLE. CALL FOR MORE INFORMATION



NEW TEREX TA300, TIER 4, GENERATION 9, 30 TON ROCK TRUCK, LOADED. SCANIA DC9 ENGINE, ZF TRANSMISSION, HYDRO STATIC POWER STEERING, HEATING BODY, REAR CAMERA, HEATED MIRRORS. MANY EXTRA, CALL FOR MORE INFORMATION.



RAVENS 50' TRI AXLE FLAT BED TRAILER, AIR RIDE. HEADBOARD, VERY GOOD CONDITION. VERY LOW MILES. EX RIGGER TRAILER, MORE INFORMATION TO FOLLOW. CALL FOR MORE INFORMATION.



PRODUCTION ENGINEERING PRODUCTS DUO-VIBE 6' X 13' PORTABLE SCREENING PLANT, 8,100 HOURS, JOHN DEERE ENGINE, 8 X 14 GRIZZLY FEEDER, 32' X 12' UNDER GRIZZLY CONVEYOR, 28" X 35' REAR DISCHARGE CONVEYOR, HYDRAULIC RAISE & LOWER, TANDEM AXLE CHASSIS, PIERCE WINCH. CALL FOR MORE INFORMATION.



2004 SPEC TEC 30', TRI AXLE DUMP TRAILER. NEW BRAKES, EXCELLENT RUBBER, ALUM WHEELS, 2 WAY GATE, FLIP N GO CANVAS, HEATED BODY, VERY GOOD CONDITION. CALL FOR MORE INFORMATION.



EXTEC 5000S 4' 6" X 6' 6" 2 DECK PORTABLE SCREENING PLANT, DEUTZ 4 CYLINDER ENGINE, 6 X 12 GRIZZLY FEEDER, 42" X 11' UNDER GRIZZLY CONVEYOR, 40" X 30' OVER SCREEN CONVEYOR, 48" X 20' REAR DISCHARGE FOLDING CONVEYOR, 2 SIDE DISCHARGE CONVEYORS, TANDEM AXLE CHASSIS.



2002 FAIRBANKS MORSE 100 TON TRUCK SCALE. MODEL NO.: PLT6020A10. CALL FOR MORE INFORMATION.



1986 AUTOCAR DK W/SCHEELE M28/32, CONCRETE PUMP TRUCK, CUMMINS POWER, ENGINE BRAKE, EATON FULLER 8LL, DOUBLE FRAME, HENDRICKSON RT SERIES SUSPENSION, 216" WHEELBASE, SCHEELE K1110-20 PUMP, 105' 3 SECTION FOLDING BOOM, HYD OUTRIGGERS. CALL FOR MORE INFORMATION.



10', 11', 12' AND 14' POWER ANGLE PLOWS AVAILABLE, 30 TO CHOOSE FROM. CALL FOR MORE INFORMATION.



1989 NATEC 36', 75 YARD, STEEL DEMO/SCRAP TRAILER, 84" SIDES, TRI AXLE, LIFT ON THIRD, SPRING RIDE, 11 X 24.5 RUBBER, BARN DOOR, HEAVY DUTY FLOOR, WORKING DAILY. CALL FOR MORE INFORMATION



1998 GREAT DANE 48' TANDEM AXLE STEP DECK TRAILER, AIR RIDE SUSPENSION, 255/70 X 22.5 RUBBER. CALL FOR MORE INFORMATION.

**www.josephequipment.com**  
**Trades Welcome • Financing Available**



# JOSEPH

**EQUIPMENT COMPANY**  
**300 GAY ST • MANCHESTER, NH 03103**



**SATURDAYS**  
**WE ARE OPEN ALL DAY**  
**PHONE: 603-641-8608**  
**FAX: 603-666-3716**

**\*\*\*IMMEDIATE OPENING FOR  
 EXPERIENCED SALESMAN  
 IN THE NEW ENGLAND AREA.\*\*\***

**293 NORTH - EXIT 2 -  
 LEFT ONTO BROWN AVE -  
 RIGHT ONTO WINSTON ST.-  
 LEFT ONTO GAY ST.  
 300 GAY STREET  
 ON THE RIGHT**



1988 TALBERT TRAILER, 35 TON, 2 AXLE, NON GROUND BEARING, SPRING RIDE, 43' OVERALL LENGTH, 22' DECK, 102" WIDE, BEAVER TAIL -NO RAMPS, 255 LO PRO TIRES, RECENTLY RECONDITIONED, NEW BRAKES, PAINT, AIR CYLINDERS AND SERVICE CANS, WORKING DAILY, EXC. CONDITION. CALL FOR MORE INFORMATION.



2008 FONTAINE 353, 35 TON TRAILER, 2 AXLE, SET UP FOR THIRD, NON GROUND BEARING, AIR RIDE, 30' DECK, 20" DECK HEIGHT, 102" WIDE, 255/70 X 22.5 RUBBER, OUTRIGGER BRACKETS, HONDA POWER PACK AVAILABLE, ONE OWNER, WORKING DAILY. CALL FOR MORE INFORMATION.



2014 FONTAINE LX40, NEW UNUSED, DOUBLE DROP TRAILER, 40 TON, MECHANICAL DETACHABLE, AIR RIDE, 2 AXLE, SET UP FOR THIRD, GOOSENECK EXTENSION CAPABILITY, 29' DECK, 9' 10" UPPER DECK, 9' 2" COVERED REAR BOGIE, 20" DECK HEIGHT, 255 RUBBER, D-RINGS, STAINLESS STEEL ACCENT PACKAGE. CALL FOR MORE INFORMATION.



2004 FORD F450 XL DUMP TRUCK, SINGLE AXLE, AUTOMATIC, 6.0 L ENGINE, V8, DIESEL, 83,000 MILES, RUGBY 11' BOX, 225/70R X 19.5 RUBBER. CALL FOR MORE INFORMATION.



**SANDBLASTED & PAINTED**  
 1990 DUNRIGHT ROLL OFF TRAILER, SPRING SUSPENSION, TRI AXLE, VIRGIN RUBBER, 30' OF ROLL OFF FRAME, WILL HANDLE LARGE CONTAINERS - 40 YARD AND 50 YARD. SANDBLASTED AND PAINTED. CALL FOR MORE INFORMATION.



1992 GREAT DANE 48' X 96" TANDEM AXLE MOBILE ASPHALT LAB TRAILER, 2 OFFICES, DOUBLE DOORS, EXHAUST FANS, BENCHES, A/C, PLUMBED, WATER, SINKS, AIR RIDE SUSPENSION, 22.5 RUBBER. CALL FOR MORE INFORMATION.



**10 AVAILABLE**

45' HI FLAT 50 TON TRAILERS, SANDBLASTED AND PAINTED, NEW SEALS, BRAKES, DRUMS AND KITS. NEW FLAPS AND DECALS. CALL FOR MORE INFORMATION.



1999 OSHKOSH FRONT DISCHARGE MIXER, 2 AXLE, AIR RIDE, CUMMINS POWER, AUTOMATIC, 11 YARD BARREL, MANY NEW PARTS. CALL FOR MORE INFORMATION.



1993 MACK RD800 HEAVY DUTY TRACTOR, (3 AVAILABLE - IDENTICAL) 3406 CAT, AUTOMATIC, 55,000 LB REARS, 1200 X 24 RUBBER, EX-NYC TRUCK, WET SYSTEM, P/S, A/C, TRIPLE FRAME, 43,000 ORIG. MILES, EXC. SHAPE, CALL FOR MORE INFO.



1986 MACK SUPERLINER RW713, 3406 CAT ENGINE, 13 SPEED, TRI AXLE, PUSHER AXLE, 12 X 24.5 MATCHED VIRGIN RADIAL TIRES, NEWAY AIR RIDE, 2 LINE WET SYSTEM, HYDRAULIC WINCH, 36" BUNK, 230,000 ORIGINAL MILES, NEW AIRBAGS, SHOCKS, DRIVE SHAFTS, BATTERIES, MANY NEW PARTS, VERY GOOD CONDITION. CALL FOR MORE INFORMATION.



1999 TALBERT 51 TON TRAILER, NON GROUND BEARING, AIR RIDE, TRI AXLE, 24' DECK, 22' DECK HEIGHT, LIFT ON THIRD, 255/70/22.5 TIRES MOUNTED ON ALUMINUM HUB PILOTTED WHEELS, OUTRIGGERS, D-RINGS, COMPLETELY RECONDITIONED, SANDBLASTED & PAINTED, NEW BRAKES, SEALS, DECKING, HUBCAPS, FLAPS, DECALS, DOT TAPE. ONE OWNER. CALL FOR MORE INFORMATION.



1997 WESTERN STAR 496F TANDEM AXLE DUMP TRUCK, CUMMINS, ENGINE BRAKE, EATON FULLER 13 SPEED, DOUBLE FRAME, HENDRICKSON SUSPENSION, 46,000 LB REARS, 18,000 LB FRONT, 210" WHEELBASE, 15' 6" HEATED BOX. CALL FOR MORE INFORMATION.

**www.josephequipment.com**  
**Trades Welcome • Financing Available**



# JOSEPH

## EQUIPMENT COMPANY

300 GAY ST • MANCHESTER, NH 03103



PHONE: 603-641-8608

FAX: 603-666-3716



**2016 KRUZ 38' STEEL DEMO TRAILER.**  
2 AXLE, 70,000 LB SINGLE PT SUSP,  
11 X 24.5 TIRES, HOLLAND MARK V  
LANDING GEAR, HARDOX 450 STEEL,  
9 PANEL GATE.  
CALL FOR MORE INFORMATION.



**2014 FONTAINE LX40, NEW UNUSED, DOUBLE  
DROP TRAILER, 40 TON, MECHANICAL  
DETACHABLE, AIR RIDE, 2 AXLE, SET UP FOR  
THIRD, GOOSENECK EXTENSION CAPABILITY,  
29' DECK, 9' 10" UPPER DECK, 9' 2" COVERED  
REAR BOGIE, 20" DECK HEIGHT, 255 RUBBER,  
D-RINGS, STAINLESS STEEL ACCENT PACKAGE.  
CALL FOR MORE INFORMATION.**



**2016 KRUZ TERMINATOR, 26' STEEL  
FRAME, SINGLE POINT SUSPENSION,  
2 WAY GATE, 11 X 24.5 TIRES, ALUM  
WHEELS, 2 SPEED LANDING GEAR.  
CALL FOR MORE INFORMATION.**



**2016 FONTAINE 55L, 27' FLAT LEVEL  
DECK, ALSO AVAILABLE IN 25' AND  
26' DECK LENGTH. TRI-AXLE, AIR  
RIDE, 3RD AXLE LIFT, ALUM WHEELS,  
STROBE LIGHTS, SET-UP FOR 4TH  
AXLE. IN STOCK, NO WAITING. CALL  
FOR MORE INFORMATION.**



**NEW 2016 KRUZ 26' STEEL TUB,  
ALUMINUM FRAME DUMP TRAILER,  
AIR RIDE, 2 AXLE, ALUM WHEELS, 450  
HARDOX, 24.5 16 PLY TIRES.  
CALL FOR MORE INFORMATION.**



**2016 FONTAINE 55H MODULAR DSR, BEAM  
DECK ALSO AVAILABLE, TRI AXLE, 60"  
AXLE SPACING, HYDRAULIC REMOVABLE,  
NON GROUND BEARING, SET UP FOR  
GOOSENECK EXT, SPREADER BAR AND 4TH  
AXLE FLIP, AIR RIDE, ALUM WHEELS, 22.5  
RUBBER. CALL FOR MORE INFORMATION.**



**ALL NEW DESIGN - NOW TAKING ORDERS FOR  
THE 2016 FONTAINE 60 TON MODULAR 2+3+1, 26'  
DSR, 184" SWING CLEARANCE, SET UP FOR 2 AXLE  
JEEP, 14" DECK HEIGHT, AIR RIDE, ALUM WHEELS,  
275/70R X 22.5 RUBBER, NON GROUND BEARING.  
ALSO TAKING ORDERS FOR 2013 FONTAINE 55L  
WITH 26' OR 27' FLAT LEVEL DECK, 18" DECK  
HEIGHT. CALL FOR MORE INFORMATION.**



**2016 FONTAINE RENEGADE LXL, 14"  
DECK HEIGHT, 30' DECK W/6" GROUND  
CLEARANCE, 2 AXLE, SET UP FOR  
THIRD, HYDRAULIC DETACHABLE, IN  
STOCK NO WAITING.  
CALL FOR MORE INFORMATION.**



**2016 KRUZ, 70 YARD, TRI AXLE, 70,000  
SINGLE POINT, LIFT ON THIRD AXLE,  
1/4 INCH 450 HARDOX, FLOOR, SIDES,  
NOSE, GATE, 12 PANEL GATE, 11 X 24.5  
RUBBER, ALUM WHEELS. IN STOCK,  
NO WAITING.  
CALL FOR MORE INFORMATION.**



**1999 FONTAINE DOUBLE DROP, MECHANICAL  
DETACHABLE NECK, 30' DECK, 20" DECK  
HEIGHT, 2 AXLE, AIR RIDE, FACTORY DEALER  
RECONDITIONED - SANDBLASTED & PAINTED,  
NEW SEALS, BRAKES AND KITS, NEW 1-1/2"  
DECKING, NEW 275/70 X 22.5 RUBBER ON HUB  
PILOTTED WHEELS, NEW DECALS, FLAPS AND  
DOT TAPE, MANY EXTRAS. ONE OWNER.  
CALL FOR MORE INFORMATION.**



**2016 FONTAINE 60 TON MODULAR, 26'  
DSR, 60" AXLE SPACING, 184" SWING  
CLEARANCE, SET UP FOR 2 AXLE JEEP, 14"  
DECK HEIGHT, AIR RIDE, ALUM WHEELS,  
275/70R X 22.5 RUBBER, NON GROUND  
BEARING. IN STOCK.  
CALL FOR MORE INFORMATION.**



**1998 KAYLN SIEBERT. 75TON 3+3+3, AIR  
RIDE, WEST COAST BOGIE, 3 AXLE, AIR  
RIDE JEEP WITH POWER TOWER, 10' WIDE  
TRAILER, 60' OVERALL LENGTH, 48' OF  
USEABLE DECK, 275/70 X 22.5 RUBBER,  
SANDBLASTED & PAINTED, EXCELLENT  
SHAPE, ALUM WHEELS ON JEEP AND  
BOOSTER. CALL FOR MORE INFORMATION.**

**Trades Welcome • Financing Available • [www.josephequipment.com](http://www.josephequipment.com)**

**TRAILER RENTALS • TRAILER RENTALS • TRAILER RENTALS •**

**WE RENT STEP DECKS • LOW BEDS • HI FLATS • DEMO/SCRAP • TRAILERS**



**JOSEPH PLET**  
EQUIPMENT COMPANY  
300 GAY ST. • Manchester, NH 03103



PHONE: 603-641-8608  
FAX: 603-666-3716

**NOW TAKING ORDERS FOR DUMP TRAILERS AND LOWBEDS FOR FALL DELIVERY**



**NEW 2016 FONTAINE RENEGADE LXL.** 14' deck height, 30' deck w/ 6' ground clearance, 2 axle, set up for 3rd hydraulic detachable or mechanical detachable. In stock, no waiting. Call For More Info.



**2016 FONTAINE MAGNITUDE 6031T MODULAR DROP SIDE RAIL WITH 28' DECK, HYDRAULIC REMOVABLE NECK, NON GROUND BEARING, AIR RIDE, TRI AXLE, THIRD AXLE LIFT, SET UP FOR 4TH ALUM WHEELS, 275/70 X 22.5 TIRES, LOADED. CALL FOR MORE INFORMATION.**



**2016 FONTAINE MAGNITUDE 55MX, 55 TON EXTENDABLE TRAILER, 30' TO 50' MODULAR NECK, 15" HI RISE 30' DECK EXT FOR REMOVAL OF 60" NON GROUND BEARING, AIR RIDE, 3RD SET UP FOR 4TH, SET UP FOR GOOSENECK EXT. CALL FOR MORE INFO.**



**NEW 2016 FONTAINE SPECIALIZED MAGNITUDE 55L.** Tri Axle, air ride, set up of 4th axle, non ground bearing, 25' deck, LED lights, aluminum wheels, strobe light package, lift on 3rd axle, 2 pin position, loaded. In Stock no waiting. Call For More Info.



**2016 FONTAINE 55T MODULAR DUMPS, BEAM DECK ALSO AVAILABLE, TRI AXLE, 60' GOOSENECK EXT, SPREADER BAR AND 4TH AXLE LIFT AIR RIDE ALUM WHEELS, \$22.5 RUBBER, CALL FOR MORE INFORMATION.**



**2016 FONTAINE 55 TON LOWBED.** Air ride, tandem axle, 29ft tall level deck, non ground bearing, hyd goose neck, set up for future 3rd axle. In stock. Call For More Info



**2016 FONTAINE 70T2+3+2 DUMP SPREADER, 4 AXLE, 28' DECK, HYDRAULIC DETACHABLE, IN STOCK, NO WAITING, NON GROUND BEARING, 100' WIDE, 15' HI DECK, SPREADER BAR AND 3RD AXLE LIFT, WHEELS, 275/70R X 22.5 TIRES, 28' BEAM DECK AVAILABLE. CALL FOR MORE INFORMATION.**



**NEW 2016 FONTAINE 55 TON.** Drop side rail, tri axle, air ride, set up for 4th, non ground bearing, LED lights, aluminum wheels, strobe lights, loaded, in stock, no waiting. Call for more information



**NEW 2016 SPECIALIZED 55 TON BEAM TRAILER.** 3+1 modular, NGB, detach both ends, T/A, A/R, lift on 3rd, set up 4th, set up for gooseneck extension. Call For More Info.

**Trades Welcome • Financing Available • www.josephequipment.com**

**TRAILER RENTALS • TRAILER RENTALS • TRAILER RENTALS •**