

SERVING NORTHEAST REGION

FREE

TRUCK AND EQUIPMENT POST

Serving You Since 2009

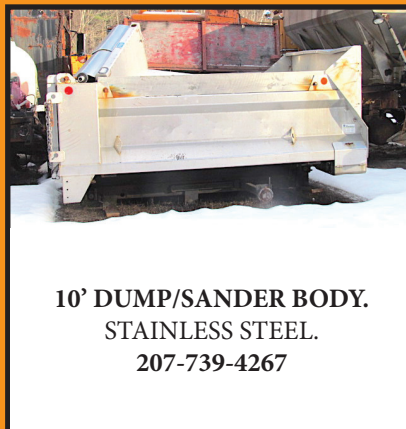
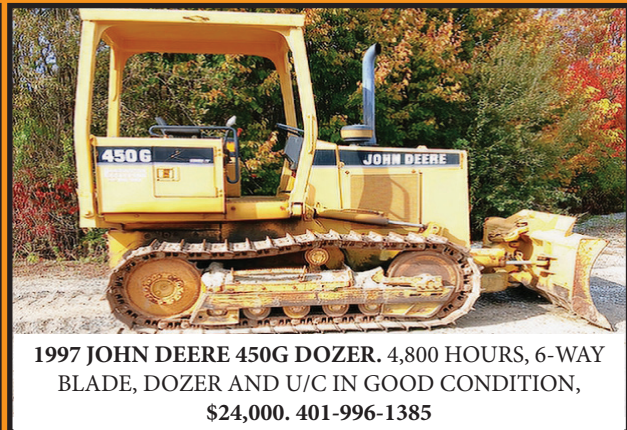
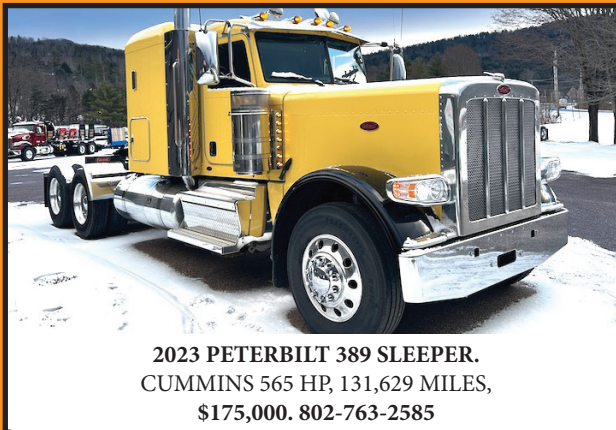

04-05
FEB 4th, 2026

INTERNET & PRINT
FOR ONLY \$28.00

www.TruckAndEquipmentPost.com

888-887-0505



Commercial
Vehicle Center

JACK MADDEN FORD

781-762-4200



LOW RATE FINANCING ON SUPER DUTY TRUCKS AVAILABLE

New & pre-owned TRANSIT CARGO VANS. All sizes available.



2024 FORD F-550 SD XL 4WD DRW W/9' SUPER HAULER LANDSCAPE BODY. 6.7L Diesel, 19500 GVW, Tow Pkg, stk#17329.



NEW 2025 FORD E-450SD 14' ROCKPORT WORKPORT UTILITY: DRQ, 7.3L GAS, AUTO, POWER GROUP.



NEW FORD TRANSIT 350 SERVICE BODY AWD, STK#69470.



NEW 2025 E350 12' AEROCCELL CUTAWAY, STK# 30217.



2026 E350 SD ENCLOSED UTILITY: SRW, POWER GROUP, BLUE TOOTH, KEYLESS. STK.#33968



NEW FORD E-350 COMMERCIAL CUTAWAY WITH 16' AEROCCELL BOX TRUCK. STK#23914.

**LARGEST
STOCKING
SUPER DUTY
DEALER**

JACK MADDEN FORD

825 Providence Hwy Rt.1 Norwood, MA
781-762-4200



Commercial
Vehicle Center

*All prices include incentives for qualified buyers. For trade assist, must have 2017 or new trade. All vehicles require dealer financing. Some prices include snowplow incentives. See dealer for complete details.



JACK MADDEN FORD

781-762-4200



Commercial
Vehicle Center



2024 FORD TRANSIT 250 CARGO VAN. V6, Auto w/OD, AC, P/W, Rear Camera, Limited Slip, stk#22914.



**NEW FORD
F350 SD XL
READING
UTILITY
4WD. 6.7L V8
TURBO DIESEL,
14K GVW,
STK#G02767**



**2025 FORD
F350 SD XL
CRYSTEEL
DUMP 4WD. 7.3L
V8 GAS, 14K
GVW, SNOW
PLOW PREP,
STK#27874**

see more photos on our website WWW.JACKMADDENFORD.COM



**NEW CAB &
CHASSIS:
350-450-550
SUPER CABS,
REGULAR
CABS.**

READY TO GO



**2026 E350
SD ENCLOSED
UTILITY SWD:
POWER GROUP,
KEYLESS
ENTRY,
BLUE 00TH.
STK.#33968**



**NEW FORD F350 SD
9' SUPER HAULER
LANDSCAPE
BODY 4WD. 6.7L
POWER STROKE
DIESEL, 14K GVW,
SNOWPLOW PREP,
STK#17252**



**2025 FORD
FF650 SD AIR-
FLO DUMP. 7.3L
GAS, AUTO,
PLATE, HITCH,
POWER GROUP,
STK#6758**

**LARGEST
STOCKING
SUPER DUTY
DEALER**

JACK MADDEN FORD

825 Providence Hwy Rt.1 Norwood, MA
781-762-4200



Commercial
Vehicle Center

*All prices include incentives for qualified buyers. For trade assist, must have 2018 or newer trade. All vehicles require dealer financing. Some prices include snowplow incentives. See dealer for complete details.



(203) 752-0213
 WWW.EQUIP-SALES.COM
 NORTH HAVEN, CT 06473

PARTS ▶ SALES ▶ SERVICE ▶ RENTALS



**1 OWNER,
1 OPERATOR!**

2022 ROCKSTER R1100S

CLOSED CIRCUIT IMPACT CRUSHER. SERVICE RECORDS FROM DAY 1. CAT ENGINE, CENTRAL GREASE SYSTEM, REMOTE CONTROL, MAGNET, SCREEN BOX, 2 WAY RETURN BELT. 4,385 HRS. EXTREMELY RELIABLE & PRODUCTIVE MACHINE. **\$265,000**



1992 FORD L8000

DISTRIBUTOR TRUCK. 171K MILES. IMMACULATE! 1 OWNER TRUCK, 1900 GAL ETNYRE BODY, 33K GVW, AIR BRAKE, 7 SPEED, FORD DIESEL. **\$32,500**



2013 DEERE 700K XLT

3,800 HRS, ONE OWNER, GPS VALVING, FULL CAB, TIGHT, GOOD BOTTOM. **\$76,500**

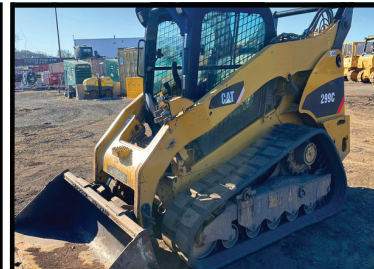

2009 CATERPILLAR 299C

4,850 HRS, ONE OWNER SINCE NEW, FULL CAB, RECENT U/C, HYD Q/C, READY TO GO. ALWAYS WELL KEPT. **\$29,500**



2015 KOMATSU WA320-7

5,200 HRS, JRB Q/C, BUCKET, FORKS, RIDE CONTROL, FULL CAB, VERY WELL MAINTAINED. **\$72,500**



2015 CATERPILLAR D6K2 XL

8,082 HOURS, 1 OWNER, FULL MAINTENANCE RECORDS, NEWER U/C, TURN KEY WORK READY UNIT, GO TO WORK TOMORROW! **\$78,500**



FINANCING FOR EQUIPMENT, TRUCKS, TRAILERS & More!

866-633-6003 PRE-APPROVED AUCTION LOANS

PATRIOT FINANCIAL HAS HELPED 1000'S OF BUSINESS OWNERS GROW THEIR BUSINESS.



FINANCING SOLUTIONS FOR SMALL BUSINESSES AND MID-SIZED COMPANIES

- Fast And Simple Approval Process
 - 2-4 Hour Turn Around
- 0 Down 60 Or 72 Months With Qualified Credit & Time In Business
 - No Age Restrictions
- No Prepayment Penalties After 12 Months For Qualified Credit And Time In Business
 - All Credits Welcome
 - Competitive Rates
 - Flexible Terms
- Customized Solutions
- Experienced Professionals

CALL FOR MORE INFO 866-633-6003



Auction Financing

Get a pre-approved loan for auctions. We work with several auction houses. See our website for auction schedules.



Dealer Solutions Financing Plans

We work directly with dealers to help finance customers having bank financing challenges.

Patriot can help finalize your deals.

Easy application process.

<https://www.patriotfinancialllc.com/apply-now/>

PATRIOT FINANCIAL LLC

FOR MORE INFO, CALL MIKE - 866-633-6003

407 W Lincoln Hwy.

Suite 300

Exton, PA 19341

Visit Our Website:

www.PatriotFinancialLLC.com

PATRIOT ALWAYS FINDS A WAY TO SAY YES | WE WILL GET YOU FINANCED



LOOKING FOR
SEMI-TRUCK
TIRES?

CALL 508-509-2014



**2012 FORD F550
4X4 CAB & CHASSIS.**

198K Miles, Under-Hood PTO,
New Motor At 130K, New
Transmission At 175K, Maintained And
Runs Well, 84" Cab To Axle,
\$16,000 OBO. 203-917-2379



CRUSHED GLASS ABRASIVES. Environment
Friendly, Many Cost Savings. RAPID PREP 877-529-2124



2010 MACK CHU 613. Fuller 8-Speed, 44 Rears,
A/C, Power Windows, 349K Miles, Asking **\$49,999 OBO.**
401-486-8552



Powerglide Air Test Kit



Complete Powerglide Pro
Tree Transbrake \$279.95



TH400 Deep Cast
Aluminum Pan



TH400 Billet Direct Drum
Spring Retainer & Aluminum
Modulator/Solenoid Hold Down



Powerglide
Overhaul Kit



Powerglide Deep
Oil Pan



Powerglide Reverse
Spring Retainer Tool



Powerglide Bushing
Driver Set



Do-it-yourself Powerglide
Pro Tree Transbrake Kit
\$164.95



1.80 Long
Powerglide Gear Set



1-800-394-5889

179 Belvedere Road
Gilsum, NH 03448

WWW.TSR-RACING.COM

Powerglide
Handbook written
by Carl H. Munroe
\$21.95



Powerglide Vent Tanks

401 Diesel Inc.

Mobile Diesel Mechanic
Cummins-Caterpillar-Detroit Diesel

Marine/On-Highway/Industrial

- PM Service
- Engine Repair
- Engine Overhaul
- Cummins Check Engine Light
- Cummins ECM Calibration
- Onan Generator Service
- Cummins/Onan RV Service



Call/Text Tylar **401-793-6139**



**2001 INTERNATIONAL
4900 FUEL DELIVERY
TRUCK.** 2400 Gallon Aluminum
Tank, 232K Miles, DT466, 6 Speed,
\$14,500., Lawrence, MA
603-973-0809



C.N. WOOD co., INC.

Large Selection Of Used Equipment! Call For More Info. 781-315-1680



2012 VACTOR 2100PD.
Everything Works,
\$109,000., #E001288



2018 ELGIN BROOM BEAR.
Has Been Through Shop,
\$155,000., #E001429



2004 SECA 800-HPR JET TRUCK. Runs Good, \$12,500., #E001341



2019 CAT PM312 MILL. Nice Unit, \$299,500., #C011669



2012 VOLVO EC250DL. Coupler, Bucket, Thumb, Nice, \$69,000., #C011156



2006 JOHN DEERE 700J. 6 Way Blade, \$65,000., #C005187



2017 KOMATSU PC138USLC-11. 6600 Hours, Runs Great, \$58,000., #C010790



2019 CAT 308CR. 2 Buckets, \$72,000., #C009600



2018 KOMATSU PC238USLC-11. Coupler, Bucket, Clean, \$109,000., #C011388



2020 LEEBOY 5300 PAVER. \$98,500., #C011668



2017 KOMATSU PC290LC-11. Coupler, Bucket, Nice Unit, \$98,000., #C011163



2013 KOMATSU PC78US-8. Clean, \$35,000., #C011679

Woburn, MA ● Avon, MA ● Whatley, MA ● Johnston, RI ● North Haven, CT
Westbrook, ME ● Pine Bush, NY ● Holmes, NY ● Newington, CT

www.cn-wood.com

WWW.TRUCKANDEQUIPMENTPOST.COM

TRUCK AND EQUIPMENT POST

**P.O. BOX 6824
PROVIDENCE, RI 02940
TEL: 888-887-0505**

EMAIL:

**ADS@TRUCKANDEQUIPMENTPOST.COM
WWW.TRUCKANDEQUIPMENTPOST.COM**



YOUR INFORMATION

NAME : _____ **PHONE :** _____

STREET ADDRESS : _____

CITY : _____ **STATE :** _____ **ZIP :** _____

EMAIL : _____

PAYMENT : ☐  ☐  ☐ CHECK ☐ DISCOVER ☐  ☐ OTHER

SIGNATURE : _____ **ACCOUNT NUMBER :** _____

EXP DATE : _____

PLACE YOUR AD ONLINE AT WWW.TRUCKANDEQUIPMENTPOST.COM

STANDARD PHOTO AD # ISSUES

☐ **\$28 FOR 1 ISSUE (2 WEEKS)** ☐

☐ **\$50 FOR 2 ISSUES (4 WEEKS)** ☐

JUMBO PHOTO AD

☐ **\$55 FOR 1 ISSUE (2 WEEKS)** ☐

☐ **\$100 FOR 2 ISSUES (4 WEEKS)** ☐

PHOTO AD



Your description goes here as follows:
Year, Make, Model, Features, Price, Town
& State, Phone

PAYMENT ENCLOSED \$ _____ **EACH ISSUE RUNS FOR 2 WEEKS**

AD TEXT _____

*1 item per ad please. We reserve the right to edit or refuse ad content.

SUBSCRIPTION RATES INCLUDE FIRST CLASS SHIPPING.

MAILED TO YOUR HOME OR BUSINESS

☐ **\$55.00 13 ISSUES** ☐ **\$80.00 26 ISSUES**

**Just email Ads@TruckandEquipmentPost.com
and type "BAG MY MAG" in the subject line.**

NEW! WE'LL EMAIL THE MAGAZINE TO YOU FOR FREE

One Item Per Ad Please. Truck And Equipment Post makes every effort to ensure ads are published accurately. Truck And Equipment Post and its staff will not be held responsible or liable for typographical errors or misprints. Truck And Equipment Post reserves the right to edit, abbreviate, remove or refuse any ads/content at its discretion. Copyright of Ads: By agreeing to place an ad with Truck And Equipment Post, you hereby grant Truck And Equipment Post the right to display and publish all or part of the advertisement under United States copyright laws.



**\$110 Per
Wheel Polish**



Service & Mechanic On Site

**ACUSHNET WHEEL
POLISHING**

Used Rims Available

508-509-2014

62 SOUTH MAIN ST.,
ACUSHNET, MA



**2019 PETERBILT 348 HEAVY HAUL
DRILL RIG TRUCK.** 14,500 Miles,
Paccar Diesel, Eaton Fuller 13-Speed,
EZ-Bore 90-42 Drill Unit With 100' Kelly Bar,
Hydraulic Outriggers, Allison
Automatic, Excellent Condition, CARB
Compliant, **\$169,000** Or Real Estate Trade.
Torrance, CA 310-567-3941

CURTIS

**O: 508-363-1889
C: 774-272-5676 or 508-726-8653**

LEICESTER, MA

EQUIPMENT RENTALS

WINTER RENTALS!

**2019
HYUNDAI
HX160L.**
2500 Hours,
Auxiliary
Hydraulics,
Original Paint
\$69,000.



MANY OTHER PIECES OF CONSTRUCTION EQUIPMENT AVAILABLE!

**2017 CHEVY 3500
SRW CUBE VAN.**
6L V8, Auto, AC, Tilt, Limited
Slip Dif, Barn Doors, 142K,
One Owner, Fleet Maintained,
\$13,900., Westport, MA
508-636-5050



LS Tractor
MT MODELS
NOW IN STOCK!

**22-74 HP
MODELS IN
STOCK!**

**0% Financing
Up To 120 Months!
On Select Models**



SALES • SERVICE • PARTS • FINANCING

FOSKETT
EQUIPMENT INC.
TRACTORS & IMPLEMENTS
Woodstock, Ct

**Route 171
Woodstock, CT
860-928-5748**

www.foskettequipment.com

SALVADORE
 FAMILY OF DEALERSHIPS

**PREOWNED
SuperCenter**
**A GREAT EXPERIENCE
COMES STANDARD**

SalvadoreAuto.com | 978-630-2001 | 249 Timpany, Blvd., Gardner, MA

**We've Got Your Truck
For less!**
PRICE DROP!

**2024 RAM 2500
TRADESMAN 4WD**
 GAS V8 6.4 L/392
 ENGINE, 8-SPEED
 AUTO TRANSMISSION
STK # P2385

A REAL BEAUTY! 1 - OWNER!

NOW ONLY \$37,672
PRICE DROP!

**2024 FORD SUPER
DUTY F-450 DRW**
 6.7L/406 V8 TURBO DIESEL
 ENGINE, 10-SPEED AUTO
 TRANSMISSION
STK # N24119A

14,000LB GVW

NOW ONLY \$88,860
PRICE DROP!

**2022 RAM 4500 CHASSIS
CAB TRADESMAN RWD**
 6.4 L/392 V8 GAS
 ENGINE, 6-SPEED AUTO
 TRANSMISSION
STK # N25128X

A REAL BEAUTY! 1 - OWNER!

NOW ONLY \$36,452
**READY
FOR THE
GRIND!**

**DOZENS OF
TRUCKS IN
STOCK TO
CHOOSE
FROM!**

**ALL MAKES
AND
MODELS!**

**TOP
DOLLAR
FOR YOUR
TRADE!**
978-630-2001
PRICE DROP!

**2020 RAM 3500
LONGHORN 4WD**
 TURBO DIESEL I-6 6.7
 L/408 ENGINE, 6-SPEED
 AUTO TRANSMISSION
STK # N26063A

11,800LB GVW

NOW ONLY \$54,589
PRICE DROP!

**2021 CHEVY SILVERADO
3500 HD CC WT**
 GAS V8 6.6L ENGINE,
 6-SPEED AUTO
 TRANSMISSION,
STK # N24168A

1-3 YD DUMP BODY!

NOW ONLY \$46,981
PRICE DROP!

2011 RAM 1500 ST RWD
 GAS V6 3.7L/226
 ENGINE, 4-SPEED
 AUTO TRANSMISSION
STK # P2396

17X7 ARGENT STEEL WHEELS!

NOW ONLY \$11,752

USED ROLLOFF CONTAINERS. Various Sizes & Conditions, Sold As Is,
\$800-\$1900. Boston, MA Area 617-567-2524

2003 GMC 3500. Duramax, 6.6, 275K Miles, Allison,
 Bed Rotted, Needs Front Differential, Good Rubber,
\$6500 OBO. 860-982-1200

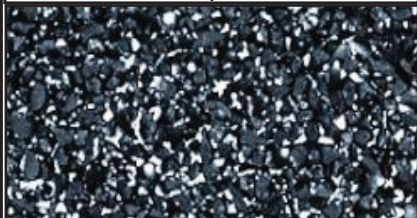
2000 KENWORTH W900 C-15 CAT - 475 HP, 18 Speed,
 1,153,922 Miles (In-Frame Rebuild At 700k Miles), 40% Tires, 40%
 Brakes Tag Brakes Are Good, Needs A Clutch Brake, New Elbows, Needs
 Exhaust Work. **\$39,900** 781-417-3018

BLACK BEAUTY STEEL GRIT ABRASIVES.
 ideal for smooth painting and coating adhesion.
 RAPID PREP 877-529-2124

**Bentons Heavy
Equipment Repair
(860) 917-6048**

Veteran Owned and Operated

 On Site Service Repairs, Preventative
 Maintenance and Diagnostics

Servicing CT, RI, MA & The Northeast

Bentonsheavyequipment@outlook.com



Visit Us On Facebook



SALVADORE
FAMILY OF DEALERSHIPS

#1 RAM CHASSIS CAB DEALER
IN NEW ENGLAND



We've Got Your Truck!

START SOMETHING NEW

SALES EVENT

978-616-6127 | SalvatoreRam.com | Gardner, MA



SAVE \$11,000!



Ready for Upfit!

**2024 RAM 3500HD
CHASSIS TRADESMAN
REG CAB 4X4**

6.4L V8 HEAVY-DUTY
HEMI ENGINE - 6-SPD
AUTO AISIN AS69RC HD
TRANSMISSION - 60" CA

**MSRP: \$63,570
NOW ONLY: \$52,570!
STK # G301689**

SAVE \$6,700!



Ready to Work!

**2026 RAM 5500
TRADESMAN REG
CAB 4X4**

6.7L I6 CUMMINS TURBO
DIESEL ENGINE - 8-SPD
AUTO TRANSMISSION

**MSRP: \$95,845
NOW ONLY: \$89,145
STK # N26010**

SAVE \$11,000!



Ready for Upfit!

**2024 RAM 3500HD
CHASSIS TRADESMAN
REG CAB 4X4**

6.4L V8 HEAVY-DUTY
HEMI ENGINE - 6-SPD
AUTO AISIN AS69RC HD
TRANSMISSION - 60" CA

**MSRP: \$63,570
NOW ONLY: \$52,570!
STK # G301690**

SAVE \$3,000!



Ready For Upfit!

**2025 RAM 3500
CHASSIS CAB BIG
HORN CREW CAB 4X4**

6.7L I6 CUMMINS TURBO
DIESEL ENGINE - 8 SPEED
AUTO TORQUEFLITE HD
TRANSMISSION

**MSRP: \$81,350
NOW ONLY: 78,350!
STK # N25121**

SAVE \$11,000!



Ready For Upfit!

**2024 RAM 5500
CHASSIS CAB
TRADESMAN REG CAB**

6.7L I6 CUMMINS TURBO
DIESEL ENGINE - 6-SPD
AUTO AISIN AS69RC HD
TRANSMISSION - 60" CA

**MSRP: \$79,520
NOW ONLY: \$68,520!
STK # G347604**

SAVE \$6,500



Ready For Upfit!

**2026 RAM 5500
CHASSIS TRADESMAN
REG CAB 4X4**

6.7L I6 CUMMINS TURBO
DIESEL ENGINE - 8-SPD
AUTO TORQUEFLITE HD
TRANSMISSION

**MSRP: \$79,055
NOW ONLY: \$72,355!
STK # N26008**

SAVE \$11,000!



Ready For Upfit!

**2024 RAM 3500HD
TRADESMAN REG
CAB 4X4**

6.4L V8 HEAVY-DUTY
HEMI ENGINE - 6-SPD
AUTO AISIN AS69RC HD
TRANSMISSION - 84" CA

**MSRP: \$63,130
NOW ONLY: \$52,130!
STK # G310801**

SAVE UP TO \$7,000!



High Roof Cargo Van

**2025 RAM ProMaster
Cargo Van SLT 2500**

REG 3.6L V6 24V VVT
ENGINE - 9-SPD AUTO
TRANSMISSION - 16"
WHEELS

**MSRP: \$57,390
NOW ONLY: \$50,390
STK # N25072**

SAVE \$11,000!



Ready For Upfit!

**2024 RAM 3500HD
CHASSIS TRADESMAN
REG CAB 4X4**

6.7L I6 CUMMINS TURBO
DIESEL ENGINE - 6-SPD
AUTO AISIN AS69RC HD
TRANSMISSION - 84" CA

**MSRP: \$73,920
NOW ONLY: \$62,920!
STK# G309155**

SAVE \$5,750!



Ready For Upfit!

**2025 RAM 2500
TRADESMAN REG
CAB 4X4**

6.4L V-8 GAS ENGINE -
8-SPD AUTO
TRANSMISSION - 8' CAB

**MSRP: \$54,800
NOW ONLY: \$49,050!
STK # N25050**

Additional Inventory Available & Ready For Custom Upfits!

Not responsible for typographical errors. Inventory changes frequently. Pricing subject to change due to manufacturer rebates. Pricing includes all available rebates and incentives and may require vehicle to be reported as a Business sale to the manufacturer. See dealer for complete details.



ALLEGIANCETM
TRUCK CENTERS

www.allegiancetrucks.com

klaflamme@allegiancetrucks.com

315-956-9393



**2024 DENNIS EAGLE
PROVIEW.** stk#340062,
\$154,900.



**2024 FORD F600 XL
KNAPHEIDE UTILITY.**
stk#334698, **\$91,992.**



**2023 INTERNATIONAL LT
SLEEPER.** stk#357197,
\$88,500.



2024 WABASH FLATBED.
stk#325061,
\$49,900.



**2025 ISUZU FTR CAB &
CHASSIS.** stk#338566,
\$85,900.



**2024 FORD F600 XL RUGBY
LANDSCAPE DUMP.**
stk#334697, **\$99,900.**



**2017 PETERBILT 567 TRI
AXLE DUMP.** stk#334616,
\$134,995.



**2019 INTERNATIONAL
MV607 MORGAN VAN.**
stk#301849, **\$17,495.**



**2025 INTERNATIONAL LT
TRACTOR.** stk#346601,
\$138,900.



**2023 INTERNATIONAL CV
DUMP.** stk#324377,
\$91,900.



**2024 AUTOCAR
XSPOTTER-ON.** stk#336974,
\$124,900.



**2017 INTERNATIONAL
WORKSTAR 7300 ALTEC
BOOM.** stk#338278, **\$84,995.**



**2024 WABACH DROP-DECK
TRAILER.** stk#325071,
\$59,900.



**2024 ISUZU NRR
HOOK-LIFT.** stk#329179,
\$98,900.



**2021 INTERNATIONAL
HV TRI AXLE DUMP.**
stk#250584,
\$139,900.



**2024 PMI ULTRA LIGHT
TRAILER.** stk#332654,
\$79,900.



2026 INTERNATIONAL HX.
stk#352780,
\$199,900.



**2012 INTERNATIONAL
DURASTAR 4400 BOX.**
stk#104520, **\$4,900.**



**2025 INTERNATIONAL
MV FLATBED.** stk#347792,
\$111,900.



2025 FORD F650 DUMP.
stk#339381,
\$105,670.

**1989 AUTOCAR 10 WHEELER DUMP.**

Rebuilt CAT Engine, New Tires, Barn Door, Asphalt Chutes,
Richardson Electric HD Load Cover, Pintle Hitch, Fleet Maintained,
\$20,000 OBO. 401-447-2661 Or 401-737-6663

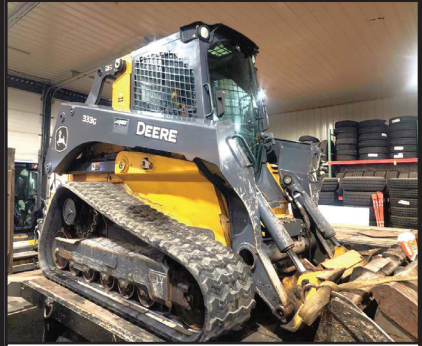
**2021 JOHN DEERE 333G.**

3500 Hours, Well Maintained,
New Tracks, Good Condition,
\$39,995.
401-499-9873

CT • RI • MA • NY

CALL IAN OR JIM
800-229-9421

100 YARD
STEEL DUMP TRAILERS

WE WILL SAVE YOU MONEY ...
AND PUT A SMILE ON YOUR FACE!

**STUMP & BRUSH
TRANSPORTATION & DISPOSAL**

\$1800/LOAD

**DEMOLITION DEBRIS
TRANSPORTATION & DISPOSAL**

\$2750/LOAD

**SAME DAY DISPATCH
TOP \$\$ PAID FOR YOUR
SCRAP STEEL, COPPER, & ALUMINUM!!!**



203-234-7788
1037 Middletown Ave. (Rt. 17)
Northford, CT

WESTERN
SNOW PLOWS



**27' CAM SUPERLINE 51.7K HEAVY DUTY BEAST
DECK OVER.** 8'6" x 22' Flat + 5' Flat, 102" Overall Width,
Oak Decking, #546437



CM TRUCK BEDS STARTING @ \$4,500



CAM SUPERLINE 22K SPLIT TILT TRAILER.
7' x 18' + 4', 8" Heavy Duty I-Beam Tongue, Heavy Duty
Steel Bulkhead, #545278



PUNCH 14K SCISSOR DUMP. 6'11" x 14',
Power Up & Down Hydraulic Scissor Lift,
19" Sides, #100490



**SURE-TRAC 15.4K PRO SERIES TELESCOPIC DUMP
TRAILER.** 7' x 14', Heavy Duty I-Beam Frame And
Tongue, #454378



BEHNKE 14K CHANNEL SKIDLOADER TRAILER.
6' 11" x 16', Dexter Spring Suspension, LED Flush Mount
Lights, #073199

www.thetrailerdepot.com

We'll Hook You Up
WE DO FEDERAL INSPECTIONS!

TOP RATED PRODUCTS FOR YOU

**WASHED STONE
PROCESSED GRAVEL
SAND
TOP SOIL
RIP RAP
FILL**



**Please Call for pricing
401-447-2777**



AUTHORIZED FISHER DEALER • AUTHORIZED FISHER DEALER • AUTHORIZED FISHER DEALER

6 Enterprise Drive
Londonderry, NH 03053
www.donovancompany.com

DONOVAN
EQUIP. CO., INC.

1-800-458-3867
sales@donovancompany.com
parts@donovancompany.com



Largest Authorized Dealer in TAX-FREE NH



HD2™ - Straight Blade available in
7' 6", 8', 8' 6" and 9' widths



FISHER XV2™ Built to power
through any storm!



HC SERIES - 9' & 10' heavy contractor
made to move large amounts of snow!



FISHER TEMPEST™ POLY



Left
Over
Inventory

Special
Discounted
Price \$\$\$

BRINE PRO™ 2000



FISHER TEMPEST™

WWW.DONOVANCOMPANY.COM

Serving You Since 2009

COLONIAL WEST

COLONIAL-WEST CHEVROLET OF FITCHBURG

WINTER SPECIALS



COME IN
FOR HOT
WINTER
SAVINGS!



NEW LEFTOVER

2024 CHEVROLET SILVERADO 3500 DURA MAG ALUMINUM DUMP. Brand New Leftover! #24727, Original MSRP of \$72,798., **Buy For \$63,777.**



NEW LEFTOVER

2024 CHEVROLET SILVERADO 3500 DURA MAG ALUMINUM DUMP. Brand New Leftover! #W24797, Original MSRP of \$72,578., **Buy For \$63,777.**



NEW LEFTOVER

2024 CHEVROLET SILVERADO 3500 KNAPHEIDE UTILITY BODY. Brand New Leftover! Duramax Diesel! #w24739, Original MSRP of \$82,238., **Buy For \$72,777.**



SAVE \$9,026

2025 CHEVROLET SILVERADO 3500 CREW CAB DYNA PRO DUMP. #w25816, Original MSRP \$72,803. **Buy For \$63,777.**



12 TO CHOOSE

2025 CHEVROLET 2500 EXPRESS CARGO VANS. With V6 And Adrian Steel Bin Packages. 12 To Choose From MSRP With Bin Packs, #w25554, \$51,720., **Buy For \$44,777.**



SAVE \$6,947.

2025 CHEVROLET EXPRESS WITH 10 FT DURA CUBE BOX. #w25568, Original MSRP \$71,724., **Buy For \$64,777.**



\$16,777

2019 FORD TRANSIT CARGO VAN. 81,000 Miles, Fully Serviced, Perfect CarFax History. #5739, **\$16,777.**



ONLY 5K MILES

2025 CHEVROLET SILVERADO 2500HD CREW CAB With Box And Rack Package. Only 5,000 Miles, #5746, **Only \$49,777.**



30K MILES

2023 FORD TRANSIT CARGO LOW ROOF. Only 30,000 Miles, Fully Serviced, Perfect Carfax History, #5676A, **\$31,777.**

314 John Fitch Hwy • Fitchburg, Ma 866-263-8712 www.Colonial-West.com

Disclosure. all prices include every applicable rebate, lease loyalty, comp lease, com rebate, finance with dealer, tax, title, and dealer fees extra, not responsible for typographical errors. prices subject to change without notice.



Cherry Hill Construction Co., Inc
51 Ciro Road – North Branford,
CT 203-488-7929

www.CHERRYHILLEQUIPMENT.com



**1975 P&H
OMEGA CRANE,**
 6,509 Hours,
Asking \$19,000



1984 CAT 966D,
 8854 Hours, Aux
 Hydraulics, Side
 Dump Bucket.
Asking \$37,000



**1999
INTERNATIONAL
4900 DT 466E, 98K**
 Miles, Automatic,
 All Seasons Body.
Asking \$10,000



**1991
CATERPILLAR
966F LOADER.**
 Meter Reads 2506
 Hours,
 Aux Hydraulics,
Asking \$45,000



2006 CAT 966H.
 Long Reach Arms,
 Large Bucket.
Asking \$59,000



2003 CAT 311CU.
 5500 Hours, Aux Hyd, 29"
 Digging Bucket, 5' Grading
 Bucket, Wayne Roy Q/C,
Asking \$40,000



2006 CAT 325D,
 24,000 Hours, Q/C, Aux
 Hydraulics,
 Good Bottom.
Asking \$50,000



**1998 MACK
RD688SX 10
WHEEL DUMP,**
 123K Miles,
 Automatic, Mack
 E7-350,
Asking \$28,000



**1995 HOGZILLA
TC1464P.** Tub
 Grinder, 1,751
 Hours, **Asking
\$115,000**



**2015 PETERBILT 388
Heavy Haul Tractor,**
 430,650 Miles, 18 Spd,
 Engine Rebuilt a At 370k
 miles, ISX15 550 HP
 1950 Engine, 20/22/46,
 New Trans, New Rear,
 4:10 Rears, Wet Line,
 Holland 100 Ton Fifth
 Wheel, **Asking \$125,000**



**1999 JOHN DEERE
200 LC.**
 14,586 Hours,
Asking \$29,000



METROPOLITAN TRUCK CENTER INC.

1074 Turnpike Street • Stoughton, MA 02072

Family Owned & Operated
Since 1980

1-800-878-5491

www.metropolitantruck.com



**NO MATTER WHAT TRUCK YOU HAVE,
WE CAN FIND THE RIGHT PLOW FOR YOU!**



Tempest Poly

Loaded with upgraded de-icing technology



TEMPEST STAINLESS STEEL



StormBoxx

**Come see the all new
Fisher StormBoxx
featuring
Trace Edge technology**



WESTERN
**STAINLESS
STEEL PLOWS
FOR HALF TON
TRUCKS
NOW AVAILABLE**



MONTGOMERY STREET TRUCK AND AUTO



CAT 262C.

5898 Hours. Has New Tires, Heat And AC, Comes With Bucket,
Price: \$25,000.



GENIE HIGH LIFT Z-45/25.

5202 Hours, Gasoline Or Propane, 4 Wheel Drive, Good Tires, Have Service Records, **Price: \$22,500.**



MILITARY TRAILER

T-93-179-25. Near Perfect Condition, Dual Wheel Single Axle, 6880 Lbs.,
Price: \$1,000.



FREIGHTLINER DD13 ENGINE.

VIN:3AKJGBDV7GDHP5524, 470K Miles, Full Long Block, Will Sell With Transmission Listed Separately, **Price: \$8,000.**

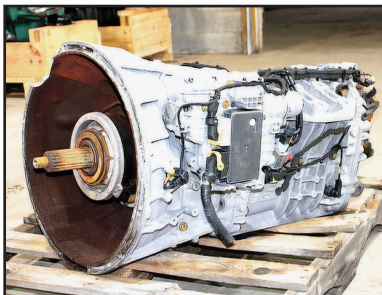

FREIGHTLINER DT12 AUTOMATIC TRANSMISSION:

VIN:3AKJGBDV7GDHP5524, 470K Miles, **Price: \$5,000.**

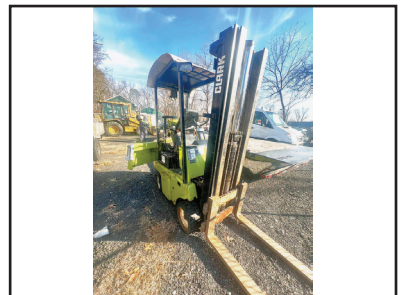

CLARK FORKLIFT. S/N CS30-1285-2147, Propane Forklift, Ready For Work,
Price: \$3,000.

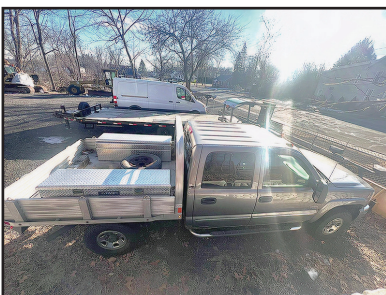

2006 GMC 3500 DURAMAX UTILITY BODY. 253K Miles, Aluminum Flatbed With Tool Box Sides, Removable Bed, Sides, And Tailgate, Comes With Fisher Plow, Needs Body Work, **Price: \$4,500.**



LEER BED CAP.

Blue, From A 2018 F150,
Price: \$750.



INFINITI G37 CONVERTIBLE. Fully Loaded RWD Convertible, Heated And Cooled Seats With Navigation, 93K Miles, **Price: \$15,500.**

330 Montgomery Street • Chicopee, MA 01020 • 413-246-6877
montgomerystreettruckandauto.com

CAREY AUTO

INC
TRUCK EQUIPMENT
SALES



37 County Road
Route 106
Plympton MA 02367
PH: 781-582-1378
FAX: 781-585-4438



**BOSS PLOWS
INSTALLED
BOSS PLOW
PARTS IN
STOCK
CALL FOR
PRICING**



**DOWNEASTER-
BOSS-
SALTDogg
SANDERS
CALL FOR
PRICING**



**CUSTOM ALUMINUM BEDS/STEEL
CALL FOR QUOTE**



**2006 INTERNATIONAL 4000 HOOKLIFT TRUCK:
DT466 W/ALLISON AUTO., 186K MILES, 26,000
GVW 18,000 LB. SWAPLOADER HOOKLIFT. \$48,900**



**2017 Kenworth T-800 Paccar MX-13, Allison
auto, 195,000 miles with Palfinger cable pull
hoist system, tarp system, \$142,000**



**2015 Peterbilt Model 337: Paccar PX-9, Allison
auto 131,000 miles with Ampliroll AL100
Hook Lift, Pioneer tarp system, 33,000 GVW.
\$91,000**



**2010 International Lonestar Service Truck,
Cummins diesel, 13 speed \$69,000**



**READY TO GO COMPLETE TRUCK PACKAGES.
LOTS OF OPTIONS AVAILABLE
New & Used Trucks Ready To Go!**



**CM
ALUMINUM
FLATBEDS
IN STOCK
NOW! MANY
SIZES.
CALL FOR
PRICING**



**STEEL FLATBEDS
IN STOCK NOW!
MANY SIZES.
CALL FOR
PRICING.**

**SALES,
SERVICE,
PARTS**

**CALL TOLL FREE: 781-582-1378
WWW.CAREYTRUCKEQUIPMENT.COM**

**CUSTOM METAL
FABRICATION
AVAILABLE**

CHEVROLET, BUICK, GMC OF ATTLEBORO

A Priority Automotive Dealership

**ROUTE 1, BETWEEN 95 + 295
SOUTH ATTLEBORO, MA**

508-761-4800

PLENTY OF NEW GMC TRUCKS AVAILABLE

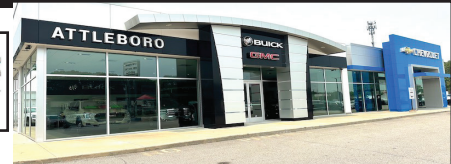

2026 K1500 8' BED

V-8, NICELY EQUIPPED.
#26061G SALE PRICE INCLUDED GM
TRADE-IN REBATE.

\$44,660



2026 CANYON AT4X

INCLUDES AT4 LIFT KIT.
#26007G

\$60,715



**2026 K250 DENALI ULTIMATE
DURAMAX DIESEL**

22" BLACK WHEELS, PLOW PREP.,
5TH WHEEL PKG. #26065G

\$101,930



**2026 K2500 DENALI
DURAMAX DIESEL**

DENALI RESERVE PKG., MAX TRAILERING
PKG., PLOW PREP. #26023G

\$91,385



2026 K1500 AT4X

6.2L V-8, ACTIVE EXHAUST,
KICKER TAILGATE AUDIO SYSTEM.
#26019G

\$84,385



2026 K2500 CREW CAB SLT

SLT CONV. PKG., SPRAY LINER,
PREFERRED PKG., HD SAFETY PKG.,
PLOW PREP. #26054G

\$73,915



**2024 K3500 CREWCAB SLT
DURAMAX DIESEL**

8' BED
SLT PREMIUM PKG., X-31 OFF
ROAD PKG. #24219G

\$83,875



**2026 K3500 DENALI DUALY
DURAMAX DIESEL**

DENALI RESERVE PKG., PLOW
PREP., 5TH WHEEL PKG.
#26108G

\$95,110



2026 K2500 CREW CAB SLE

VALUE PKG. PREFERRED PKG.,
PLOW PREP. #26017G

\$66,315



2026 K3500 DOUBLE CAB

CONV. PKG., SPRAY LINER,
ALUM. WHEELS, PLOW PREP.,
ASSIST STEPS, X-31 OFF ROAD
SUSP. #26084G

\$59,175



2025 K2500 UTILITY

CONV. PKG., PLOW PREP.
#25234G

\$76,000



2024 C2500 UTILITY

READING CLASSIC II BODY,
STROBES, ELECTRIC LOCKS,
SPRAY LINER. #24210G

\$71,840

**** PLUS OVER 50 MORE AVAILABLE ****



WWW.CHEVROLETBUICKGMCOFATTLEBORO.COM



CHEVROLET, BUICK, GMC OF ATTLEBORO

A Priority Automotive Dealership

**ROUTE 1, BETWEEN 95 + 295
SOUTH ATTLEBORO, MA**

508-761-4800

PLENTY OF NEW CHEVROLET TRUCKS AVAILABLE

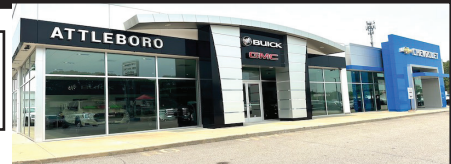

**2025 EXPRESS ONE TON
EXTENDED VAN**



9900 GVW, V-8, TRAILER PKG.,
ALL THE OPTIONS. #25422H

\$53,885

**2025 K3500 DUMP TRUCK
DURAMAX DIESEL**



14,000 GVE, PLOW PREP., HITCH,
COVER, CONV. PKG. #25411H

\$81,000

**2025 K3500 LT CREW CAB UTILITY
DURAMAX DIESEL**



DARK GREEN METALLIC, BUCKET SEATS,
REMOTE START, HEATED SEATS.

#25074H

\$95,300

2024 KUV



9,900 GVW, LOW ROOF,
NICELY EQUIPPED. #24414H

\$71,895

2025 DURACUBE MAX 10'



9,900 GVW, ELEC. BODY LOCKS,
LADDER RACKS, SHELVING. #25141H

\$69,000

**2024 LCF 4500
14' BOX + LIFT GATE**



14,500 GVW, POWER MIRRORS,
KEYLESS ENTRY, 14' ALUM. BOX,
2500# LIFT-GATE.

\$91,995

**2024 K3500 12' LANDSCAPE DUMP
DURAMAX DIESEL**

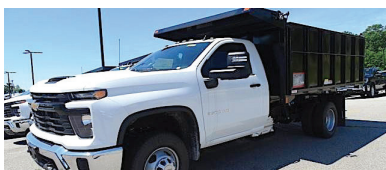

14,000 LB GVW, HITCH, COVER, TRAILER
BRAKE, SIDE DOOR, REAR BARN DOORS.

#24311H

\$84,572

2025 K2500 DOUBLE CAB UTILITY



PLOW PREP., CONV. PKG., TRAILER
BRAKE

AND HITCH. #25120H

\$75,000

2024 4500 14' BOX



14,200 GVW, FANCY CHASSIS SPECS.,
TRANSLUCENT ROOF, RAMP, TIE-DOWN
HOOKS. #24409H

\$66,000

2025 COLORADO ZR2



FULL OFF-ROAD SPECS.
INCLUDES LIGHT BAR, SHOCKS,
STEPS, SUNROOF. #25385H

\$63,260

2025 K3500 12' RACK BODY



PLOW PREP., CONV. PKG.,
40" RACKS. #25398H

\$69,995

2025 K2500 DOUBLE CAB



CUSTOM VALUE PKG., SPRAY LINER,
PLOW PREP. #25341H

\$57,380



WWW.CHEVROLETBUICKGMCOFATTLEBORO.COM



THIS AD IS COPYRIGHTED & OWNED BY TRUCK AND EQUIPMENT POST



Jukonski Truck Sales



WWW.TRUCKSELLERS.COM

se habla español

680 NEWFIELD ST. (RT 3) MIDDLETOWN, CONN • 800-378-0342 • MON-FRI 9-5

DON'T MISS OUT: YOUR IDEAL TRUCK AWAITS!



2024 HINO S5.
Utility 16' Box,
Diesel, Auto,
19,500 GVWR,
BRAND NEW
TRUCK,
#T-R7308872,
\$69,900



**2024 ISUZU
NPR HD DC
14' Dump,**
Gasoline,
Auto, 8K Miles,
14,500 GVWR,
#T-RS204003,
\$76,900



**2021 HINO
L6 26' Box
With Liftgate,**
Diesel, Auto,
25,950 GVWR,
#T-M5T51007,
\$56,900



**2020 ISUZU
NQR 22' Box,**
Diesel,
Auto, 74K,
17,950 GVWR,
#T-L7900477,
\$39,900



**2023 ISUZU
NPR HD 16'
Box,** Gasoline,
Auto,
14,500 GVWR,
#T-PS200269,
\$48,900



**2026 BRAND
NEW HINO L6,**
Diesel,
25,950 GVWR,
26' Box W/
Liftgate,
3 AVAILABLE.



**2022 ISUZU
NPR HD DC.**
18' Landscape
Body, V8, Auto,
50K Miles,
14,500 GVWR,
#T-NS200905,
\$59,900



**2020 ISUZU
NQR 20' Box,**
Diesel,
Auto, 102K,
17,950 GVWR,
#T-L7900132,
\$32,900

90 DAY POWERTRAIN WARRANTY AVAILABLE ON ALL CERTIFIED TRUCKS. INCLUDES INJECTORS AND TURBO

Coletta's Sales & Service

For all of your truck, trailer, and truck body needs

- ★ Collision Center
- ★ Vehicle Service & Inspection
- ★ Towing & Road Service
- ★ Equipment Hauling
- ★ Part Sales & Delivery
- ★ Authorized Morgan Truck Body Distributor



250 Niantic Ave, Providence RI 02907
www.colettas.com

401-421-3232



2013 MACK CHU 613. 18 Speed Transmission, 44 Rears,
\$59,999 OBO. 401-486-8552

1978 GMC BRUIN DUMP TRUCK.

Have Title, New
Batteries, Farm
Truck, Dumps
Well, **\$3200.**
401-524-1156



2006 FORD F550.
4X4, 12 Ft. Landscaper
Body Dump W/Barn
Doors, 58K Original
One Owner Miles, 6.0
Dsl, Auto, A/C, No Rust,
Garaged Since New, 9 Ft.
SS Plow, Used For Fall
Cleanup, Unbelievable
Shape, Bring Your
Mechanic, **\$23,500.**
203-733-4342



SCHMIDT PORTABLE ABRASIVE BLASTERS FOR RENT OR PURCHASE.

Call Rapid Prep
877-529-2124



11 Commercial Way
Milford, MA 01757

HILLVIEW EQUIPMENT

SALES & RENTALS 24/7 • **508-474-8063**

Rt. 495 to exit 48,
Route 109W,
Left to Birch St,
right to Industrial Dr.
Left to Commercial Way



2017 CAT 315F LCR Blade,
Piping, 4800 Hours. **\$119,000**



2015 CAT 336FL, 7,000 Hrs., Thumb,
Coupler, Aircon. Ready To Work!
\$159,000



2016 KOMATSU PC45-5
AIRCON, 2400 Hours, New Thumb
& Quick Coupler. **\$45,000**



2007 LULL 1044C-54
4,000 Hours, Erops, Cabin.
\$69,000



2018 CATERPILLAR 725C
With Tailgate, 9,100 Hrs., Ready To Work
\$159,000



2018 CATERPILLAR 312F 6,000
Hrs, Wide Pads, Aircon, Nice Machine.
\$89,000



2014 CATERPILLAR 320E
4,000 Hrs, Piping, Aircon, Very Clean.
\$119,000



2017 CATERPILLAR 314F CR
5,400 Hrs, Blade, Piping, Aircon.
\$99,000



2007 CAT 315C 5,400 Hours,
Aircon, 55 Feet Long Reach.
\$99,000



2020 CAT 910M
3,000 Hours, Quick Coupler.
\$99,000



2015 CAT 320E 7500 Hours, Aircon,
Thumb, Quick Coupler.
\$89,000



1995 LULL 644-42 4,500 Hrs,
Good Machine. **\$29,000**



2011 CAT 308D 4500 Hours,
Thumb, Blade. **\$65,000**



2008 CAT D3K LGP 1200 Hours,
Aircon, 90% Under-Carriage.
\$89,000



2008 CAT D4K LGP 1200 Hours,
Aircon, 90% Under-Carriage.
\$89,000

www.HillviewEquipment.com

www.bhtrailersandplows.com

6 Center Parkway
Plainfield, CT
06374
860-949-7863

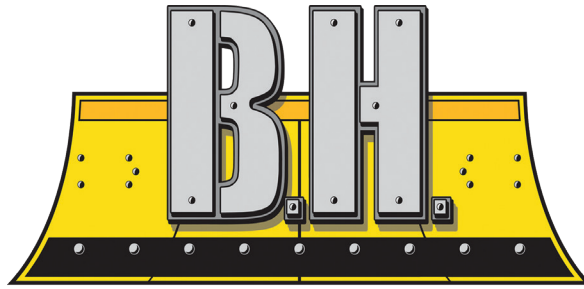

TRAILERS AND PLOWS

2207 Hartford Ave.
Johnston, RI
02919
401-214-3735



NEW! WARRIOR
Beds--Aluminum
Starting at \$3,995
Steel starting at
\$2,895
30K Gooseneck
Hitch Built-In



BOSS
SNOWPLOW
SALE
(Limited Stock)



**CM Aluminum Skirted
Flat Bed, Gooseneck
& Receiver Hitch Built In
Starting at \$7,495**



**CM SK Skirted Flat Bed
Gooseneck and Receiver Hitch
Built In, Starting at \$6,495**



**CM Aluminum Tradesman
Low Pro Service Body
Gooseneck & Receiver Hitch
Built In, Starting at \$14,995**



**CM Steel Tradesman
Low Pro Service Body with
Gooseneck & Receiver Hitch
Built In, Starting at \$10,495**



**BCL 82 x 24
Full Power Tilt, Steel
Deck With 12K Winch
14,000Lb. GVWR, \$10,900**



**COVERED WAGON 85 X 24
7Ft. Tall, Ramp Door
.080 Polycore Skin
9,990Lb. GVWR, \$10,995**



**LOAD TRAIL CH14
83 x 22 20+2 with
24" Wide Standup Ramps
14,000Lb. GVWR, \$6,150**



**LOAD TRAIL DE14
83 X 14 with Tarp Kit,
Ramps and D-Rings
14,000Lb. GVWR, \$8,995**



RENTAL WITH OPERATOR

PORTABLE JAW CRUSHER AND IMPACT CRUSHER



DAY-WEEK-MONTHLY RATES
80' STACKER AND
EXCAVATOR AVAILABLE

NEW ENGLAND
CALL KEN
508-328-0028



2002 STERLING LT9500 10-WHEEL DUMP. 209K Miles, CAT C10 350HP, 8 Sp, 445 Tires on 20K Front, 11-24.5 On 52K Rear, 72K GVW, 4.89 Ratio, Full Locking Rears, Dual Steering Boxes, 14' Rugged Dump Body, New Radiator, Pintle On Rear, 11' Highway Plow, Easily Removable Harness. **\$36,500 OBO.** 508-269-1515



1998 FREIGHTLINER CLASSIC N14. Cummins Red Top Engine 460 HP, 13 Speed, Full Lockers, 200 In. Wheelbase, 24.5 Tires All Around, 445K Miles, 100% Work Ready! **\$45,000 OBO.** Serious Inquiries Only. 856-230-6084



JOHN DEERE 410G BACKHOE. 2600 Hours, Everything Works As It Should, Extend-A-Hoe (No DIF), **\$49,500.** 401-524-1156

GREENER BLAST -
 High Performance Slurry
 Blasting System, Built For Maximum
 Production, Capable Of Drive Nozzles
 From #6 To #12, While Blasting
 At Pressures 15psi To 100psi.
 Versatility For Any Job.
 Call Rapid Prep 877-529-2124



L&K TRUCK BODY, INC.
 258 Dover Road • Chichester, New Hampshire 03258

603-798-5500

DURAMAG



2010 Mitsui. Diesel, Auto. 170K Miles, Kidron Insulated, Carrier Unit, **\$8,995**



2007 IH 4400, T/A, 54,000 GVW, Auto, RDS, Pre Emission, Kidron Refrig Body, T800 TK, \$19,500 Or C&C Only \$9,875



2007 IH 18' Refrig Van. Pre Emission DT466, Auto, 200K Miles, 26K GVW, TK KD II, No Rust, Excellent Cond. **\$15,995**



2008 FREIGHTLINER M2. Mercedes Diesel, Auto Trans, 26,000 GVW, Inspected, Under 200,000 Miles, **\$14,250**

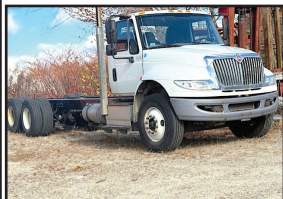

2015 IH T/A C&C. 54,000 GVW, 320,000 Miles, N14 Engine, Rebuilt In Chassis & Head, New Turbo, Good Rubber, All Records **\$17,950**



1993 IH 4700. 6 Spd, DT360, 26' Flatbed Body, **\$4,500**



NEW KIDRON REFRIGERATED VAN BODIES. In Stock, 14'-26' Insulated Van Bodies. Call Us For A Quote.



2006 IH 4200. 26' Moving Van, Non CDL, 265k Miles, DT466 Engine, Non Def, Call For More Info



2013 ISUZU 18' VAN BODY. Hydraulic Tailgate, 180,580 Miles, Call For Price



2021 ISUZU 14' STEEL DUMP. Tool Boxes, 31,490 Miles, Call For More Info



2022 ISUZU 24' VAN BODY. Power Liftgate, 75,000 Miles, **\$44,250**



2005 IH 4200. 26' Moving Van, Non CDL, Non Emission, 277K Miles, Call For More Info



AREA HYDRAULICS



810 Quaker Hwy. Uxbridge, MA
508-278-6670



Cylinder Resealing

We Make Hose Assemblies

After Hours Service Available!

2014 KENWORTH T370.

Paccar Diesel Engine, Allison Automatic, 90K Miles, Air To Rear, Stainless Steel Dump, Excellent Condition, **\$74,500.**
401-499-9873



2011 FORD F350. Diesel, 4X4, 270,000 Miles, Fleet Maintained, New Tires, New Batteries, New Alternator, 8' Boss Wing Plow, Excellent Bed, **\$12,200 OBO.** 401-447-2661
Or 401-737-6663

**2000
INTERNATIONAL
9100I.** NRC Body With Under Reach, Cummins Power, 9 Speed Trans, Single Axle W/ Pusher, Air Ride, **\$87,000.**
603-863-1400



MOBILE DPF & ENGINE CLEANING — DONE RIGHT.

Restore power. Clean the engine,
Improve MPG. Stay on the road.



- ✓ Mobile DPF Cleaning & Forced Regens
- ✓ Hydrogen Engine Carbon Cleaning
- ✓ No Engine Disassembly
- ✓ Power & Fuel Economy Restoration
- ✓ On-Site & Emergency Service.



Norfolk, Massachusetts
(508) 734-0003
www.soot-rid.com

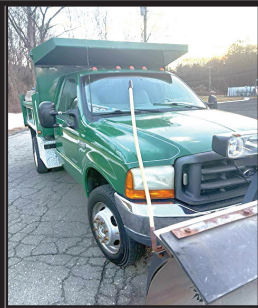

2000 FORD F-450 XL. 4X4, 147K Miles, 7.3 Dsl, Auto, AC, Mason Dump, SS Sander W/ New Motor, 9' Stainless Minute Mount Plow, No Rust On Cab Corners, Rockers, Frame, Minimal in Mason Bed, Needs Nothing, Unbelievable Shape, **\$14,500.** 203-733-4342

CENTRAL MASS TRUCK & EQUIPMENT

**Custom Gates
Hydraulic Hose
Assemblies &
Fittings
Full Truck Service,
Maintenance &
Repair**

All Makes & Models
Over 20 Years Experience
Specializing In Mack's

• Marshall Cefole •

978-467-7993

• Randy Rameau •

978-423-2889

10 Gardner Road,
Winchendon MA 01475



1997 JOHN DEERE 450G DOZER. 4800 Hours, 6-Way Blade, Dozer And U/C In Good Condition, **\$24,000.** 401-996-1385

DONOVAN

EQUIP. CO., INC.

Your #1 Seasonal Equipment Source!

603-669-2250

IN STOCK NOW - Elevate your winter game with Hilltip IceStriker™
1000-5500 SSC Series Sand & Salt Spreaders
1.0 to 5.5 cu yd capacity available - comes standard with Hilltip's StrikeSmart™ controller with ground speed control and patented HTrack™ 2-way online tracking control system. Contact Sales today!

Hilltip



6 ENTERPRISE DRIVE • LONDONDERRY, NH 03053 • WWW.DONOVANCOMPANY.COM



Residential ~ Commercial ~ Industrial
Mark Dillon
774-365-0222

T Y M

**FALL IN-HOUSE
TYM SPECIAL!**

**2515H-24 HP
W/LOADER!**

**CALL FOR
SPECIAL
PRICING!
FINANCING AS
LOW AS 0.99%
FOR 60 MONTHS!**



SALES • SERVICE • PARTS • FINANCING

FOSKETT
EQUIPMENT INC.

TRACTORS & IMPLEMENTS
Woodstock, Ct

**Route 171
Woodstock, CT
860-928-5748**

www.foskettequipment.com

STONEHAM



2025 F600 ROLL OFF HOIST. 10 Ton Switch N Go, Diesel, Remote Start, 4WD, 22,000 GVW, Two Large Tool Boxes, #257983. **\$104,490**



2025 F550 ALUMINUM LANDSCAPER. Super Cab, Pwr Slid Rear Window, Remote Start, 4WD, V8 Gas, #25410. **\$82,500.**



2025 F350 LANDSCAPER. Super Cab, Pwr Slid Rear Window, Remote Start, 4WD, V8 Gas, #25619. **\$72,845.**



2025 F550 LANDSCAPER. Super Cab, Pro Power Onboard, Pwr Slid Rear Window, Remote Start, 4WD, V8 Gas, #251375. **\$78,895.**



2025 F450 FLATBED. Wood Floor, Pockets, 4WD, 7.3L Gas, Remote Start, #25585. **\$78,250**



2025 F550 DUMP. Diesel, Remote Start, 4WD, Payload Upgrade, Pro Power Onboard, Tool Box #251463. **\$89,550**



2025 F550 DUMP. Payload Plus, Super Cab, 4X4, Gas, Remote Start, Pwr Slid Rear Window, Dual Battery, #25238. **\$77,900**



2025 F550 LANDSCAPER. 7.3L V8 Gas, 4X4, Remote Start, 19,000 GVW, Dual Battery, #25603. **\$77,559**



2025 F550 DUMP. Super Cab, 4X4, 7.3L Gas, Remote Start, Payload Plus, Pwr Slid Rear Window, Dual Battery, #25239. **\$77,790**



2025 T350 HD UTILITY. 12' Body, 3 Bar Ladder Rack, Ladder to Roof, #252555. **Call Bill 617-733-0773**



2025 T350 HD UTILITY. Alum Body. Adjustable Shelving, 50.5" Wide Loading, Floor D-Rings, SRW, V6, Ladder Racks, #252580. **\$80,800**



2025 F350 DUMP. Remote Start, 4WD, V8 Gas, #25601. **\$71,150**



2025 F350 XLT CREW. 360 Camera, Short Bed, Upfit Switches, Remote Start, 4WD, 7.3L Gas, Pwr Rear Window, #251706. **\$61,900.**



2026 F350 UTILITY. Super Cab, Steel Body, Remote Start, 4WD, V8 Gas, #26053. **Call Bill 617-733-0773**



2025 F350 DUMP. 4X4, 7.3L Gas, Remote Start, Upfit Switches, Snow Plow Prep, Dual Battery, #25581. **\$71,450**



Commercial
Vehicle Center

Call Bill Pollack 1-617-733-0773
or billpollack@stonehamford.com



Commercial
Vehicle Center

STONEHAM**617-733-0773****WORK VAN SALE EVENT – BIG OPTIONS!****ALL WHEEL DRIVE**

2026 T250 CARGO VAN. Low Roof, Load Area Protection Pkg, Cruise, AWD. #252356

ALL WHEEL DRIVE

2025 T250 CARGO VAN. Mid Roof, AWD, Six Speakers #25391. Call Bill 617-733-0773



2026 T250 CARGO VAN. Mid Roof, RWD, Load Area Protection Pkg, #26541. Call Bill 617-733-0773



2025 T150 CARGO VAN. Low Roof, Load Area Protection Pkg, SYNC 4, #25629. **\$52,299**



2025 T250 CARGO VAN. Low Roof, AWD, Load Area Protection Pkg, #252355. Call Bill 617-733-0773



2026 T350 CARGO VAN. High Roof, Load Area Protection, #26525, Call Bill 617-733-0773

USED TRUCKS SPECIALS

2022 F550 KUV UTILITY. Rack Storage Behind Cab, 4X4, 7.3 Gas, 36,905 Miles, #22252P. **\$49,499**



2022 T350 HI CUBE. AWD, 12' Van Body, Roll Up Door, Step Bumper, 47,413 Miles, #22250P. **\$39,500**



2023 PASSENGER WAGON. Mid Roof, Two 15 Passengers And One 2021 12 Passenger, Call Bill 617-733-0773



2024 F250 LARIAT. Crew Cab, 4X4, 45,202 Miles, #26391A, **\$58,808**



2024 T250 CARGO VAN. 14,652 Miles, #24098P, **\$33,899.**
Several T250's Available



2024 T350 HI CUBE. 1,152 Miles, E-Trac, Pull Out Load Ramp, Pas Thru Door, Roll Up Rear Door, #24148P. **\$62,000**



Commercial
Vehicle Center

www.StonehamFordTrucks.com

211 MAIN ST. STONEHAM, MA 02180

Mon-Fri 8:30am-8pm Sat 9- 5pm Sunday 11-4

ALL PRICES NET & INCLUDE ALL AVAILABLE REBATES TO DEALER

Call Bill Pollack 1-617-733-0773 or billpollack@stonehamford.com



Commercial
Vehicle Center

BALLARD

TRUCK CENTERS

(508) 214-3036
drive@ballardtrucks.com



Visit us online at BallardTrucks.com or scan to view our full inventory.



2026 XL SPECIALED XL 110 HDGSP
LOWBOY TRAILERS
STK#25047
CALL FOR PRICE !



2026 TRAIL KING TKLB332-102
SEMI-TRAILER
STK#78566
CALL FOR PRICE !



2024 MACK LR64R
GARBAGE TRUCK
STK#08553
\$349,900



2025 MACK GRANITE 64FR
DUMP TRUCK
STK#46927
CALL FOR PRICE !



2024 VOLVO VNL64T300
DAY CAB
STK#64521
CALL FOR PRICE !



2025 REITNOUER MAXMISER
FLATBED TRAILER
STK#T749
\$60,000



2007 INTERNATIONAL
WORKSTAR 7400
GARBAGE TRUCK
STK#72665
\$25,000



2016 WESTERN STAR 4900
DAY CAB
STK#J1907
\$19,500



2024 KENWORTH T880
DUMP TRUCK
STK#17897
\$227,500



2023 MACK GRANITE 64FR
GARBAGE TRUCK
STK#8098
\$269,000



2016 ISUZU NPR HD
BOX TRUCK
STK#7980
\$28,900



2024 MACK MD6
GARBAGE TRUCK
STK#3603
CALL FOR PRICE !



2020 PETERBILT 567
DUMP TRUCK
STK#78704
\$167,500



2013 INTERNATIONAL
WORKSTAR 7400 DUMP
TRUCK STK#32061
\$17,000



2025 MACK ANTHEM 64T
SLEEPER TRUCK
STK#52059
CALL FOR PRICE !



2024 ISUZU NPR HD
UTILITY TRUCK
STK#215705
\$79,950



2025 MACK GRANITE 64FR
DUMP TRUCK
STK#7962
\$226,900



2025 TICO PROSPOTTER
YARD SPOTTER
STK#13513
CALL FOR PRICE !



2017 ISUZU NPR XD
REEFER BOX TRUCK
STK#00292
\$32,900



2025 VOLVO VHD84B300
CAB & CHASSIS
STK#690100
CALL FOR PRICE !

TRUCK AND EQUIPMENT POST

[HOME](#) [BROWSE THE MAGAZINE](#) [LOOKING TO SELL](#) [LOOKING TO BUY](#) [EZ SEARCH](#) [CATEGORIES](#) [CONTACT US](#) [SUBSCRIPTIONS](#)



PLACE AN AD

**BROWSE THE
MAGAZINE**

SEARCH 

SUBSCRIPTIONS

Truck And Equipment Post is a top choice for buying, selling, or browsing new & used trucks, heavy equipment & trailers throughout New England. Find 1000's of commercial trucks, construction equipment, trailers, truck bodies, truck parts, & other commercial vehicles including pickup trucks, vans, dump trucks, excavators, backhoes, tractors, skidsteers, dump & equipment trailers, truck bodies & more for sale by owner in CT, RI, MA, VT, NH, and Maine.

Truck And Equipment Post is More Than A Magazine. We're a great resource for the truck & equipment industry. It's What We Do!

Your Local Source For The Trades



PORTABLE POWER OPTIONS
NOW AVAILABLE



RAPID PREP

Full Service Provider of
Surface Preparation Equipment,
Supplies & Consumables

NATIONWIDE EQUIPMENT
RENTALS, SALES & SERVICE

North Kingstown, RI
El Cajon, CA • Suffolk, VA
Lakewood, WA

877.529.2124 / rapidprep.com

RUST NEVER SLEEPS

BEAM TRUCK & BODY INC.

433 CUMBERLAND HILL ROAD, WOONSOCKET, RI 02895

RI Dealer #647

401-767-2639



NEW - USED & RECONDITIONED DISPOSAL EQUIPMENT



20 YARD CURBTENDER
GOOD USED 2017 UNIT.



2010 INTERNATIONAL 7400:
42,000 MILES W/ HEIL 22 YD.
AUTOMATED PACKER. \$60,000
WILL SPLIT.



GOOD USED 2020 PAKMOR 16 YARD
REAR LOADER. HAS REEVING
SYSTEM. CANNOT GO ON AN UNDER
CDL CHASSIS, 33K OR GREATER.

STELLAR NXT18L HOOK
LIFTS IN STOCK !
NEEDS 120" TO 130"
CA. DOES 10' TO 14'
CONTAINERS.
36" / 54" MANUALLY
ADJUSTABLE HOOK
HEIGHT. PERFECT FOR
F-600'S



2004 KENWORTH T800:
396,914 MILES, AMERICAN 75,000#
ROLL-OFF, CAT C12 W/ FULLER 8LL, 60,000#
GVW CALL FOR MORE DETAILS !



2000 INTERNATIONAL WITH
2023AMERICAN / PALFINGER 250S
HOOK-LIFT, LOW MILES.
\$70,000

IN STOCK READY TO
INSTALL
NEW EQUIPMENT
* HAD-185-120-36/54"
* T40S AMERICAN
PALFINGER
* 20' BOX WITH WALTCO
LIFT-GATE 2500LBS. \$6,000

WWW.BEAMTRUCK.NET

**FAMILY
OWNED &
OPERATED
SINCE 1969**

HILLSIDE MOTORS

**800-D American Legion Highway (Rt. 177)
Westport, MA 02790
508-636-5050**

**Financing
Available
-Others in Stock**

SEE OUR OTHER PAGE – LAST PAGE OF CENTERFOLD – PAGE CF8



13,000 MILES

2016 FORD F350 DRW CREW CAB DUALY 2WD. 6.2L V8, Auto, AC, Tilt, 6 Passenger, Only 13,000 Miles, One Owner, Fleet Maintained, Southern Truck, Mint Condition, \$37,700.

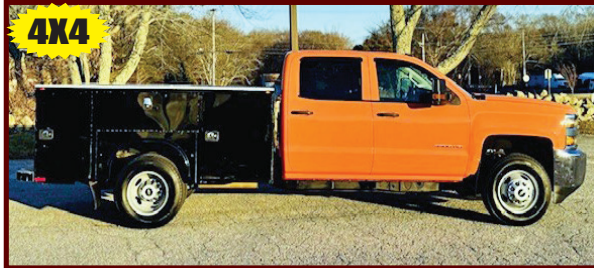

4X4

2017 CHEVY SILVERADO 3500 HD CREW CAB 4X4 9' UTILITY. DRW. 6L V8, Auto, AC, 6-Passenger, PW, PL, 13,400 GVW, 60" CA, 129K, Fleet Maintained, \$32,900. (Will Separate, Others In Stock)



4X4

2015 GMC 2500 DOUBLE CAB 4X4 8' UTILITY. 6L V8, Auto, AC, PW, PL, Alloys, 6-Passenger, Rhino Liner, 102K, One Owner, Fleet Maintained, Very Well Kept, \$29,900.



ALUM FLATBED

2019 FORD F250 SD 8' ALUMINUM FLATBED W/ FOLDDOWN SIDES. RWD, 6L V8, Auto, AC, 9900 GVW, Fleet Maintained, One Owner, 93K, Excellent Condition, \$19,400. (Others Available Starting at \$9,800.)



38K 4X4

2024 CHEVROLET 2500 HD CREW CAB 8' UTILITY 4X4. w/Magnum Headache Rack. 6.6L V8 Gas, PW, PL, AC, 6-Passenger, Back-Up Camera, Bluetooth, Nav, Alloys, Privacy Glass, 38,000 Miles, One Owner, Factory Warranty, Pristine, \$51,900. (Others Avail.)



68K MILES

ONE TON

2017 FORD F350 REG. CAB 4X4 PICKUP. 6.2L V8, Auto, AC, PW, PL, Bluetooth, Back-Up Camera, Cloth Seats, 68K Miles, One Owner, Excellent Condition, \$28,400.

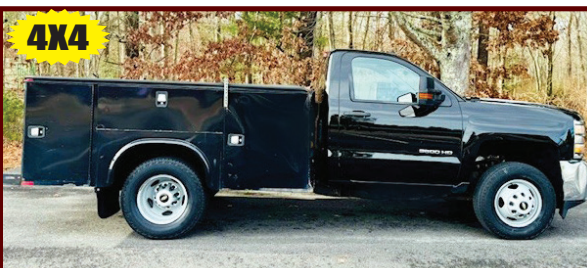

4X4

2019 CHEVY K3500 CAB & CHASSIS DRW 4X4. 6L V8, Auto, AC, PW, PL, 60" CA, Cosmetic Damage on Utility Body, Price Reflects That, 124K, One Owner, Fleet Maintained, \$28,800., (Others Available, Gas & Diesel)



4X4

ONE TON

SEVERAL IN STOCK

2017 - 2018 CHEVY K3500 4X4 SRW 8' ENCLOSED UTILITY W/POWER TAILGATE. 6L V8, Auto, AC, PL, 85K, One Owner, Fleet Maintained, Texas Truck, Never Seen A New England Winter, Pristine Condition, \$28,900. (As Cab/Chassis \$24,500.)

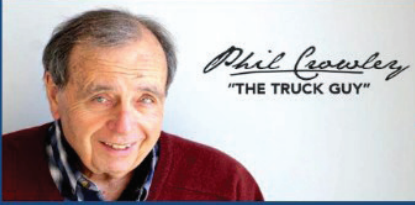
PLACE MOTOR Inc.*The "RIGHT PLACE" Since 1923***COMMERCIAL TRUCKS**

PHIL CROWLEY
866-449-7482 EXT. 213



19 Thompson Rd.
Rte. 193
Webster, MA.

**NEW 2024 FORD F-350 - F-600 4X4
CAB & CHASSIS SELL OFF**



***** FISHER PUSHERS AVAILABLE ***
10 TO 14 - 30 INCH HIGH AND UP**



**NEW 2024 FORD T-350
TRANSIT 12' BOX
SUPER BLOW OUT SPECIAL !
\$49,923**



**NEW 2026 FORD F-350 CAB AND
CHASSIS
4X4, 7.3L V8 ENGINE.
BLACK AND RED AVAILABLE !**



**WHITE & BLUE
NEW 2026 FORD TRANSIT 250 AWD
MEDIUM ROOF,
SEVERAL TO CHOOSE FROM.
CALL FOR MORE DETAILS !**



**NEW 2025 FORD F-750 CAB AND
CHASSIS
330 HP., DIFFERENT WHEEL
BASES AVAILABLE.
CALL FOR MORE DETAILS !**



**DIESEL ENGINE
NEW FORD F-450 & F-550 4X4
SUPER-CAB - CAB CHASSIS,
60 AND 84 CA.
SEVERAL TO CHOOSE FROM.
CALL FOR MORE DETAILS !**

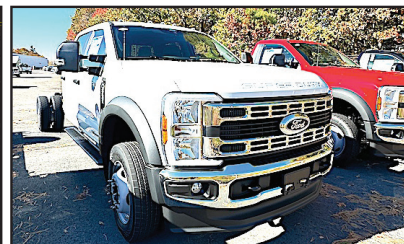

**NEW 2026 FORD F-550 CREW
CAB 4X4
DIESEL, 84 CA.
CALL FOR MORE DETAILS !**

**All Factory Rebates Back To Deal*



**MASSACHUSETTS OLDEST FORD
DEALER SINCE 1923**





PLACE MOTOR Inc.

The "Right Place" Since 1923

COMMERCIAL TRUCKS

Call Phil Crowley "The Truck Guy"
866-449-7482 ext. 213



19 Thompson Rd.
Rte. 193 Webster, Ma.

NEW 2024 FORD F-250 - F-350 4X4 PICK-UP'S SELL-OFF !



**NEW 2025 FORD F-350
CREW CAB 4X4
LARIAT TRIM, 6.7L H.O.
POWER STROKE DIESEL,
POWER MOON ROOF
AND MUCH MORE !**



**NEW 2026 FORD F-250
REGULAR CAB
XLT TRIM, 7.3L V8 GAS
ENGINE AND MORE.
CALL FOR DETAILS !**



**NEW 2026 FORD F-250
SUPER-CAB 4X4
SHORT BED AND LONG
BED AVAILABLE !**



**NEW 2026 FORD F-350
REGULAR CAB 4X4
XLT TRIM, 6.7L DIESEL.
CALL FOR MORE
DETAILS !**



**NEW 2026 FORD E-350
12' AREOCELL
SINGLE REAR WHEEL.
IN STOCK !**



**NEW 2025 FORD F-550
CAB & CHASSIS 4X4
7.3L & 6.7L DIESELS,
60 AND 84 CA.
RED & WHITE
AVAILABLE !**

0% FOR 60 MONTHS - AVAILABLE ON XL TRIM PACKAGES ONLY IN LIEU OF REBATES. All Factory Rebates Back To Dealer*

WWW.PLACEMOTOR.COM



DEJANA
Truck and Utility Equipment



**COMMERCIAL
VEHICLE CENTER**



☎ 603-623-3669
 🌐 equipmentsales@tquip.com
 📧 @tquipsalesandrentals
 📍 603 Mammoth Road
 Londonderry, NH 03053

OVER 1,000 MACHINES & ATTACHMENTS IN OUR INVENTORY



(2) 2022 KOMATSU WA270-8 A/C, AUX HYD, JRB GEM HYD Q/C, 3CY GP BKT, TIER-4 FINAL DSL, 4-SPD TRANS, 20.5R25 RADIALS, FULLY LOADED, 781+ HRS **\$159,000 EACH**



2021 HITACHI ZW370-6 A/C, 121" 8.25CY GP BKT, 389HP ISUZU TIER04 FINAL DSL, RIDE CTRL, 29.5R25 RADIALS, ONLY 1 OWNER, 6,328 HRS **\$159,000**



2021 KOMATSU WA320-8 A/C, AUX HYD, JRB HYD Q/C, 3.5CY BKT, 165HP TIER-4 FINAL, 4-SPD, RIDE CTRL, REAR CAM, LIGHT & FNDR PKG, 20.5R25 RADIALS, 2,980 HRS **\$155,000**



2020 CAT 910M A/C, 3RD & 4TH VALVE AUX HYD, HYD Q/C, 2.2CY GP BKT, RIDE CTRL, 16.9-24 TIRES, 392 HRS **\$125,000**



2014 CAT 908H2 CAB, A/C, 80" 1.4CY GP BUCKET, TIER-4 DIESEL, 400/70R20 TIRES, 4,648 HRS **\$49,000**



(2) 2019 CAT 907M A/C, 3RD VLV HYD, SS HYD Q/C, 1.5CY GP BKT, 74HP TIER-4 DSL, HI-SPD TRVL, RIDE CTRL, 405/70R18 TIRES, 517+ HRS **\$79,500 EACH**



2016 CAT 906M AUX HYD, EURO HYD Q/C, 1.2CY GP BKT, TIER-3 DSL, 2-SPD TRANS, 405/70R18 TIRES, 2,401 HRS **\$42,500**



2017 DEERE 324K CAB, A/C, 3RD VLV AUX HYD, 88" GP BKT, RIDE CTRL, 405/70R20 RADIALS, 2,272 HRS **\$69,000**



2017 VOLVO SD45 OROPS, 54" SMOOTH DRUM, VIBE DRUM, DRUM DRV, 438 HRS **\$42,500**



2014 CAT CB54B OROPS, 67" DRUMS, SWIVEL OPER CTRLS, 129HP CAT C4.4 TIER-3, H2O SYS, 4,059 HRS **\$29,500**



(3) 2018 CAT 262D CAB, A/C, AUX HYD, MNL Q/C, 72" GP BKT, 2-SPD, 12X16.5 RBR, 560+ HRS **\$39,500 EACH**

NOTHING IS OUT OF REACH—CALL US FOR FINANCING OPTIONS!



2020 MCCLOSKEY 512A
5'X12' TROMMEL SCREENER, 3-5CY CPTY, 100HP TIER-3 DSL,
PINTLE HITCH, 11R22.5 TIRES, 1,509+ HRS
\$149,000

SALES & RENTALS INC.

T-EQUIP

EQUIPMENT

SALES & RENTALS



2016 KOMATSU WA500-8
A/C, 140" 9CY GP BKT, TIER-4 FINAL DSL, 4-SPD PWRSHFT
TRANS, RIDE CTRL, ENG TURBO, DIFF LOCK, TRCTN CTRL,
875/65R29 RADIALS, WORKING DAILY, 9,798 HRS
\$145,000



2018 KOMATSU D155AXI-8
A/C, SU BLADE, RIPPER, INTEL MACH CTRL, 24" PADS,
RECENT UC, UPDATED INJECTORS & FUEL PUMP, 6,155 HRS
\$249,000



2022 CAT 326
A/C, 60' REACH, AUX HYD, 60" BKT,
32" PADS, 3,807 HRS
\$165,000



(2) 2022 KOMATSU PC210LC-11
A/C, 9'7" STK, AUX HYD, HYD Q/C, 42"
BKT, HYD THUMB, TIER-4 FINAL DSL,
PTRN CHNGR, 32" TG PADS, 1,630+ HRS
\$195,000 EACH



2018 CAT 336
A/C, 12'10" STK, AUX HYD, HYD Q/C,
60" BKT, 34" PADS, 5,959 HRS
\$165,000



2022 CAT 336 A/C, 12'6" STK, AUX
HYD, HYD Q/C, 54" BKT, ST TRVL PDL,
PTRN CHNGR, REAR & SIDE CAMS,
34" TG PADS, 4,804 HRS **\$195,000**



2018 CAT 303.5E2CR
A/C, BM SWNG, AUX HYD, 34" BKT,
HYD THUMB, BLADE, 16" RBR PADS,
1,607 HRS
\$39,500



2022 KOMATSU D51PX-24
A/C, 132" 6-WAY HYD BLADE, JYSTK
CTRLS, 131HP DSL, 3-SPD HST TRANS,
DRAWBAR, 28" PADS, 2,662 HRS
\$125,000



2020 CAT TL1255 12,000LB CPTY,
55' HT, EROPS, A/C, 60" FORKS W/
72" CARRIAGE, FRONT OUTRIGGERS,
4,007 HRS **\$109,000**



2019 CAT TL1055 10,000LB CPTY,
55' HT, EROPS, A/C, 60" FORKS W/
72" CARRIAGE, FRONT OUTRIGGERS,
3,287 HRS **\$99,000**



2020 GMG 4069RT 800LB CPTY,
40' PTFM HT, 59" EXT PTFM, 4WD, 3CYL
KUBOTA D1105 TIER-4 DSL, 27X12-15
TIRES, 25 HRS **\$15,000**

ADDING UNITS TO OUR FLEET DAILY FOR YOUR RENTAL NEEDS

**We are cash
buyers for
quality used
trucks and
equipment!**

BROOKSIDE EQUIPMENT SALES

www.BrooksideEquipment.com

978-249-4600



2018 CAT 289D: 4,749 Hours, 2660 Lb Lift, Cab W/ A/C, Hydraulic Coupler, Pilot Controls, 2 Speed, 4 Cyl Cat C3.3B Turbo, 10.6K Lbs, stk#SK287, **\$36,500**



2015 GRADALL XL4300-III: 58" Cleanup Bucket, 9 Ft Blade, Mercedes-Benz Engine, 44K Lbs, stk#VWX108, **\$39,500**



2013 HAULOTTE HB44J: 3,358 Hours, 45 Ft Boom Lift, 4x4, 7'6" Basket, Jib, Deutz Diesel, 42 HP, stk#AE986, **\$19,500**



2009 HYDREMA 912HM: 6,205 Hours, 11 Ton, Swivel Body, 4x4, 129 HP, 800/45-30.5 Good Rubber, stk#HT967, **\$57,500**

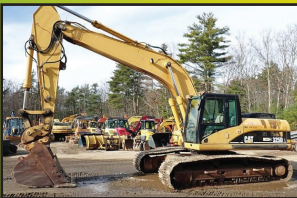

2006 CATERPILLAR 325DL: 10,620 Hours, 40" Bucket, Hydraulic Coupler, Good U/C, 6 Cyl Cat Turbo, 65K Lbs, stk#XC270, **\$57,500**



2014 YANMAR T175-1: 486 Hours, 1750 Lb Lift, Cab W/ A/C, Aux Hyd, Hyd Coupler, Joystick Controls, 8.8K Lbs, stk#SK005, **\$36,500**



2017 BOMAG BW120SL-5: 417 Hours, 48" Smooth Double Drum, Vib, Orops, 3 Cyl Kubota D1703, 24 HP, 5.6K Lbs, stk#CO614, **\$19,900**



2006 JOHN DEERE 310SG: 3,450 Hours, 4x4, X-Hoe, Cab, Turbo, Power Shift, Ride Control, 24" Bucket, Rear Aux Hyd, stk#BH627, **\$36,500**



1988 CATERPILLAR D8N: 17,302 Hours, 13 Ft Semi-U Blade, Cab W/ A/C, Good U/C, Diff Steer, 6 Cyl Cat 3406 Turbo, 1 Owner, 85K Lbs, stk#DZ536, **\$64,500**



2017 JOHN DEERE 310L: 7,150 Hours, 4x4, X-Hoe, Cab, 4-In-1 Bucket, Power Shift, Ride Control, Pilot Controls W/ Pattern Changer, 24" Digging Bucket, Rear Manual WainRoy Coupler, stk#BH013, **\$38,500**



2008 HAULOTTE HS5388RT: 2,342 Hours, 52 Ft Rough Terrain Scissor Lift, 4x4, 88" Wide, 2 Cyl Hatz Diesel, Stabilizers, stk#AE118, **\$11,500**



2016 JOHN DEERE 410L: 5,563 Hrs, 4x4, X-Hoe, Cab W/ A/C, Front Hyd Coupler w/3rd Valve, Power Shift, Ride Control, Pilot Controls w/Pattern Changer, 24" Dig Bucket, Rear Manual Coupler, stk#BH193, **\$54,500**



2017 KOMATSU WA320-8: 12,179 Hours, 3.7 Yard, Cab W/ A/C, Backup Camera, 6 Cyl Komatsu Turbo, 35K Lbs, Stk#LO101, **\$67,500**



1992 JOHN DEERE 624G: 14,801 Hours, 3 Yard, Cab, 6 Cyl JD Turbo, 23.5R25 Good Rubber, 28K Lbs, stk#LO776, **\$34,500**



2020 CATERPILLAR 306CR: 438 Hours, 12" Digging Bucket, Hydraulic Thumb, 78" Angle Blade, Cab W/ A/C, Swing Boom, 4 Cyl Cat Turbo, 57 HP, 16k Lbs, stk#XC531B, **\$79,500**



2019 JOHN DEERE 317G: 668 Hours, 2125 Lb Lift, Cab W/ A/C, Hyd Coupler, Joystick Controls W/ Pattern Changer, Turbo, Aux Hyd, 8.2K Lbs, stk#SK381, **\$39,500**



2016 GENIE S60X: 4,915 Hours, 60 Ft Boom Lift, 4x4, 8 Ft Basket, 4 Cyl Deutz Turbo Diesel 48 HP, Skypower, stk#AE843, **\$25,500**



2020 VOLVO ECR88D: 1,891 Hours, 36" Bucket, Auxiliary Hydraulics, Cab W/ A/C, 91" Blade, 2 Speed, Swing Boom, 4 Cyl Volvo Turbo, Manual Coupler, 21K Lbs, stk#XC078, **\$49,950**



2021 CATERPILLAR 259D3: 1,294 Hours, 2010 Lb Lift, Cab W/ A/C, Aux Hyd, Hyd Coupler, Pilot Controls, 72" Bucket, 9K Lbs, stk#SK696, **\$44,500**



2023 CATERPILLAR D1: 3,934 Hours, 6-Way, Cab W/ A/C, Joystick Steer, Backup Camera, Leveling System, 4 Cyl Cat Turbo, 18K Lbs, stk#DZ141, **\$79,900**

60 STATE RD, PHILLIPSTON, MASS

978-249-4600

EMAIL: KEVIN@BROOKSIDEEQUIPMENT.COM

COLONIAL



COLONIAL DODGE CHRYSLER JEEP RAM

24 Coolidge Street - Hudson, MA 01749 • 888-601-3397

PROMASTER VANS AND WORK TRUCKS FOR PROFESSIONALS!

10 SPECIAL PURCHASE VEHICLES TO CHOOSE!



SAVE \$30,703

ONLY 24 MILES

NEW 2025 RAM
PROMASTER
TRADESMAN SLT HIGH
ROOF MOBILE OFFICE:
TAKE YOUR OFFICE TO
THE WORK SITE. FULLY
EQUIPPED. AUTO, PACK-
UP CAMERA & MORE.
PRICE: \$55,080
UPFIT: \$22,000
WAS: \$77,080
NOW: \$46,377. (+549 Doc.Fee)
SAVE: \$30,703..
Stk#P10466



ONE OWNER

2025 RAM
LARAMIE 1500
SST CREW CAB
4X4. Leather, Nav,
Back-Up Camera,
One Owner,
44K Miles,
SALE PRICE:
\$42,026.,
stk#P10519



SAVE \$18,602

NEW 2025 RAM
2500 BIG HORN 4X4
CREW CAB 4X4. Off
Road Pkg, 8 Cyl., Auto,
AC, Power Grp, Nav,
Camera, Original MSRP
\$75,030. - Colonial
Savings \$18,602.
SALE PRICE: \$56,428.
+ 549. Doc Fee =
\$56,977. Stk#P10444



19K MILES

2024 GMC
CANYON CREW
CAB AWD AT4X
4WD. Only 19K
Miles, Moonroof,
Heated/Cooled
Leather Seats, Nav,
One Owner,
SALE PRICE
\$45,428.
+ 549. Doc Fee =
\$45,977. Stk#250294A



15K MILES

2022 RAM REBEL
1500 CREW CAB
4X4. Only 15K Miles,
8 Cyl., Auto, Heated
Seats & Steering
Wheel, Remote Start,
One Owner,
SALE PRICE:
\$46,428.
+ 549. Doc Fee =
\$46,977.
Stk#P10469



LOADED

2023
CHEVROLET
SILVERADO 1500
RST CREW CAB
4X4. Heated Seats,
Bluetooth, Back-
Up Camera, 62K
Miles,
SALE PRICE:
\$38,026.,
stk#S260027A



ONE OWNER

2023 FORD
F150 XLT
SUPERCREW
4X4. Auto, AC,
Back-Up Camera,
WiFi, One Owner,
48K Miles,
SALE PRICE:
\$36,526.,
stk#P10523

www.ColonialDodgeChryslerJeep.com

Authorized Fisher
Snow Plow Dealer



HILLSIDE MOTORS

**800-D American Legion Highway (Rt. 177)
Westport, MA 02790
508-636-5050**

Financing
Available
-Others in Stock

Family Owned & Operated Since 1969



2025 CHEVY 2500 CREW CAB 8' LONGBED 4X4.
6.6L Gas, Auto, PW, PL, Ladder Rack, Alum. Toolboxes,
6-Passenger, Bluetooth, Back-Up Camera, 4 Available, 7,000
& 9,000 Miles, Factory 100K Warranty, \$56,900.



2021 F450 16' BOX 4X4 W/ALUM. RAMP. 7.3L
V8, Auto, AC, PW, PL, Back-Up Camera, Bluetooth,
16,500 GVW, 162K, One Owner, Fleet Maint, Mint,
\$29,900. (Or Cab/Chassis \$25,900.)



2020 FORD TRANSIT CONNECT XL CARGO VAN. 2L
4 Cyl, Auto, AC, PW, PL, Bluetooth, Rear Camera, WIFI,
Satellite Radio, Shelf/Bin Pkg, Ladder Racks, 119K, One
Owner, Fleet Maintained, \$14,900.



2024 CHEVY 4500 16' BOX W/POWER GATE.
6.6L V8, Auto, PW, PL, Back-Up Camera, Bluetooth,
14,500 GVW, Bal. of Factory Warranty, 43K, Excellent
Condition, \$48,900. (Will Separate) (file photo)



2013 FORD F250 RWD ALUMINUM RACK BODY. W/
Fold- Down Sides, 6.2L V8, Auto, Tilt Wheel, 10,000 GVW,
One Owner, 107K, Fleet Maintained, Ready to Work, \$10,900.
(File Photo)



**2006 CHEVROLET 3500 RWD W/NEW 12' CM
FLATBED.** Gooseneck Hitch, LED Lights, 6L V8,
Auto, AC, 84" CA, 207K, Fleet Maintained, \$8,700. w/
Body (Or \$4,900 as Cab & Chassis)



2009 INTERNATIONAL DUMP. Stainless Steel Body, Central
Hydraulics, Plow Ready, Diesel, Allison Auto, 22.5 Rubber, 36,220
GVW, Load Cover, 98K Miles, One Owner, Fleet Maintained, Needs
Dump Piston, \$12,500. (Or Cab/Chassis \$9,300.)



**2015 CHEVY 2500 CREW CAB 8' READING
ALUMINUM UTILITY.** w/Top-Loading Boxes, RWD, 6L
V8, Auto, AC, PW, PL, 6-Passenger, 242K, One Owner, Fleet
Maintained, \$12,900., Cab & Chassis Only \$9,400.

63 Bridge St
Salem, MA 01970
(978) 745-2500



105 County Rd
Ipswich, MA 01938
(978) 356-2916



PRO-TECH®
SNO PUSHER

Still Snow To Come!



PLOWS - SNOW PUSHERS - PARTS - SERVICE

1-800-322-1111

**Get Ready
for Spring!**

SWITCH-N-GO



**DUMPSTERS, DROP BOXES & FLATBEDS
ALL IN STOCK & AVAILABLE!**



Truck Bodies & Equipment
www.BrakeandClutch.com



CONSOLIDATED TRUCK & EQUIPMENT, INC.

**FELLING
TRAILERS**

**EXTREME
TRAILERS**

**Palmer
BODIES**

www.ConsolidatedTruckEquipment.com
1727 FALL RIVER AVE, (RT.6) NEAR SEEKONK SPEEDWAY
SEEKONK, MA



NEW CHALLENGER 26' STEEL DUMP TRAILER.

High Lift Gate, Single Point Suspension,
Electric Tarp, 11x24.5 Tires On
Aluminum Wheels,
Call For Price.



**2025 FELLING 20 TON TAG W/
AIR RAMPS. CALL.**



2004 J&J 26' ALUMINUM DUMP TRAILER: Hi-Lift Gate, Aluminum Frame, Steel Floor, Electric Tarp, Air Ride, 11x24.5 Tires on Aluminum Rims. ONE OWNER. Very Nice Trailer. **\$38,000.**



2017 PALMER 26' STEEL DUMP TRAILER: 6KLB CENTERPOINT SUSPENSION, ELECTRIC TARP, 8 ALUMINUM WHEELS, NEEDS NOTHING! 70% BRAKES & TIRES. **\$39,500.**



2025 MAC 28' ALLUMINUM DUMP TRAILER: 8 ALLUMINUM RIMS, ALLUMINUM FRAME, AIR RIDE, ½ PLASTIC LINER.



2016 MAC 53' All Aluminum Step Deck Trailer Drive on Rear Ramps, ramps for upper deck, electric winch, 43' lower deck 10' upper deck. Trailer is in Mint Condition, bought new and only used to move our new equipment, 2 S/S tool boxes and Dunnage Rack, 22.5 tires @ 75% **\$50,000.00**



2025 MAC 26' STEEL DUMP TRAILERS: Hi-Lift Gate, 24.5 Tires On Aluminum Rims, 60,000 LB Center



2025 MAC 27' STEEL BODY ALUMINUM FRAME TRAILER: Hi-Lift Gate, Air Ride, 11x24.5 Tires On 8 Aluminum Rims, Hardox Steel Body, Full Aluminum Side Skirts, Due In 2 Available, Trades Accepted,



NEW FELLING 25 TON: AIR RAMPS, FRONT AXLE LIFT. **REDUCED! \$55,500 to \$53,000**



1984 FRUEHAUF 26' ALUMINUM DUMP TRAILER: GOOD CONDITION FOR IT'S AGE. **\$12,000.**

CALL US: AT 508-336-6215 • HOURS: M-F 8 to 5:30 • SAT: 9 to 12 Noon

ANDERSON MOTORS INC.



* YOUR EXCLUSIVE VOLVO TRUCK DEALER *



VOLVO POWER

IN STOCK



2026 VOLVO VHD84F300-D13, 500HP, 14 SPD. I-SHIFT, 20,000# STEERABLE PUSHER AXLE, 17' 6" TRI-AXLE BODY INSTALLED. #250111

2025 VOLVO VHD64FT300-D13, 500HP, 12SPD I-SHIFT, 14,600# FRONT / 46,000# REARS, T-RIDE, FULL LOCK DIFF. #240089

2025 VOLVO VHD64BT-D13, 500HP, 12SPD. I-SHIFT, 14,600# FRONT / 46,000# REARS. #240142



2026 VOLVO VHD64B300-D13, 500HP, 14SPD. I-SHIFT, 20,000# FRONT / 52,000# REARS, HD CHASSIS PLATFORM.

2026 VOLVO VHD84F300-D13 500HP, 14SPD. I-SHIFT, STEERABLE PUSHER AXLE, STEEL DUMP BODY.

2015 VOLVO VNM64T-D13, 435HP, 10SPD., 12,000# FRONT / 40,000# REARS.



2000 VOLVO WG64B, 275HP, AUTO, 16,000# FRONT / 40,000# REARS, JOHNSERED 820 CORTU CRANE, 20' DUMP BODY. #210299A

2016 VOLVO VNM64T-D13, 435HP, 10SPD., 12,000# FRONT / 40,000# REARS. #230109A

2022 VOLVO VNL64T300-D13 500HP, 12 SPD. I-SHIFT ,AUTO, 14,000# FRONT / 46,000 # REAR, AIR-RIDE, HD HAULER.



2026 AUTOCAR ACTT42, SINGLE AXLE, YARD JOCKEY, DIESEL AUTOMATIC, A/C, HYDRAULIC 5TH WHEEL.

2012 FORD E-450 14 PASSENGER SHUTTLE BUS, GAS, 18,885 MILES. #250029A

2026 RHODES RSS2660-2 26' STEEL END DUMP TRAILER, AIR HIGH-LIFT DOUBLE ACTING TAIL GATE, HD SPECS.

401-434-5900

WWW.ANDERSONMOTORS.COM

EMAIL • SALES@ANDERSONMOTORS.COM

190 AMARAL STREET • EAST PROVIDENCE, RI 02915

HABLAMOS ESPAÑOL



Commercial
Vehicle Center



MCGOVERN
FORD AT DRUM HILL

Call Mike Smokler 603-493-6561



2025 T250 REFRIGERATED VAN.
Thermo King V-320, V6 Gas, FN6117
\$78,400



2026 F350 LANDSCAPER DUMP.
Super Cab, 4X4, 7.3 Gas, Remote
Start, Tool Box, 3 Way Gate, Curb
Side Door, FN6526. **\$80,640**



2025 F650 DUMP. Race Red, 7.3L
335HP Gas, Automatic, #FN5213,
\$94,900

OVER 75 SUPER DUTIES IN STOCK - COLORS AND CONFIGURATIONS



**F350, F450, & F550
CHASSIS AVAILABLE**



2026 F350 SUPER CAB. 8'6" Fisher
SS V-Plow, Gas, Remote Start, Dual
Battery, UpFitter Switches, FN6637.
\$70,600



2026 F350 LANDSCAPER DUMP. 4X4,
7.3 Gas, Remote Start, Tool Box, 3 Way
Gate, Curb Side Door, FN6509. **\$78,735**



2025 F350 DUMP. 10.6 Ton Hoist,
4WD, 9' Body, Tool Box, Remote
Start, 7.3 Gas, FN6449. **\$71,900**



2026 F450 SUPER CAB DUMP. 9'
Stainless Steel Body, Diesel, 4WD,
Work Surface, Dual Alternator, FN6576.
\$101,159



2026 T250 CARGO VAN. Medium
Roof, Bin Package, PW, PL, FN6818.
\$58,545



2026 F350 DUMP. 4X4, 7.3L Gas,
Remote Start, 9' Body, 2-3 Yd,
FN6521. **\$78,135**



2026 F350 SUPER CAB DUMP.
9' Stainless Steel Body, Diesel, 4WD,
Tool Box, Remote Start, FN6525.
Call Mike 603-493-6561



2025 F350 CREW UTILITY. Diesel,
4WD, 9' Body, Spray In Liner, SRW,
Remote Start, FN6317. **\$87,682**



2026 F350 SUPER CAB. 8'10" Fisher SS
XLS Winged Plow, 1.5 Cu Yd Spreader,
7.3 Gas, Remote Start, 20" Alloy, FN6628
\$81,400



2026 T250 CARGO VAN. Medium
Roof, Empty Cargo Vans In Stock,
Call Mike 603-493-6561



2026 T250 CARGO VAN.
Weatherguard Bin Package,
Medium Roof, **\$55,895**



Commercial
Vehicle Center

MichaelSmokler@mcgovernauto.com



Fowler's Auto Wrecking Inc.

Belldown Recycling Center



860-267-7140 • 24 Old Coach Rd East Hampton, CT

Detroit Series 60 12.7L Engines

EGR DDEC-IV

NON-EGR DDEC-IV

Good Running Take Out Engines

Recent Remanufactured Engines

Core Engines

Engine Accessories

6 Month & 1 Year Warranties Available

Call Today For Pricing

CALL: 860-267-7140

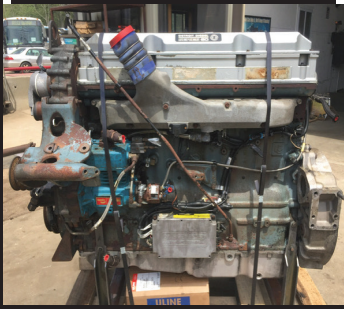
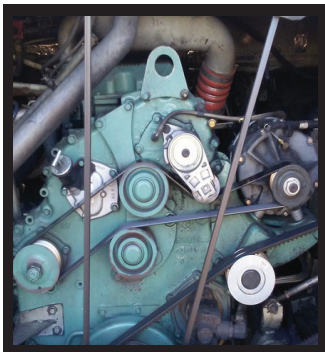

Complete Coaches For Parts

- MCI, Vanhool, and Prevost Buses For Parts
- Compressors, Condenser & Evaporator Motors
- Wheels, Tires, Suspension & Brake Parts
- Electrical Parts, Interior & Exterior Lighting
- Tag Axles & Drive Axles
- Compartment, Service, and Entrance Doors
- Fiberglass Body Panels & Glass
- Complete Electric Wiper Conversion Kits
- Radiators, Intercoolers, and Condensers
- Standard 6 Month Warranty On All Parts



**Buses Are Not Intended
For Resale - Salvage Titles**



Allison B500 Transmissions

- Allison B500 With or Without Retarders
- Good Running Take Outs
- Recent Remanufactured Units 
- Core Transmissions
- Allison Shift Pad Selectors
- Allison TCM (Transmission Control Modules)
- Standard 6 Month Warranty
- Call Today For Pricing

CALL: 860-267-7140



**2004
INTERNATIONAL
4300 TOW
TRUCK.**

DT466 W/ 6
Speed Eaton,
282K Miles, 33K
GVWR With
Wheel Lift,
Ready For Work
\$24,000.

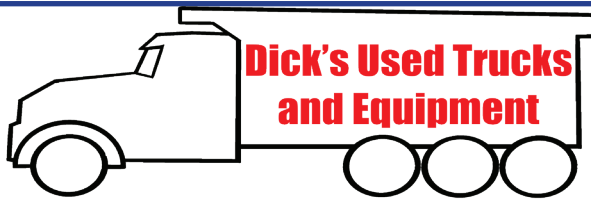

207-623-4239



2005 CAT 930G LOADER.
Hydraulic Quick Release Bucket,
Auxiliary Hydraulics, **\$38,000**



KNUCKLE CRANE
1994 INTERNATIONAL 4300.
DT466, Steel Flatbed Body,
Knuckle Boom Crane, **\$9,500**



2000 CAT 416C BACKHOE. 4x4, Extend-
A-Hoe, Hydraulic Quick Change, Side
Dump Bucket, Twister Wrist, Rebuilt Engine,
\$25,000



1996 JOHN DEERE 410D BACKHOE.
4X4, Extend-A-Hoe, Auxiliary
Hydraulics, Hydraulic Disconnect,
\$20,000



JOHN DEERE 570A GRADER.
Enclosed Cab, Moldboard, Front
Blade, **\$19,500**



1998 FORD OIL TRUCK. 2
Compartment, 7 Speed, Cat
Engine



**1987 FORD L8000 WATER
TRUCK.** CAT 3208T, 5+2 Speed,
Water Tank, Pump, **\$7,500**



2009 MAC DUMP TRAILER.
Tri Axel, Air Ride Lift Axel, Barn
Door, **\$40,000**



2012 JOHN DEERE 310SJ BACKHOE.
4X4, Full Cab, Expanda Hoe, Wrist
With 3 Buckets, **\$38,000**



**DRESSER D66 VIBRATORY
COMPACTOR.** Smooth Drum,
\$9,500



CATERPILLAR 814. Semi U Blade,
Very Good Rubber, **\$14,000**



2007 CASE 430 SKID STEER.
OROPS, Quick Change Bucket,
Auxiliary Hydraulics, **\$14,000**

Dick's Used Trucks & Equipment • 146 River Road, Chelsea, Maine



Burrillville, RI
401-633-4587

- Full Bucket Rebuilds
- Cylinder Resealing
- Wear Plates
- Adapter Replacement
- Hardfacing
- General Maintenance
- Computer Diagnostics
- On Site Hose Replacement



KUBOTA V2203 DIESEL ENGINE.

Used, Tested, Good Running, 4 Cylinder, 50 Gross HP Model, Can Be Used To Repower Your Used Equipment, Video Available Of Engine Running With Oil Pressure Gauge And Water,
\$2500. 860-680-1841



TRANS EAST EQUIPMENT INC,
 67 Main St Salisbury, MA
CALL DAVE Cell 978-992-7077 Or 978-462-1919

**EXIT 90 Off Rt 95
 End Of Ramp**

You Pick Your Container – Over 175 Units

FAMILY OWNED & OPERATED



20', 40', 45', 48' And 53' CONTAINERS.
 One Trip & Used Steel Storage Containers
 We Deliver

Call Dave The Owner And Get The Best Deal!

CHECK ALL OUR INVENTORY – WWW.TRANSEASTEQ.COM

WANTED!!!
MACK TRUCKS

**CAT, DEERE, BOBCAT EQUIP
 IN ANY CONDITION
 IMMEDIATE PAYMENT**



CALL JOHNNY MACK
johnnymack107@gmail.com
HARTFORD, CT 860-883-1186

**939 John Stark Hwy.
Newport, NH**



REED TRUCK SERVICES

24/7 Heavy Duty Towing, Accident Recovery & Emergency Road Service



**287 Washington St.
Claremont, NH**

CLEANING THE BACK ROW! THESE GOTTA GO! CALL FOR MORE INFO. MAKE OFFERS!



4 IN STOCK

2009 FREIGHTLINER BUS.
Cummins, Allison, 2 Full Size Freightliners &
2 International CE300 Buses
Priced From \$1,800-\$5,800.



LIVE FLOOR

2005 STERLING L8500 DUMP/PLOW TRUCK.
C7 Cat, Allison, 44,000 GVW, Needs some work.
Live Floor Dump.



2006 FREIGHTLINER M2 112 LANAU DUMP BODY. 450 HP Mercedes, 16908LL Trans, 18 F/A, 46 R/A, Solid Truck, Used For Paving. **\$52,500.**



2010 FREIGHTLINER SLEEPER.
14 F/A, 46 R/A, DD15, 18 Spd, Wet System, Clean Solid Truck, Used In Paving Company. **\$42,500.**

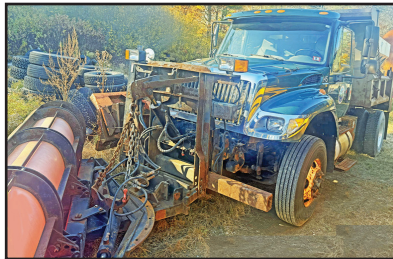

2004 INTERNATIONAL 7400. DT466, Allison,
Locking 30K Rear, Rev Plow, Wing With Or W/O
Newer SS Sander, Call For Price



2014 GMC/COLLINS BUS.
Gas, Auto, Wheel Chair Lift, **\$8,900.**
(Other Buses In Stock)

Email: scott@reedtruck.com • www.ReedTruck.com • 1-800-542-5032



www.wbhill.com
WB HILL
Serving You With New Ideas



**2026 FREIGHTLINER 2800 2 Comp
Transtech Oil Delivery Truck Already
Built And Ready To Go!**

**305 Shaker Rd, East Longmeadow, MA
413-525-6665 www.wbhill.com**



1994 FORD L8000 HYDRO-SEEDER. 20' Flatbed, 1500 Gallon Hydroseeder, John Deere Motor, Hydroseeder Needs Some Welding, 33,000 GVW, Runs Good, **\$11,000 OBO.**
401-447-2661 Or 401-737-6663



2019 CHEVY SILVERADO.

173K Miles, V8, Automatic,
4 Wheel Drive, **\$12,999.**
401-499-9873



REED TRUCK SERVICES

24/7 Heavy Duty Towing, Accident Recovery & Emergency Road Service



**TRADES
ACCEPTED**

**939 John Stark
Hwy.
Newport, NH**



**287 Washington St.
Claremont, NH**

**HELP
WANTED**

• Authorized International Truck & Cummins • Sales • Service • Parts • Warranty •
All Makes Commercial Truck Parts, Sales, and Service

Email: scott@reedtruck.com • www.ReedTruck.com • 1-800-542-5032



2025 INTERNATIONAL HV507. L9
Cummins, Allison 3500, 20 F/A, 30 R/A,
Chalmers Susp, All Municipal Options!



2024 INTERNATIONAL CV515 4x4.
Fully Equipped With Plow Gear And Dump
Body.



2026 INTERNATIONAL HX620.
X15@565hp, 4700 RDS Allison, 20 F/A,
46 R/A, Ready For A 15' Dump.



2024 INTERNATIONAL HV613. A26,
Allison 4500, 22 F/A, 46 Locking Rears,
Hend HMX Suspension, In Stock!!



2024 INTERNATIONAL HX520. X15 Cummins,
Allison Auto 4500, 20/46 Axles, Air Ride, Aluminum
Wheels, Dump Body & Plow Gear Being Installed



2023 FREIGHTLINER 114SD DUMP W/Plow And
Wing. 470 HP, Allison 4500, 20 F/A, 46 R/A, Viking-
Cives Equipment, Low Miles.



2018 INTERNATIONAL 4300. Non CDL,
Cummins Engine, Allison Trans, AB, AR, 16'
Morgan Body, \$34,900., Will Separate



2023 INTERNATIONAL LT625. 13,200
F/A, 40 R/A, Cummins X15 450 HP, 10 Spd
Manual, Clean Tractor, 106K Miles, \$71,500.



2019 GMC 3500 DENALI CREW CAB 4x4.
Diesel 4x4, All Options, Well Maintained,
One Owner, One Driver, 115,500 Miles.

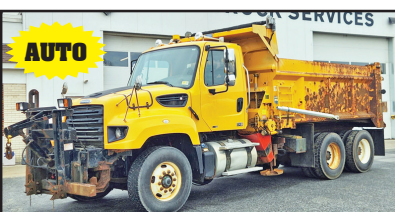

2012 FREIGHTLINER SD114. DD13 Engine,
Allison AUTO Trans, Everest 14' Live Floor Body,
Truck, Includes Plow And Wing Blades. Well
Maintained Muni Trade, \$49,900.



2004 - 2013 INTERNATIONAL 7400 Dump. 16
F/A, Locking 30 R/A, DT300 HP, Eng Brake, Allison,
AC, 40,780 GVW, Everest Gear, Plow, Wing, Sander,
Air To Rear, \$6,500. to \$26,500.



2020 International MV607 21' 20TB NRC
Galvanized Flatbed w/Underreach. 33K GVW, 300
HP Cummins, Allison, Rear Locker, AB, AR, AC,
Well Maintained, Stored Inside, Owner/Operated.
\$85,900.

CALL PATRICK
1 (401) 309-1960



BLUM'S FIELD SERVICE
-ON-SITE HEAVY EQUIPMENT & DIESEL REPAIR
-MOBILE WELDING & FABRICATION

- MACHINE SERVICES
- ATTACHMENTS INSTALLS
- BUCKET REBUILDS & WEAR PROTECTION
- HYDRAULIC CYLINDER RESEAL

SERVICING
RI, MA, CT



Need Spreader Chains?

ckiley@united-rotary.com
(774)226-1300



Brooms
Cutting edges
Snow plows



United Rotary Brush Corp



Hinkler Daniels Plows



2005 HINO 268 HOOKLIFT.
20K Lb., Galbreath Hooklift, Auto, 33,000
GVW Factory Derated to 26,000 GVW,
No CDL Needed, Pioneer Electric Tarp,
AC, In/Out Controls, Air Ride Seat, CD
Stereo, Alum Storage Box, Chrome
Bumper, New Turbo Charger,
189,721 Miles, Strong Running Truck,
\$39,900. 781-414-0635



2017 PETERBILT 579 - Automatic, Heavy Spec'd, 46K
Rears, 18K front, 20K drop axle, NEW Tires, Double Frame, Steel
Dump, 595,000 miles. **\$89,900** - 781-417-3018

NORTHEASTERN PETROLEUM SERVICE & SUPPLY

617-522-8390 Ext 103 • 51 B St. Bay 2 Hanover, Ma

Financing Available - After Hours Call 617-696-1979

**We Are Looking For Newer Tank Trucks To List, Dual Equipped, Tandems & Auto. Trans,
Can Sell From Your Location**

Jerry Mello Cell: 617-799-1461 24/7 Email: jerrym@nepss.com

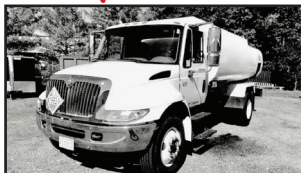

2007 IH. Automatic, DT466,
156K Miles, 2 Compt
2000/800 Gal, 4E Neptune
Meter, Go To Work Condition,
\$29,000/BO



1995 FORD L8000. Trans Tech 2,700
Gal, 2 Comp, Needs New Engine 8.3L
Cummins, Automatic, Must Tow, 6-94
Bikini, \$9,000 W/ LCR Printer OR
\$6,000 W/Out LCR Printer



SITE TRUCK. 1985 GMC EXTRA
THICK STEEL TANK. Detroit Engine,
5+2 Trans, 1500/500 Gal Compts
Testing Top & Bottom All Liquids,
3" Pump, Good Cond, **\$7,500/BO**



MUST TOW

1993 GMC TOPCAT. Trans Tech
2,800 Gal Tank, 10-92 Bikini, CAT
3126, 6 Speed, New Tires, 187,000
Miles, **\$9,000 W/LCR Printer OR**
\$6,000 W/Out LCR Printer



HIGHLAND IN STOCK
NEW. 1000 Gal 2 Wall Skid
Tanks. 10-GA, Other Sizes
Available



1000 GALLON TANK. Diesel Only,
4' X 12', 10 GA, UL-142 DW Skid, HD
3/4 HP Pump & Water Absorb Filter
Used One Month On Our Job. New
\$13,500. Slightly Used \$10,900 FOB
Hanover



2002 TANK & PUMP. 5000
Gallon 2 Wall Diesel Tank,
2 Suction Pumps, Excellent
Condition, Will Deliver, **\$19,000.**
Call 617-799-1461



2012 FORD TRANSIT
CONNECT XLT. 101,557 Miles,
Shelves, Serviced And Ready To
Work, Tires 60%, **\$11,900**

SOME TRUCKS AT CUSTOMER LOCATIONS

TAYLOR & LLOYD, INC.

SEE OUR INVENTORY: WWW.TAYLORANDLLOYD.COM



**2025
INTERNATIONAL
MV 607. Brand New,
254 WB, Allison
3500 RDS, Cummins
300 HP, Air ride**



**2025
INTERNATIONAL
HV607 SBA CAB &
CHASSIS. Cummins
B6.7 325 HP, Allison
3500, 10K F/A, 23K R
W/Locking Diff,
Call For More Info.**



**2025
INTERNATIONAL
HV507 CAB
& CHASSIS.
Cummins L9 330
HP, Allison Auto,
165" WB, 18K F/A,
30K R/A,
Call For More Info.**

617-429-3370 CALL JACK COAKLEY • 8 Railroad Avenue Bedford, Ma

CANDIA TRAILER

SAVE TIME & FUEL • WE SHIP!

1-866-761-0196

**ALL THE RIGHT
FIXINGS FOR
YOU**

www.CandiaTrailer.com
& LANDSCAPE EQUIPMENT CO
All Prices Cash & Carry! Installation Available!

NH 603-483-2541
email: contact@candiatrailer.com

35 High St, Candia 4 Corners, Candia NH
10 Minutes East of Manchester, NH • 1 hour From Boston



**DURA MAG ALUMINUM DUMP
BODIES Complete Sub-Frame,
Power Pac, LED Lights.**



**Pintle Plate
\$459**



**BUTCHER Dump Power Pac with
control Gravity Down \$595**



**8' Ft & 6 Ft EZ Slide In Dump
Body. With Head Board,
Tarp & Hoist.**



ALUMINUM SERVICE BODY



HARSH HOIST
2.5 to 45 Ton, Single or
Double Piston. Convert
a Flatbed Body to a
Dumping Body.
HOIST & POWER
PACK
CHAMPION HOIST

UNDERBODY TOOL BOXES
Powder Coat Diamond
Aluminum Door



Diamond Aluminum Door



**HOMESTEAD Enclosed Trailers.
Stocking 8 Ft - 24 Ft**



920 W. Chestnut St. Brockton, MA:
508-586-1666 Mon - Fri 8-5, Sat 8-NOON

EastCoastTruckStuff.com

We deliver!

WHELEN

Micron™ Series Lightheads

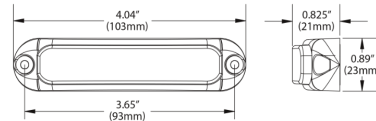

4" compact lightheads designed for use in virtually any lighting application.



\$99.99
MCRNA



\$100.99
MCRNF



\$123.99
MCRNSCF



\$116.99
MCRNSCA

ION™ T-Series

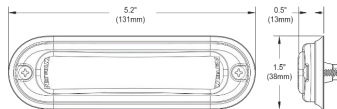

ION-T Series

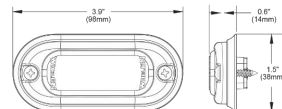

Mini-T Series

The ION™ T-Series™ provides high performance warning or illumination and features a sleek and low profile design, with a depth of only .5".



\$111.99
TL1A



\$119.00
TL1F



\$124.99
TL12F



\$88.99
TL1MA

More makes/models in stock!

Special ends 2/15/26





DIMMICK GROUP PETERBILT
1-800-NEW-PETE
1-800-639-7383



DIMMICK GROUP PETERBILT



NEW 2024 LIDDELL 60 TON. Flat Deck Detachable, 102" Swing/Set-Up For A Neck Extension, Lift Axle, Aluminum Outers, 24.5 Tires, Rear Strobe, Wheel Covers. Must Go!



2025 TALBERT 55 TON.
Available In All Our Locations



2023 PETERBILT 389 SLEEPER.
 Cummins 565 HP, 131,629 Miles,
\$175,000. South Royalton, VT



2023 KENWORTH T880 SLEEPER.
 18 Speed, 3.91, 46k Rears, 510 Hp 1850 Paccar,
 180,737 Miles, **\$119,500.**
South Royalton, VT



FELLING TAG TRAILERS.
 Multiple in stock, NH & VT



2021 PETERBILT 567. X15
 Cummins, 565 HP, 503k miles
\$80,000. South Royalton, VT



2025 PETERBILT 589.
 605 Cummins, 18 Speed, 3:73 Ratio,
 250" WB, Has Engine & Trans
 Warranty Remaining. 70,000 Miles



2025 PETERBILT 536.
 w/ NRC 22' 20TB,
 Brand New,
Syracuse, NY



2026 MAC 48' DUMP TRAILER.
 Walking Floor. All Locations



2026 PETERBILT 536. 26'x102" Marion Van Body,
 3,300 lb Galvanized Liftgate, E-Track, Cummins PX-
 7, 8 Speed Automated, Polish Aluminum Wheels,
 26,000 GVW, South Royalton, VT



2026 PETE T/A DUMP. Cummins 565
 HP, Automatic, 80,000 GVW, 17'6" MAC
 Body, Scuttle Chute, 6 In Stock, Various
 Colors, Ready To Go, **All Locations**

Royalton VT
802-763-2585

Colchester VT
802-654-4420

Bow NH
603-225-6666

Albany NY
518-459-1122

Newburgh NY
845-245-4042

Champlain NY
518-298-3835

Owego NY
607-687-1200

Rochester NY
585-321-5250

Syracuse NY
315-432-1122

Utica NY
315-732-4300

JP RIVARD Trailer Sales Inc

Call Matt - 508-962-4543
 Matt@jprivard.com • JPRivard.com
 Locations in Ayer, MA and Devens, MA

We Deliver Storage Solutions

60 PLUS YEARS SERVING THE
NORTHEAST AREA

Over 150 Containers – In Stock
With Choice Odd Sizes & Specs
FAST Delivery Is Available

Always Best Customer Service

10' ONE TRIP CONTAINERS



(8) New Never
Loaded 10'
Containers.
Actual Size:
9'7" Long, 7'5"
Wide, 8'3" Tall

40' HIGH CUBE DOUBLE DOORS



40' High Cube
Container, Doors
On Each End.
Green.
\$6,200
Delivered
Locally

NEW 20' – TWO SIDE DOORS



20' NEW
ONE TRIP.
End Doors,
2 Side Doors,
From \$6,200

20' HIGH CUBE



2 New One Trip
20' High Cube,
9'6" Full Open
Side, Hard To
Find.
From
\$7,500



20' 1 TRIP - HIGH OPTIONS



FROM \$3,200

(50) New 20' One Trip Containers
Beige, Light Grey And Green, Some Lightly
Dented

20' & 40' HIGH CUBE



New 20' &
40' High
Cube
Containers,
One Trip.
In Stock

40' HIGH CUBE 1 Trip, 4 Side Doors



New 40'
High Cube
Containers,
With 4 Side
Doors, \$9,800
Delivered
Locally

Sales Tax If Applicable + Delivery Is Not Included Unless Noted

JP RIVARD Trailer Sales Inc

Call Matt - 508-962-4543
Matt@jprivard.com • JPRivard.com
Locations in Ayer, MA and Devens, MA

FULLY GALVANIZED UNDER SIDE



(50)
HYUNDAI 53'
- Spring Ride
- Swing Doors
- Mint
Condition

\$16,900

LIFTGATE SALES & SERVICE

MAXON®

WALTCO

PALFINGER

LIFTGATES

Sales And Service For
All Major Brands

RENTAL FLATBEDS & STEP DECKS



- NEW & USED
48'X102" Rentals
- Sliding Tandems
- DOT Inspected
- USED 48'X102"
Combo Step Deck
- Spread Axle Air
Ride

STORAGE TRAILERS

LARGE GROUP OF
48' & 53' STORAGE
ONLY TRAILERS
AVAILABLE.
Some Insulated, Call
Matt

NEW GALVANIZED TRAILERS



2027 DORSEY 48' STEP DECK
COMBO. Galvanized, Great
Specs. March 2026 Delivery

2027 DORSEY 45' FLATBED.
Galvanized, Forklift Kit. March
2026 Delivery

2027 DORSEY 36' FLATBED.
Galvanized, Forklift Kit. March
2026 Delivery

What Do We Service:

**BOX TRUCK &
TRAILER
REPAIR SERVICES**

- SEMI Trailers – All Types Of Repairs
- Box Trucks – Body, Liftgate & General Repairs
- Landscape Trailers – All Types Of Repairs
- Horse Trailers – All Types Of Repairs
- Fabrication Services
- Full Aluminum/Steel Welding
- PM Maintenance On Trucks & Trailers

We Rebuild Smash Bodies On Box Trucks
& Semi Trailers

*** FINANCING & LONG TERM LEASES AVAILABLE



NATIONWIDE TRUCK PARTS LLC

1-800-457-8826

www.NationwideHeavyTruckParts.com

sales@nationwideheavytruckparts.com

11 S. Keyser Avenue - Taylor, PA 18517

QUALITY USED HEAVY TRUCK PARTS, USED DIESEL ENGINES, TRANSMISSIONS & MORE.

All Parts Tested & Sold With A Standard Warranty. Large Inventory - Call With Your Needs.

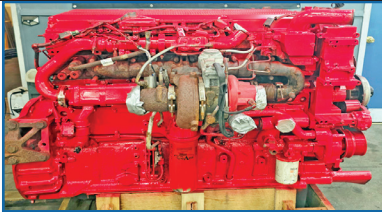

2014 ISX15 \$13,000



2012 Detroit DD15 \$12,000

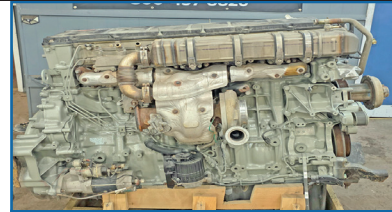

2019 Detroit DD15 \$12,500



DT12 Transmissions \$3,500



2013 Volvo D13 \$9,000



2012 Mack MP8 \$10,500



2012 ISX15 \$12,000

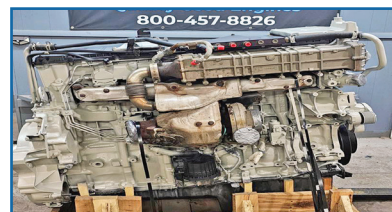

2015 Detroit DD13 \$12,000



2019 Cummins X15 \$16,500



2018 Paccar MX13 \$16,500



Late Model Rears



FRO Transmissions \$1,000



2009 Cummins ISX \$9,500

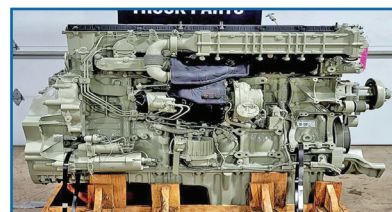

2012 Detroit DD13 \$12,500

NORTHEAST TRAILER



20 Business Park Drive
Smithfield, RI 02917
Hours: M-F 8:30-4:30

401-941-4445



100+ CARTAGE TRAILERS
45' to 53' Swing or Roll
Door, For Sale or Rent



(4) 2023 20' x 8' Refrigerated
Shipping Containers, Tri-Fold
Swing Doors, For Sale or Rent



(3) 2014 GREAT DANES
48'x 102", Aluminum Roofs
Roll Doors, \$5,950 Each



20 FOOT CONTAINERS
Starting at \$95.00
Per Month For Rent



2009 WABASH 48'x 102"x 13'6"
Refrigerated Trailer, No Reefer Unit
6,600Lb. Maxon Lift Gate, \$9,500



2009 GREAT DANE Trailer
53'x 102"x 13'6", Swing Door, Air
Ride, Aluminum Roof, \$7,000



2000 ABLE BODY
Yard Tractor
\$7,950



2005-2008 53' ROLL DOORS
Aluminum Roof, Spring Ride
\$7,500 Each



SEPTIC TANK TRUCK BODY
Split Tank
\$6,500



4,000 GALLON
ABOVE GROUND FUEL TANK
\$5,500



(3) 2022 1-Trip High Cube Shipping
Containers, 1 With Single Door-\$8,500
2 With Double Doors-\$9,250 Each



4 EXPORT FLATBEDS
\$3,750 Each

WWW.NETTRAILER.COM

WWW.TRUCKANDEQUIPMENTPOST.COM

ALL MAKES

EQUIPMENT & PARTS

CONTACT

ROLAND CARTER 603-340-6776 • ANDOVER NH 03216

**EQUIPMENT SALES
EQUIPMENT PARTS
EQUIPMENT
ATTACHMENTS
FINANCING AVAILABLE**



**New & Used
Buckets &
Attachments.**



Rebuilt & Good Used Engines.



**New Undercarriage.
Free Undercarriage Inspection.**



**Equipment
Hydraulic
Parts.**



**Salvage
Equipment
Parts.**

info@allmakesequipmentandparts.com • www.amepinc.com

**2007 MACK
GRANITE TRI
AXLE DUMP.**
350,000 +/- Miles,
Fleet Maintained,
Good Tires,
Pre-Emission,
Excellent Runner,
\$50,000 OBO.
401-447-2661 Or
401-737-6663



What's In Your Toolbox?



- **BUY, SELL, TRADE - FAST**
- **FROM NEW TO USED,
IT'S ALWAYS FRESH**
- **AND A HANDY
RESOURCE, TOO**

1-888-887-0505

www.TruckAndEquipmentPost.com

CT AXLE
& SPINDLE REPAIR

CT Axle & Spindle Repair Ellington, CT 06029

860-281-4454 or 860-375-6045



**DRIVESHAFT SERVICE
NOW AVAILABLE**



BEFORE

AFTER

**TRUCK DRIVE SPINDLE REPLACEMENT
WELDED IN PLACE**



BEFORE

**TRAILER SPINDLE REPLACEMENT
WELDED IN PLACE**



AFTER

• Drive Spindles From 1 Ton To Class 8 Trucks • Trailer Spindles From 3,500# To Class 8 Axles
Spindles can also be repaired by welding up the worn area and then remachining to factory spec.

This includes tracing threads or remachining new threads.

WELDING AND FABRICATION ALSO AVAILABLE

**A Completely Mobile Spindle Repair System. We Come To You! Serving CT, MA, RI & the Northeast
Visit Our Website At: ctaxleservice.com**

PAT'S TRUCK SALES

Office: 603-347-1386 - After Hrs: 978-490-6197



2009 IH 7600 T/A DUMP. Cummins 410, Automatic, 136,571 Miles, 20 Frt Axle, 46 Rears, Polish Aluminum Wheels, New Tires, **\$87,900**



2016 MACK GU813. MP7-405 HP, Automatic, 394,775 Miles, Tri-Axle Dump, Super Clean, **\$93,500.**



2018 MACK. Tri-Axle Dump, 219,750 Miles, MP8-505 HP, Automatic, Beau-Roc Body, Go To Work, **\$129,900.**



2022 BOBCAT E42 EXCAVATOR. 1,088 Hours, Hydraulic Thumb, **\$52,500**



2004 IH 5600i. Tri Axle Dump, Cummins ISM 425HP, 8LL, 200,601 Miles, 2019 17' Beau Rock Body, Serviced & State Inspection. **\$69,900.**



2007 FREIGHTLINER M2 CAB & CHASSIS. 35,000 GVW, Mercedes 7.2 300 HP, Allison Automatic, 83,909 Miles, **\$22,900**



2008 Freightliner M2 112. T/A Dump, 128 Mercedes 450 HP, Automatic, 61,858 Miles, 18 Frt axle, 44 Rears, Pintle, Air To Rear, Electric Tarp, Go To Work, **\$81,900**



2010 IH 4400 HOOK LIFT. 64,588 Miles, Automatic Trans, DT466-30HP, One 14' Can, **\$59,900**



2005 STERLING LT9500 S/A TRACTOR. Pre Emission CAT C9 350 Hp, Automatic, 25,200 Miles, 37,000 GVW, Super Clean, **\$25,500**



2005 STERLING LT9500. C11 pre Emissions 410 Hp, Automatic, 328,566 Miles, 14' Steel Ox Body, Never Seen Snow, Clean, **\$73,500**



2015 GMC 3500HD DUMP. 4X4, Diesel, Tool Boxes, 73,455 Miles, Serviced W/ New Updates, **\$34,900**



2005 STERLING LT9500 DUMP. 15 FT Aluminum Body, CAT C13 430 HP, Automatic, 111,020 Miles, 66K GVW, **\$57,500**

Visit Us - www.patstrucksales.com • 77 Route 125, Kingston, NH

NICK SCARVALAS
Commercial Sales
857-247-9023 or 617-249-5603



**Commercial
Vehicle Center**



2025 F550 SUPER CAB DUMP. 11' Aluminum Body, Diesel, Remote Start, 4WD, F214289, MSRP \$109,990. **SAVE \$13,000. SALE PRICE \$96,990**



2025 F550 DUMP. 9' Aluminum Body, Coal Chute, Remote Start, Diesel, 4X4, F214407 MSRP \$99,990. **SAVE \$8,000. SALE PRICE \$91,990**



2025 F550 DUMP. Diesel, Two Fuel Tanks 40 & 26, Remote Start, 4WD, 19,550 GVW, F214404 MSRP \$104,990. **SAVE \$13,000. SALE PRICE \$91,990**



2025 F350 LANDSCAPER. Aluminum Dump Body, Super Cab, Remote Start, 7.3L Gas, Pwr Rear Slide Window, F213304 MSRP \$94,990. **SAVE \$13,000. SALE PRICE \$81,990**



2025 F350 SUPER CAB UTILITY. 4X4, V8 Gas, 8'8" Aluminum Body, SRW, Pwr Outlet, Dual Battery, F213365. MSRP \$83,990. **SAVE \$13,500. SALE PRICE \$70,490**



2025 T350 PASSENGER WAGON. Mid Roof, 15 Passenger, Privacy Glass, F213215, MSRP \$62,025. **SAVE \$3,500. SALE PRICE \$58,525**

250 COMMERCIAL TRUCKS IN STOCK



2025 T350 HI CUBE. 10' Rockport Van, 78" Inside Hght, Step Bumper, Roll Up Door, SRW, F214085 MSRP \$72,990. **SAVE \$14,000. SALE PRICE \$58,990**



2026 F350 CREW CAB UTILITY. 4X4, V8 Gas, 8'8" Alum Body, Pwr Rear Window, Upfit Switches, Dual Battery, F213637. MSRP \$84,990. **SAVE \$8,000. SALE PRICE \$76,990**



2025 F350 UTILITY. 4X4, 7.3L, 11' Alum Body, 72" Inside Ht, Central Locking, Remote Start, F213337. MSRP \$94,990. **SAVE \$9,000. SALE PRICE \$85,990**



2025 F250 CREW SERVICE. Aluminum Body, SRW, 7.3L Gas, 4WD, Remote Start, 2 Batteries, Upfit Switches, Pwr Back Window, F213401 MSRP \$77,990. **SAVE \$9,500. SALE PRICE \$68,490**



2025 F350 DUMP. Aluminum Body, Super Cab, Remote Start, 7.3L Gas, Pwr Rear Slide Window, F213338 MSRP \$86,990. **SAVE \$15,000. SALE PRICE \$71,990**



ORGANIZE VAN PACKAGES

(13) 2025 T250 LOW ROOF & MED ROOF VANS. Various Upfit Performance Systems, **Starting @ 46,450**

QUIRK FORD
540 Southern Artery (Rt 3A) Quincy, MA
www.quirkford.com • 617-249-5660

**Business
Financing with
NO Co-signer
Required**

Prices include all available rebates. Rebates include Customer Cash, FMCC Bonus Cash, and Commercial Upfit Bonus Cash. Customer must qualify for rebates. Call for specific details. Prices are subject to change. * In Lieu Of Rebates

NICK SCARVALAS Commercial Sales 857-247-9023 or 617-249-5603



Commercial
Vehicle Center



2025 T250 CARGO VAN. Mid Roof, Load Area Protection, Bulkhead, Tie Down Hooks, F214550. MSRP \$56,305. **SAVE \$4,000. SALE PRICE \$52,305**



2025 F650 DUMP. Diesel, Automatic, Air To Rear, Pintle, 3 Chutes, Tool Box, F212113 MSRP \$124,990. **SAVE \$20,000. SALE PRICE \$104,990**



2025 F650 DUMP. Diesel, Automatic, Air To Rear, Pintle, I-Pac Tool Box, F212088, MSRP \$129,990. **SAVE \$20,000. SALE PRICE \$109,990**



2025 F650 SUPER CAB DUMP. Galion 10' Body, Air To Rear, Tool Box, Diesel, Automatic, F212246 MSRP \$124,990. **SAVE \$20,000. SALE PRICE \$104,990**



2025 E450 14 Ft VAN. Wabash Body, Pull Out Ramp, Roll Up Door, Poly Lined, Pass Thru Door, 14,500 GVW, 7.3 Gas, F211369, MSRP \$72,990. **SAVE \$14,000. SALE PRICE \$58,990**



2025 F550 UTILITY. Diesel, 4X4, 11' Body, 48.5" In Side Hgt, Liner, Remote Start, F213173 MSRP \$114,990. **SAVE \$15,000. SALE PRICE \$99,990**

250 COMMERCIAL TRUCKS IN STOCK



2025 F550 CHIPPER/LEAF DUMP. 12' Forestry Pkg, Diesel, 4X4, Two Tool Boxes, Remote Start, F213118. MSRP \$109,990. **SAVE \$13,000. SALE PRICE \$96,990**



2025 F350 SERVICE. Steel Body, DRW, 7.3L Gas, 4WD, Remote Start, F214252 MSRP \$72,990. **SAVE \$7,000. SALE PRICE \$65,990**



2025 F550 LANDSCAPER. 4WD, Diesel, 19,500 GVW, Remote Start, High Capacity Trailer Pkg. F213108 MSRP \$106,990. **SAVE \$15,000. SALE PRICE \$91,990**



2025 F350 SERVICE. Aluminum Body, DRW, 7.3L Gas, 4WD, Remote Start, F213168 MSRP \$84,990. **SAVE \$9,000. SALE PRICE \$75,990**



2025 F550 UTILITY. Aluminum Body, DRW, Remote Start, Diesel, 4WD, F214288 MSRP \$99,990. **SAVE \$8,000. SALE PRICE \$91,990**



2025 F350 ALUMINUM DUMP. 4 Removable Sides, Rear Bard Doors, 7.3 Gas, Remote Start, Dual Battery, 4WD, F212857 MSRP \$87,990. **SAVE \$10,000. SALE PRICE \$77,990**

QUIRK FORD
540 Southern Artery (Rt 3A) Quincy, MA
www.quirkford.com • 617-249-5660

**Business
Financing with
NO Co-signer
Required**

Prices include all available rebates. Rebates include Customer Cash, FMCC Bonus Cash, and Commercial Uplift Bonus Cash. Customer must qualify for rebates. Call for specific details. Prices are subject to change. * In Lieu Of Rebates

SNOW EQUIPMENT SURPLUS TO OUR NEEDS

Additional Equipment To Become Available



1974 MACK. All Wheel Drive,
Mass DOT Certified. 10 Yd
Spreader 11ft Plow And 11ft Wing.
\$16,800.



JOHN DEERE 844 LOADER.
\$18,750. Or \$20,000.
With 14ft Snow Pusher



CASE LOADER.
Needs TLC,
\$9,800.



BOBCAT S185. Bucket, Power Angle Plow, Snow Blower, & Pusher, **\$30,000.**



2004 FORD F450. 7.3L
Diesel, 4 Yd Electric Stainless
Steel Spreader, **\$11,800**



BOSS SNORATOR. Power Angle Plow
& Salt Spreader \$15,000. Enclosed Trailer
Available For Additional **\$2,500.**



SNOW PUSHER. Six Available,
12ft – 14ft Pushers.
Ready To Work. **\$3,000. Each**



11ft Highway Plow. Several
Available, With Headgear,
\$1,000. - \$3,500.



FISHER PLOWS.
8-10ft Fisher. Power Angle Plows &
6-Way Plows, **\$1,400. - \$3,900.**



ELECTRIC SPREADERS.
1 Yd – 6 Yd,
\$2,000. - \$4,800.

STRONG EQUIPMENT 978-283-0081

**WE TAKE
ANYTHING IN
TRADE**

Jolly John's
Truck & Equipment



**FINANCING
AVAILABLE**

WE PAY CASH FOR YOUR TRUCKS & EQUIPMENT



Hook Lift

2002 STERLING M6500 ACTERRA S/A HOOKLIFT TRUCK. Under CDL, 6 Cyl Caterpillar Diesel, 6 Speed Manual Transmission, Power Windows, Spring Suspension, Swaploader Hook Lift, **\$28,900**



2011 PETERBILT 365 TRI-AXLE 6x4 DUMP. Cat C13 6 Cylinder 12.5L Diesel 335 HP, Allison Automatic, 16540 FA, 59500 RA, Air Ride Cab, PTO, Wet Kit, 16' 5" x 5' 3" Steel Body, **\$84,900**



2015 GEHL RS6-42 TELESCOPIC FORKLIFT 4x4x4, 4 Cyl John Deere Turbo Diesel, Heat, A/C, 42' Reach, Foam Filled Tires, Aux Hyd, Tilt Mast, 60" Forks, \$34,900

FINANCING AVAILABLE



2007 FORD F450XL FLATBED, V8 Diesel Engine, 15' x 96" Bed, Liftgate, Aluminum Tool Boxes, Power Windows And Locks, Freshly Serviced. \$11,900

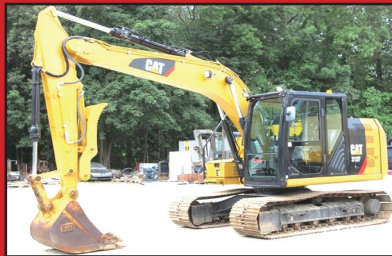

2018 CATERPILLAR 312F EXCAVATOR. Control Pattern Changer, Rear View Camera, 10' 4" Stick, 24" Triple Grouser Track Shoes, 39" Digging Bucket, Hyd Thumb. A/C. **\$88,900**



2015 KENWORTH T370 T/A DUMP TRUCK Cummins 6 Cylinder ISL9 350 Diesel, Auto, Double Differential Locks, 16K FA, 40K RA, Alum Wheels, PTO, OX Steel Body, Electric Roll Tarp, Pintle Hitch, Jake, \$79,900



2014 GENIE S-65, 65' Max Platform Height, 500 lb Max Weight Capacity, Jib, Power To Platform, Perkins 4 Cylinder 2.2 L Diesel Engine, 355/55D625 Tires

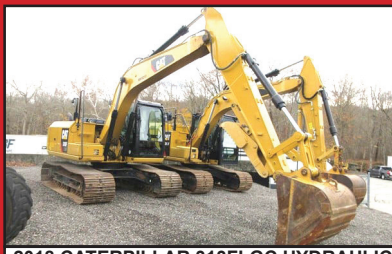

2018 CATERPILLAR 313FLGC HYDRAULIC EXCAVATOR, Cat C3.4B 4Cyl Turbo Diesel, Cab w/ Heat & A/C, 2 Speed Travel, 28" Track Pads, 9'10" Stick, Hyd Thumb, Bucket With Teeth. \$91,000



2012 KENWORTH T470 T/A DUMP TRUCK, Paccar PX-8, 8.3L Diesel, 330 HP, Eaton Fuller 8LL Manual Trans, 18K & 46K, PTO, Brandon 14' Steel Body, Just Serviced & Ready To Work. \$62,900



2018 MERCEDES BENZ 2500 12 PASSENGER VAN. All The Mercedes-Benz Luxury, Turbo Diesel, Power Locks, Low Miles, Perfect For Church Group Or Club. You Can Uber Or Lyft Too. Excellent Condition **\$37,900**



2015 MITSUBISHI FUSO FE160 Box Truck. Mitsubishi F1C 4 Cylinder 3.0L Diesel 161 HP, Morgan 16' x 96" x 91" Body, Liftgate, Completely Serviced & Ready To Go. **\$19,900**



2022 WACKER NEUSON SM100 TRACKED SKID STEER. 3 Cyl Yanmar Turbo Diesel, Aux Hyd, GP Bucket With Boce, Meter Reads 208 Hours, \$27,900

Call Nick 860-861-1326 or Mike 860-861-4199
www.jollyjohnstruckandequipment.com



SANDER CHAINS
USA Made
All Makes
300 In Stock

S.A. McLean
207-793-4267



622 Elm St, Limerick, ME • www.s-a-mclean.com



HIGHWAY SALT BRINE PRODUCTION UNIT. W/3000 Gallon Tank



13' SWENSON.
Stainless Steel Dump
& Sander Body



**12' HIGHWAY POWER
ANGLE V- PLOW**



**MACK. 4x4 , Snowblower
Unit, 7k Miles**



OSHKOSH. 6x6



**TRACKLESS MT5. Diesel
Power, 7' Snowblower**



**10' DUMP/SANDER
BODY.
Stainless Steel**



CAT 966B LOADER.



JOHN DEERE 544H LOADER.
6600 Hours, With P/A Plow &
Wing Quick Hitch



HYUNDAI 757-7.
Wheel Loader



**1994 FORD F700 CAB &
CHASSIS. Cummins, Automatic,
20k Miles, Under CDL**



**1998 INT'L 2574. 14.5 ft. Of
Frame, Automatic, Cummins,
14k Miles, No Rust.**



**1994 FREIGHTLINER
E-ONE. 24k Miles,
300 Hp**



1998 INTERNATIONAL 4800.
Four Wheel Drive, Automatic,
14k Miles, 14 Ft Of Frame.

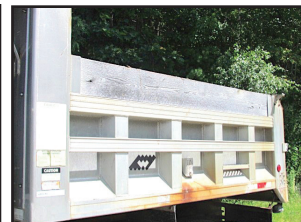

**WARREN 10' ALUMINUM
DUMP BODY**



**STEWART
STEVENSON. 4x4,
Automatic**



**STEWART STEVENSON
4X4. Automatic, 1,000
Gallon Tank Brush Truck**



**2004 INTERNATIONAL
CAB & CHASSIS. 4x4, DT
466, Automatic**



**INTERNATIONAL 2574 CAB &
CHASSIS. Automatic, 300 Cummins,
24k Miles**

American SEMI REBUILDERS



**SPECIALIZING
IN FRAME RAIL
REPLACEMENTS,
TRUCK
RESTORATIONS,
& REPAIRS**

BEFORE



AFTER



FULLY LICENSED AND INSURED

27 Depot Street, Unit K-2, Center Barnstead, NH 03225

- We Do What it takes to keep you moving**
- Quality work done right the first time**
- Over 40 Years Experience**

603-269-0046



2003 KOBELCO SK250.

Bottom 85%, 4200 Hours, Runs Excellent, AC, Asking **\$55,000.**
203-464-0121

2016 MACK MP7.

6 Cylinder,
10.8 L Diesel
365 HP Engine,
US EPA Label,
**\$9,500
OBO.**
Meriden, CT
203-215-0169



**2006 CHEVY
SILVERADO 3500
DUMP.** 4x4, Includes
Western V-Plow,
\$7500 OBO.
203-917-2379



508-328-8938

THE TRUCK STORE

**Mon-Fri 8:30-5pm
Saturday 8:30-4pm**

**HAPPY
NEW YEAR**

www.TruckStoreSales.com

**HAPPY
NEW YEAR**

1700 Broadway - Rte 138 - Raynham, MA • Take Exit 8 Off Rte 495, East Rte 138, On Your Left



2015 ISUZU REFER BODY:
186 K Miles, Diesel/Auto.Call.



**2018 PETE CHASSIS 80K MILES
and 2020 KW CHASSIS 47K MILES
IN STOCK NOW! CALL.**



**2002 VOLVO HEAVY TRI AXLE
DUMP:465 HP, 8LL, NEW BRAKES,
Excellent Rubber.**



**2000 MACK RD 688SX 14' Dump Body,
350 H.P., Auto., 18F/58R, LOW miles, Very clean.**



**2020 + 2022 HINO REEFER VANS.
DIESEL, AUTO, CALL.**



**2005 MACK GRANITE SPLIT REAR
LOAD RUBBISH BODY 35K Miles.**



**2020 HINO HOOK-LIFT, DIESEL,
AUTO, 38K MILES,**



**2019 & 2022 INTERNATIONAL REFER
BODIES: VERY LOW MILES**



**2022 PETERBILT C/O. Under CDL, 60K
Miles, Auto, Reefer Or Flatbed Available.**



**2022 HINO 268 Flat Bed: Diesel, Automatic,
ONLY 2,000 Miles! Will up fit w/Refer Body
or Van Body. 2 AVAILABLE.**



**USED 12' to 26' REFER & VAN BODIES
Call with your needs.**



**2017 FREIGHTLINER M-2: CUMMINS
Diesel, Auto, PTO Accept. Will Separate.**

ALSO AVAILABLE: USED FLATBED BODIES, ROLL OFF BODIES, LATE MODEL ISUZU/HINO 4 CYL DIESEL ENGINES.



CT BLAST SHOP

860-729-0453

**** Extra Large Sandblasting & Paint Booths For The Big Jobs ****



30-A Hultenius St, Plainville, CT 06062
ctblastshop@gmail.com

**2002 HITACHI
ZX330LC
EXCAVATOR.**
 AC, Heat, Radio,
 75% Undercarriage,
 Run Great, Work
 Ready, 14,652
 Hours, Very Clean,
 Dependable,
Call For Price
 978-502-8557



What's In Your Toolbox?



- **BUY, SELL, TRADE - FAST**
- **FROM NEW TO USED,
IT'S ALWAYS FRESH**
- **AND A HANDY
RESOURCE, TOO**

1-888-887-0505

www.TruckAndEquipmentPost.com



**2012 INTERNATIONAL
TERRASTAR SERVICE BODY
TRUCK.** Maxxforce 7 Diesel,
 Allison 6 Speed Automatic, 124K
 Miles, No Def Required, 185"
 Wheelbase, Power Windows & Locks,
 Newer Tires, No Rust, Excellent
 Condition, Under CDL, 19,500 GVW,
 Asking **\$19,000.** Pascoag, RI,
 401-640-2315, drj3313@verizon.net

HAYES 
Commercial Truck Center

802-334-6587

60K MILES - SNOW READY



\$44,917

2017 F550 DUMP TRUCK. Municipal
 Plow, Spreader, 4WD, Diesel, 60,818
 Miles, Fully Service, Ready To Work,
 #686P. **\$44,917**

\$89,770



NEW 2024 F600 SWITCH N GO.
 7.3 V8 Gas, Auto, XLT Trim, Polish Aluminum
 Wheels, Tool Box, 4WD, Upfit Switches, Body
 Choices. #5987 **MUST GO! \$89,770**



2026 F750 XLT. Diesel 330 HP, 850 lbs
 Torque, Air Brakes, De-rated 25,999
 GVW, Lockers, Air Seat, Automatic W/
 PTO Prov., Dual Alternator, #6269



2023 TRANSIT ELECTRIC VAN.
 Demo Van, Less Than 1000 Miles
 MSRP was \$58,165.
SALE PRICE \$25,500



2023 T150 CARGO VAN.
 Demo model, Less Than 1000
 Miles, Save \$7,000.
SALE PRICE \$43,883



2022 F450 CHIPPER. Forestry
 Dumping Chipper Body, 4WD,
 Diesel, 66K Miles, **\$48,999**

WWW.HAYESFORDINC.COM • 439 East Main St Newport, VT



SALES & RENTALS INC.
T-QUIP

DAILY / WEEKLY / MONTHLY

EQUIPMENT RENTALS

**WHEEL LOADERS • ROCK TRUCKS • EXCAVATORS
ROLLERS • SKID STEERS • CRUSHERS • SCREENERS
DOZERS • BACKHOES • GRADERS • TELEHANDLERS
TRACKED DUMPERS • SPECIALTY ATTACHMENTS**



603-623-3669



www.TQUIP.com

JOSEPH

EQUIPMENT COMPANY

300 GAY ST • MANCHESTER, NH 03103

SATURDAYS • WE ARE OPEN ALL DAY

PHONE: 603-641-8608

FAX: 603-666-3716



FONTAINE

293 NORTH - EXIT 2 -
LEFT ONTO BROWN AVE -
RIGHT ONTO WINSTON ST. - LEFT ONTO GAY ST.
300 GAY STREET ON THE RIGHT



100 STORAGE CONTAINERS TO CHOOSE FROM. 20', 40', and 40' High Cube. Call For More Information.



2013 KOMATSU D155AX-7 DOZER. 8900 Hours, Sigma Blade With 3 Shank Ripper, Rebuilt Fuel Rail, Replaced DPF Sensors, Alternator & Belt, Fan Belt, Recharged A/C, New Compressor, New Batteries, New Corner Bits On Blade, EGR Servo Replaced, DPF Was Baked & Cleaned., \$125,000. Call For More Information.



2010 TRAIL KING. 55 Ton, 26' Deck, 102" Wide, Pony Engine Or Wet Line, Full Fenders, Lift On Third, New Wood Decking, Texas Trailer-No Rust, Long Gooseneck, 2 Pin Position. Call For More Information.



1998 FONTAINE, MODEL. 50 Ton, Detaches At Both Ends, 25' Flat Level Deck - 20" Loaded Deck Height, 25' Beam Deck Insert, 20" Loaded Deck Height, Non Ground Bearing, Air Ride, Boom Trough & Deck Cut Out, Lift Axle, Outriggers, Aluminum Wheels, Strobe Lights. Call For More Information.



2010 R & S 26' DUMP TRAILER. Hardox Construction, Tandem Axle, New Paint, New Canvas, New Tires, Single Point Suspension, Like New Condition. Call For More Information. Batteries. Call For More Information.



IN STOCK - 2025 FONTAINE LXTN40. 40 Ton Extendable, 34' Closed - 60' Open. Also Available 29' Closed - 50' Open. Tandem Axle, Set Up For 3rd, Air Ride, Non Ground Bearing, 102" Swing Clearance, 20" Deck Height, Alum Wheels. In Stock, No Waiting. Available In Manchester NH And At The Factory In Springville AL. 3rd And 4th Axles Available. Call For More Information.



1976 ROGERS 100 TON. Quad Axle, 11' Wide, 37' Usable Deck, Recently Completely Rebuilt, Excellent Condition, Currently Located In AZ. Call For More Information.



2019 PUP TRAILERS. (14 Available To Choose From, 28' Long, 102" Wide, 13'6" High. Call For More Information.



2017 LIDDELL 60 TON DSR. 4 Axle, 26' DSR Deck, 9' Wide, 8'6" Bogie, 26' Beam Deck, 4th Axle, Alum Wheels, Gooseneck Extension, Power Pack, Excellent Shape, Call For More Information.



2012 FONTAINE 55 TON DSR. 26 Ft DECK, 5 Ft DSR Extension And 28 Foot Beam Deck, Fontaine 4th Axle And Spreader Bar, Alum Wheels, Org Paint, One Owner, 275 Tires, Lift On 3rd. Call For More Information.



2009 TALBERT 70 TON DROP SIDE RAIL, Severe Duty, Completely Reconditioned, Sandblasted And Painted. New Seals, Brakes, Bearings, Hubcaps And Decals, 26' Steel Deck, 9' Wide, With 26' Beam Insert. 30,000 Lb Axles, 3 Axle, Set Up For 4th, Spring Ride, 315 Rubber. Call For More Information



2019 FONTAINE 53 - 90. Tri Axle, Air Ride, Slider, Like New Condition, Southern Trailer, No Rust. 3 Available To Choose From Ranging From 2019 To 2016. Call For More Information.

www.josephequipment.com

Trades Welcome • Financing Available

THIS AD IS COPYRIGHTED & OWNED BY TRUCK AND EQUIPMENT POST

JOSEPH

EQUIPMENT COMPANY

300 GAY ST • MANCHESTER, NH 03103

SATURDAYS • WE ARE OPEN ALL DAY

PHONE: 603-641-8608

FAX: 603-666-3716



**293 NORTH - EXIT 2 -
LEFT ONTO BROWN AVE -
RIGHT ONTO WINSTON ST.- LEFT ONTO GAY ST.
300 GAY STREET ON THE RIGHT**



ERIN 165T SCREENER ON TRACKS.
Makes 3 Products, CAT Power, Heavy Duty Grizzly, Remote Control, Very Good Condition.
Call For More Information.



2009 TALBERT 70 TON DROP SIDE RAIL.
Severe Duty, Recently Reconditioned, Sandblasted And Painted, New Seals, Brakes, Bearings, Hubcaps And Decals, 26' Steel Deck, 9' Wide, With 26' Beam Insert. 30,000 Lb. Axles, 3 Axle, Set Up For 4th, Spring Ride, 315 Rubber, One Owner.
Call For More Information.



2024 POWER SCREEN CHIEFTAIN. 1700X,
176 Hours, On Tracks, Like New Condition.
Call For More Information.



2020 JOHN DEERE 304L.
1 Yard Loader, Quick Disconnect, 3rd Valve, Forks And Bucket, A/C, Road Speed, 1200 Hours, Like New Condition.
Call For More Information.



1997 CATERPILLAR 960F WHEEL LOADER.
Sandblasted And Painted, New Decals, A/C, Scale, 23.5 X 25 Rubber, Bolt On Cutting Edge, Very Good Condition. **Call For More Information.**



2019 VOLVO EW60 RUBBER TIRE EXCAVATOR. (2 Available To Choose From) A/C, Blade, Thumb. Quick Disconnect, Aux Hyd, Wrist-O-Twist Bucket, Digging Bucket, 1,900 Hours, Like New Condition.
Call For More Information.



85' GENIE LIFT WITH JIB. 4 X 4, Diesel, 6,400 Hours. **Call For More Information.**



1996 AUTOCAR TRACTOR.
425C, CAT Power, Mechanical 8LL, 46K Rears, 74,000 Original Miles, Previously Owned By The State Of Florida.
Call For More Information.

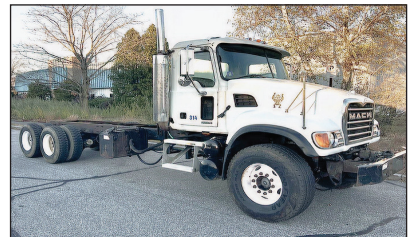

2005 MACK GRANITE CAB & CHASSIS.
350, Allison Automatic, 46 Rears, 18 Front, Long Wheel Base, Double Frame, 80,000 Original Miles, 2 To Choose. **Call For More Information.**



2019 CAT 232D SKIDSTEER. Quick Disconnect, Bucket And 9' Power Angle Plow, 3rd Valve, 1,130 Hours, One Owner, Like New Condition.
Call For More Information.



2009 CATERPILLAR 924H WHEEL LOADER.
Quick Disconnect, New Motor From CAT With Paperwork, Very Good Condition.
Call For More Information.



2011 CATERPILLAR 246C XPS. Skidsteer, 2 Speed, Full Cab, A/C, Cushion Tires, Forks And Bucket, Extra Counterweights, 4,000 Hours, One Owner, Original Paint. **Call For More Information**

www.josephequipment.com

Trades Welcome • Financing Available

THIS AD IS COPYRIGHTED & OWNED BY TRUCK AND EQUIPMENT POST

JOSEPH

EQUIPMENT COMPANY

300 GAY ST • MANCHESTER, NH 03103

SATURDAYS • WE ARE OPEN ALL DAY

PHONE: 603-641-8608

FAX: 603-666-3716



293 NORTH - EXIT 2 -
LEFT ONTO BROWN AVE -
RIGHT ONTO WINSTON ST.- LEFT ONTO GAY ST.
300 GAY STREET ON THE RIGHT



1997 MACK RD. 350, 12 Speed, 44 Rears, 18 Front, Double Frame, 24.5 Rubber, A/C, Engine Brake, Perfect Condition.
Call For More Information.



2002 MACK CH613. 427, 13 Speed, From CA Fire Dept Lowbed Tractor, 118K Original Miles.
Call For More Information.



2021 WESTERN STAR 4900 (2 AVAILABLE TO CHOOSE FROM). Allison Automatic, 550 HP, DT15 Engine, Full Rears, 2 Line Wet System, Fleet Maintained, Dual Stacks, Alum Wheels, A/C, P/S, Original Paint, One Owner. **Call For More Information.**



1997 KENWORTH T800. Twin Steer Wide Nose, 550 Cummins, 18 Speed, Long Wheel Base, 30' From Back Of Cab To End Of Frame, Newair Ride, Double Frame, 164,000 Original Miles, New Michelin Tires In Back. **Call For More Information.**



1994 PETERBILT. CAT Power, Wet System, Spring Ride, Was Working Daily, Asking \$22,500.
Call For More Information

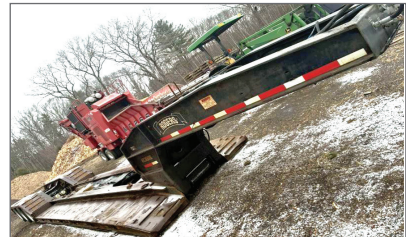

2006 ROGERS 55 TON DSR LOWBED TRAILER. 25' Deck, 3 Axle, Lift On 3rd, Air Ride, NGB, Full Fenders, All New Suspension And Brakes, Original Paint. **Call For More Information.**



1995 MACK CH. 460, 12 Speed, 44K Lb. Rears, Spring Ride, New Motor, New Hood, New Tires, Wet System, Asking \$27,500.
Call For More Information.



2015 KENWORTH T880. Miles: 571K, 500 Paccar, Automatic, 3.91 Gear Ratio, 46K Rears, Full Lockers, 24.5 Rubber, A/C, Power Steering, Air Ride, Aluminum Wheels, Fleet Maintained, One Owner. **Call For More Information.**



2019 PETERBILT 389. 605 Cummins Power, 18 Speed, 4 Axle, 46K Rears, Air Ride, 300" Wheel Base, Headache Rack, Full Fenders, 60" Bunk, Loaded. **Call For More Information.**



1998 MACK RD688SX DUMP TRUCK. 350 HP, Fuller 8 Speed, 58 Rears All Redone By Southeast Truck, 24" Rubber, Rebuilt Engine, Double Frame, Working Daily, Heated Body, New Brakes All Around, New King Pins, New Clutch/Bell Housing, All New Rear Suspension.
Call For More Information.



1994 PETERBILT. CAT Power, 10 Speed, 40K Lb. Rears, Wet System, Asking \$22,500.
Call For More Information.



2005 FONTAINE 60 TON 9' WIDE DSR. Detaches Both Ends, New Deck, Long Gooseneck, Alum Wheels, Reconditioned 4 Years Ago. **Call For More Information.**

www.josephequipment.com

Trades Welcome • Financing Available

THIS AD IS COPYRIGHTED & OWNED BY TRUCK AND EQUIPMENT POST

JOSEPH

EQUIPMENT COMPANY

300 GAY ST • MANCHESTER, NH 03103

PHONE: 603-641-8608

OPEN
ALL DAY
SATURDAY

FONTAINE

FAX: 603-666-3716

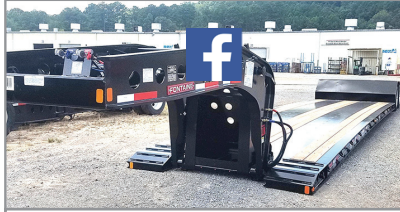

2026 FONTAINE RENEGADE LXLN12 - 12 Inch Loaded Deck Height With 4 Inch Ground Clearance When Fully Loaded, 30 Tons In 16 Feet On Tandem Bogie Or 30 Tons In 20 Feet With 3rd Axle Flip, Low Profile, 3rd Axle Capability, 32 Feet 11 Clear Deck Length. IN STOCK, NO WAITING. **CALL FOR MORE INFORMATION.**



2026 FONTAINE MAGNITUDE 50 Tri Axle, Set Up For 4Th, 50 Ton, Air Ride, 24' Deck, 20" Loaded Deck Height, Alum Or Steel Wheels, Strobe Lights, Outriggers And D-Rings. **Call For More Information.**



2026 KRUZ TERMINATOR, 26' Steel Frame, Single Point Suspension, 2-Way Gate, 11 X 24.5 Tires, Alum Wheels, 2 Speed Landing Gear. **Call For More Information.**

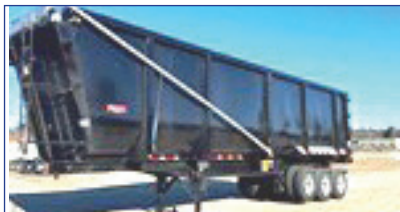

IN STOCK - NO WAITING - 2025 GALLEGOS 42' FRAME TYPE DUMP TRAILER. 96 YARD, 102" WIDE, 90" SIDES, TRI AXLE, HENDRICKSON AIR RIDE INTRAXX, ABS BRAKES, LIFT ON FRONT AXLE, FLIP N GO ELECTRIC CANVAS, LED LIGHTS, BARN DOOR. **CALL FOR MORE INFORMATION.**



2026 KRUZ 26' STEEL TUB, Aluminum Frame Dump Trailer, Air Ride, 2 Axle, Alum Wheels, 450 Hardox, 24.5 16 Ply Tires. **TAKING ORDERS** **Call For More Information.**

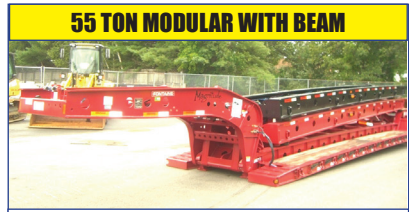

2026 FONTAINE 55H MODULAR DSR, Beam Deck Also Available, Tri Axle, 60" Axle Spacing, Hydraulic Removable, Non Ground Bearing, Set Up For Gooseneck Ext, Spreader Bar And 4Th Axle Flip, Air Ride, Alum Wheels, 22.5 Rubber. **Call For More Information.**

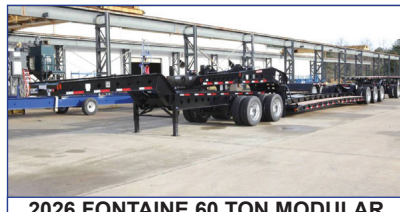

2026 FONTAINE 60 TON MODULAR 2+3+1, 26' Dsr, 184" Swing Clearance, Set Up For 2 Axle Jeep, 14" Deck Height, Air Ride, Alum Wheels, 275/70R X 22.5 Rubber, Non Ground Bearing. **Call For More Information.**

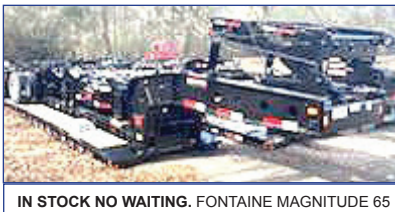

IN STOCK NO WAITING. FONTAINE MAGNITUDE 65 2+3+2 CAPABLE, 28' DROP SIDE RAIL DECK, 3 AXLE, SET UP FOR 4 AXLE, 14.75" DECK HEIGHT, 102" WIDE, 60.5" AXLE SPACING, EQ2 SPREADER BAR WITH INTERMEDIATE AXLE, HYDRAULIC REMOVABLE, NON GROUND BEARING WITH 2 PIN POSITION AT 114" AND 102", TRIPLE CYLINDER, 70" HYDRAULIC FLIP BOX, HEAVY DUTY SNAP IN OUTRIGGERS, D-RINGS, ALUM WHEELS, 275/70R X 22.5 TIRES. **CALL FOR MORE INFORMATION.**



2026 KRUZ, 70 Yard, Tri Axle, 70,000 Single Point, Lift On Third Axle, 1/4 Inch 450 Hardox, Floor, Sides, Nose, Gate, 12 Panel Gate, 11 X 24.5 Rubber, Alum Wheels. **Taking Orders.** **Call For More Information.**



2026 FONTAINE TRAVERSE HYDRAULIC TAIL, 48' Long, 102" Wide, Air Ride, Hydraulic Upper Deck. Hydraulic Winch, Remote Control, Alum Wheels, Dual Controls. **Taking Orders** **Call For More Information.**



2026 FONTAINE 60 TON MODULAR, 26' Dsr, 60" Axle Spacing, 184" Swing Clearance, Set Up For 2 Axle Jeep, 14" Deck Height, Air Ride, Alum Wheels, 275/70R X 22.5 Rubber, Non Ground Bearing. **In Stock.** **Call For More Information.**



1998 KAYLN SIEBERT. 75Ton 3+3+3, Air Ride, West Coast Bogie, 3 Axle, Air Ride Jeep With Power Tower, 10' Wide Trailer, 60' Overall Length, 48' Of Useable Deck, 275/70 X 22.5 Rubber, Sandblasted & Painted, Excellent Shape, Alum Wheels On Jeep And Booster. **Call For More Information.**

Trades Welcome • Financing Available • www.josephequipment.com

THIS AD IS COPYRIGHTED & OWNED BY TRUCK AND EQUIPMENT POST

TRAILER RENTALS • TRAILER RENTALS • TRAILER RENTALS •

WE RENT STEP DECKS • LOW BEDS • HI FLATS • DEMO/SCRAP • TRAILERS

JOSEPH

EQUIPMENT COMPANY

300 GAY ST. • Manchester, NH 03103

NOW TAKING ORDERS FOR DUMP TRAILERS AND LOWBEDS FOR SPRING AND SUMMER DELIVERY

14" DECK HEIGHT



NEW 2026 FONTAINE RENEAGE LXL 14' Deck Height, 30' Deck W/ 6' Ground Clearance, 2 Axle, Set Up For 3rd Hydraulic Detachable Or Mechanical Detachable. In Stock. No Waiting. Call For More Information

IN STOCK, NO WAITING



2026 FONTAINE MAGNITUDE 600T Modular Drop Side Rail With 28' Deck, Hydraulic Removable Neck, Non Ground Bearing, Air Ride, Tri Axle, Third Axle Lift, Set Up For 4Th, Alum Wheels, 275/70 X 22.5 Tires, Loaded. Call For More Information



55 TON EXTENDABLE



2026 FONTAINE MAGNITUDE 59MX 55 Ton Extendable Trailer, 30' to 50', Modular, Detaches Both Ends, Hyd Removable, Non Ground Bearing, 20' Deck Height, Will Take 10' Deck Ext For A Total Of 60', 275 Rubber, Tri Axle, Air Lift On 3rd, Set Up For 4Th, Set Up For Gooseneck Ext. Call For More Information

WE RENT WALKING FLOORS • DUMPS • HIGH FLAT EXTENDABLES • JEEPS



NEW 2026 FONTAINE SPECIALIZED MAGNITUDE 55L, Tri Axle, Air Ride, Set Up Of 4Th Axle, Non Ground Bearing, 25' Deck, Led Lights, Aluminum Wheels, Strobe Light Package, Lift On 3rd Axle, 2 Pin Position, Loaded. In Stock. No Waiting. Call For More Information



IN STOCK - 2026 FONTAINE MAGNITUDE 60HD-4XK, Deck Extends From 30' To 51', 65 Ton When Closed, Built To Handle A 60 Ton Load With Ease, 30' Clear Deck Length Extends To 51', 22' Loaded Deck Height, 6' Ground Clearance, 7 Position Hydraulic Detachable Gooseneck, 7 Position Air Ride Tridem Bogie, 402 Deep Ready, 36' And 63' Flip Box Ready, 60/90 Flip Axle Ready, EC2 Spreader Bar Ready, Loaded. Call For More Information



2026 FONTAINE WORKHORSE 59LCC FLD, Tri Axle, Lift On Third, Air Ride, Hydraulic 4th Axle Flip, Air Lift On Third, 18' Deck Height, 26' Deck, Low Boom Well, Covered Rear Bogie, Dual Cam Pawl Assembly With 7 Ride Height Positions, Removable Kingpin At 108 inch Radius, Alternate Kingpin At 96' Radius, Load Scale, Tire Inflation, Air Controls, 275 Rubber, Alum Wheels. In Stock. No Waiting. Call For More Information

70 TON 2+3+2

WE RENT STINGERS • SPREADER BARS • DOUBLE DROP EXTENSIBLES TRAILERS



2026 FONTAINE 704/2+3+2 DROP SIDE TAIL, 4 Axle, 28' Deck, Hydraulic Detachable, In Stock, No Waiting, Non Ground Bearing, 102' Wide, 65' Flip Box, Spreader Bar And 352.2 Jeep, Alum Wheels, 275/70R X 22.5 Tires, 28' Beam Deck Available. Call For More Information



NEW 2026 FONTAINE 55 TON, Drop Side Rail, Tri Axle, Air Ride, Set Up For 4Th, Non Ground Bearing, Led Lights, Aluminum Wheels, Strobe Lights, Loaded. In Stock. No Waiting. Call For More Information



NEW 2026 SPECIALIZED 55 TON BEAM TRAILER, 3+1 Modular NGB, Detach Both Ends, T/A, Air, Lift On 3rd, Set Up 4Th, Set Up For Gooseneck Extension, Call For More Information

Trades Welcome • Financing Available • www.josephequipment.com

THIS AD IS COPYRIGHTED & OWNED BY TRUCK AND EQUIPMENT POST