

SERVING NORTHEAST REGION

FREE

TRUCK AND EQUIPMENT POST

Wishing You A Trucking Good Year



2026 MACK PINNACLE 64T. MP8 ENGINE, EATON TRANSMISSION, HEAVY DUTY SPECS, BANGOR, ME
207-947-0778



1996 VOLVO L70C LOADER. 12K HOURS, QR COUPLING, NEW BUCKET, HYD. PISTON/EXHAUST/UNIV JOINTS/ PISTON/BUSHINGS REPLACED, PARKING BRAKE REBUILT, NEW BATTs, CAMERA, RADIO, HEAT, \$25,000. 781-389-3337



2018 ISUZU LANDSCAPER.
16,000 GVW, 53,000 MILES, DIESEL,
12' DUMP BODY,
860-982-2014



2018 ELGIN BROOM BEAR.
UPDATES AND FULLY SERVICED,
\$155,000. 781-315-1680



2025 MAC 27' STEEL BODY
ALUMINUM FRAME. HI-LIFT GATE,
8 POLISH ALUMINUM 11x24.5,
HARDOX BODY, FULL ALUMINUM
SKIRTS, AIR RIDE, SEEKONK, MA
508-336-6215

**Optative
Group**

**02-03
JAN 21st, 2026**

**INTERNET & PRINT
FOR ONLY \$28.00**

www.TruckAndEquipmentPost.com

888-887-0505

ANDERSON MOTORS INC.



BLUE BIRD BUS SALES OF NEW ENGLAND

* YOUR EXCLUSIVE VOLVO TRUCK DEALER *



VOLVO POWER

IN STOCK

IN STOCK

2026 VOLVO VHD84F300-D13, 500HP, 14 SPD. I-SHIFT, 20,000# STEERABLE PUSHER AXLE, 17' 6" TRI-AXLE BODY INSTALLED. #250111



2025 VOLVO VHD64FT300-D13, 500HP, 12SPD I-SHIFT, 14,600# FRONT / 46,000# REARS, T-RIDE, FULL LOCK DIFF. #240089



IN STOCK

2025 VOLVO VHD64BT-D13, 500HP, 12SPD. I-SHIFT, 14,600# FRONT / 46,000# REARS. #240142



2026 VOLVO VHD64B300-D13, 500HP, 14SPD. I-SHIFT, 20,000# FRONT / 52,000# REARS, HD CHASSIS PLATFORM.



INCOMING

2026 VOLVO VHD84F300-D13 500HP, 14SPD. I-SHIFT, STEERABLE PUSHER AXLE, STEEL DUMP BODY.



IN STOCK

2015 VOLVO VNM64T-D13, 435HP, 10SPD., 12,000# FRONT / 40,000# REARS.



IN STOCK

2000 VOLVO WG64B, 275HP, AUTO, 16,000# FRONT / 40,000# REARS, JOHNSERED 820 CORTU CRANE, 20' DUMP BODY. #210299A



2 AVAILABLE

2016 VOLVO VNM64T-D13, 435HP, 10SPD., 12,000# FRONT / 40,000# REARS. #230109A



IN STOCK

2026 RHODES RSS2660-2 26' STEEL END DUMP TRAILER, AIR HIGH-LIFT DOUBLE ACTING TAIL GATE, HD SPECS.



IN STOCK

2026 AUTOCAR ACTT42, SINGLE AXLE, YARD JOCKEY, DIESEL AUTOMATIC, A/C, HYDRAULIC 5TH WHEEL.



IN STOCK

2012 FORD E-450 14 PASSENGER SHUTTLE BUS, GAS, 18,885 MILES. #250029A



IN STOCK

2025 FORD E-SERIES 14 PASSENGER COMMERCIAL SHUTTLE BUS. NON CDL LICENSE REQUIRED.

401-434-5900

WWW.ANDERSONMOTORS.COM

EMAIL • SALES@ANDERSONMOTORS.COM

170 AMARAL STREET • EAST PROVIDENCE, RI 02915

HABLAMOS ESPAÑOL



COLONIAL



COLONIAL DODGE CHRYSLER JEEP RAM

24 Coolidge Street - Hudson, MA 01749 • 888-601-3397

PROMASTER VANS AND WORK TRUCKS FOR PROFESSIONALS!

10 SPECIAL PURCHASE VEHICLES TO CHOOSE!



SAVE \$30,703

ONLY 24 MILES

NEW 2025 RAM
PROMASTER
TRADESMAN SLT HIGH
ROOF MOBILE OFFICE:
TAKE YOUR OFFICE TO
THE WORK SITE. FULLY
EQUIPPED. AUTO, PACK-
UP CAMERA & MORE.
PRICE: \$55,080
UPFIT: \$22,000
WAS: \$77,080
NOW: \$46,377. (+549 Doc.Fee)
SAVE: \$30,703..
Stk#P10466



32K MILES

2017 FORD F250
XL SUPERCAB
STX 4WD. Only
32K Miles, Fisher
Snowplow, Power
Grp, Remote
Start, One
Owner, **\$37,777.**,
stk#P10493



SAVE \$17,602

NEW 2025 RAM
2500 BIG HORN 4X4
CREW CAB 4X4. Off
Road Pkg, 8 Cyl., Auto,
AC, Power Grp, Nav,
Camera, Original MSRP
\$75,030. (+549. Doc
Fee) – Colonial Savings
\$17,602.
SALE PRICE: \$57,428.
Stk#P10444



19K MILES

2024 GMC
CANYON CREW
CAB AWD AT4X
4WD. Only 19K
Miles, Moonroof,
Heated/Cooled
Leather Seats, Nav,
One Owner,
SALE PRICE:
\$47,026.,
Stk#250294A



15K MILES

2022 RAM REBEL
1500 CREW CAB
4X4. Only 15K Miles,
8 Cyl., Auto, Heated
Seats & Steering
Wheel, Remote Start,
One Owner,
SALE PRICE:
\$48,026.,
Stk#P10469



SAVE \$15,972

2025 RAM
PROMASTER
3500 159" EXT
HIGH ROOF VAN.
Auto, AC, Camera,
Bluetooth,
MSRP \$60,400.,
Save \$15,972.
SALE PRICE:
\$44,428.
Stk#P10496



NIGHT EDITION

2025 RAM 2500
LARAMIE CREW CAB
4X4. 6.7L Cummins
Turbo Diesel, Auto,
Leather, Sunroof, 300
Miles,
Original MSRP:
\$89,170.
Save \$13,742.
SALE PRICE: \$75,428.
(+ \$549. Doc Fee)
Stk#P10495

www.ColonialDodgeChryslerJeep.com



920 W. Chestnut St. Brockton, MA:
508-586-1666 Mon - Fri 8-5, Sat 8-NOON

EastCoastTruckStuff.com

We deliver!

WHELEN

Micron™ Series Lightheads

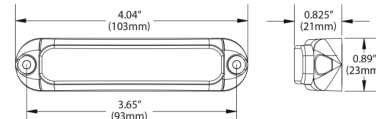

4" compact lightheads designed for use in virtually any lighting application.



\$99.99
MCRNA



\$100.99
MCRNF



\$123.99
MCRNSCF



\$116.99
MCRNSCA

ION™ T-Series

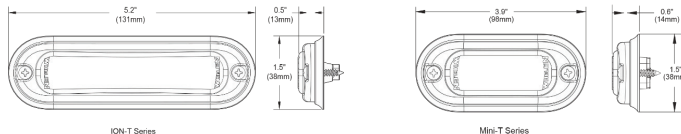

The ION™ T-Series™ provides high performance warning or illumination and features a sleek and low profile design, with a depth of only .5".



\$111.99
TL1A



\$119.00
TL1F



\$124.99
TL12F



\$88.99
TL1MA

More makes/models in stock!

Special ends 2/15/26



American SEMI REBUILDERS

**SPECIALIZING
IN FRAME RAIL
REPLACEMENTS,
TRUCK
RESTORATIONS,
& REPAIRS**

BEFORE



AFTER



FULLY LICENSED AND INSURED

27 Depot Street, Unit K-2, Center Barnstead, NH 03225

- *We Do What it takes to keep you moving*
- *Quality work done right the first time*
- *Over 40 Years Experience*

603-269-0046

2012 FORD F550 4X4 CAB & CHASSIS.

198K Miles, Under-Hood PTO,
New Motor At 130K, New
Transmission At 175K, Maintained And
Runs Well, 84" Cab To Axle,
\$7,500 OBO. 203-917-2379



1998 FREIGHTLINER CLASSIC N14. Cummins Red Top Engine
460 HP, 13 Speed, Full Lockers, 200 In. Wheelbase, 24.5 Tires All
Around, 445K Miles, 100% Work Ready! **\$50,000 OBO**, Serious
Inquiries Only. 856-230-6084

8' READING ALUMINUM ENCLOSED UTILITY BODY.

Removed From Single Rear Wheel
Truck, Delivery Available, Cost New
\$16,363., Excellent Condition, Asking
\$8,900., Westport, MA
508-636-5050



202

TRUCK
&
EQUIPMENT
603-899-2000

www.202truck.com
RT 202 Rindge NH
SALES & RENTALS - NO SALES TAX
FINANCING & DELIVERY



2024 HYUNDAI HX48A2.
495 Hours, Hyd. Thumb,
Blade, Heat & A/C,
Warranty, 11K Lbs.,
\$59,000.

2014 PETERBILT 337.
Paccar PX7 300HP,
26,000 GVW, Air
Ride, 10F + 16R On
Air Brakes, 138K
Miles, Hrs: 6360,
6 New 11R22.5
Tires, Curry
Utility Body with
Compressor,
\$47,500.

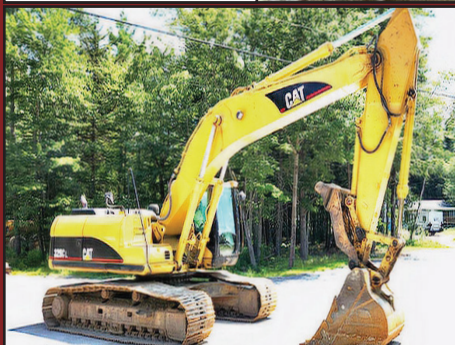

2005 CAT325CL.
10,500 Hours,
Recently
Reconditioned For
The Long Game,
CAT Full Rotation
Thumb, 48 Inch
Bucket With Recent
Teeth, Pattern
Changer, Travel
Pedal, \$65,000.



SANDER CHAINS
USA Made
All Makes
300 In Stock

S.A. McLean
207-793-4267



622 Elm St, Limerick, ME • www.s-a-mclean.com



HYUNDAI 757-7.
Wheel Loader



1998 INTERNATIONAL 4800.
Four Wheel Drive, Automatic,
14k Miles, 14 Ft Of Frame.



WARREN 10' ALUMINUM
DUMP BODY



INTERNATIONAL 2574 CAB & CHASSIS. Automatic, 300 Cummins,
24k Miles



STEWART STEVENSON. 4x4,
Automatic



STEWART STEVENSON
4X4. Automatic, 1,000
Gallon Tank Brush Truck



2004 INTERNATIONAL
CAB & CHASSIS. 4x4, DT
466, Automatic



SWENSON 10'
STAINLESS DUMP
BODY



MACK. 4x4, Snowblower
Unit, 7k Miles



OSHKOSH. 6x6



6x6 Auto Brush Poly Tank
& Pump Unit.



1994 FORD F700 CAB & CHASSIS. Cummins, Automatic,
20k Miles, Under CDL



JOHN DEERE 544H LOADER.
6600 Hours, With P/A Plow &
Wing Quick Hitch



1998 INT'L 2574. 14.5 ft. Of
Frame, Automatic, Cummins,
14k Miles, No Rust.



CAT 966B LOADER.



12' HIGHWAY POWER
ANGLE V- PLOW



HIGHWAY SALT BRINE PRODUCTION
UNIT. W/3000 Gallon Tan



1994 FREIGHTLINER
E-ONE. 24k Miles,
300 Hp



13' SWENSON.
Stainless Steel Dump
& Sander Body



DIMMICK GROUP PETERBILT
1-800-NEW-PETE
1-800-639-7383



DIMMICK GROUP PETERBILT



NEW 2024 LIDDELL 60 TON. Flat Deck Detachable, 102" Swing/Set-Up For A Neck Extension, Lift Axle, Aluminum Outers, 24.5 Tires, Rear Strobe, Wheel Covers. Must Go!



2025 TALBERT 55 TON.
Available In All Our Locations



2023 PETERBILT 389 SLEEPER.
 Cummins 565 HP, 131,629 Miles,
\$180,000. South Royalton, VT



2019 WESTERN STAR 4900.
 Sleeper Bunk, **\$79,000.**
South Royalton, VT



FELLING TAG TRAILERS.
 Multiple in stock, NH & VT



2021 PETERBILT 567. X15
 Cummins, 565 HP, 503k miles
\$80,000. South Royalton, VT



2025 PETERBILT 589.
 605 Cummins, 18 Speed, 3:73 Ratio,
 250" WB, Has Engine & Trans
 Warranty Remaining. 70,000 Miles



2025 PETERBILT 536.
 w/ NRC 22' 20TB,
 Brand New,
Syracuse, NY



2026 MAC 48' DUMP TRAILER.
 Walking Floor. All Locations



2025 PETERBILT 589. X15
 Cummins, 565 HP, New Day cab
 Tractor, **Owego, NY**



2026 PETE T/A DUMP. Cummins 565
 HP, Automatic, 80,000 GVW, 17"6" MAC
 Body, Scuttle Chute, 6 In Stock, Various
 Colors, Ready To Go, **All Locations**

Royalton VT
802-763-2585

Colchester VT
802-654-4420

Bow NH
603-225-6666

Albany NY
518-459-1122

Newburgh NY
845-245-4042

Champlain NY
518-298-3835

Owego NY
607-687-1200

Rochester NY
585-321-5250

Syracuse NY
315-432-1122

Utica NY
315-732-4300

TRUCK AND EQUIPMENT POST

**P.O. BOX 6824
PROVIDENCE, RI 02940
TEL: 888-887-0505**

EMAIL:

**ADS@TRUCKANDEQUIPMENTPOST.COM
WWW.TRUCKANDEQUIPMENTPOST.COM**



YOUR INFORMATION

NAME : _____ **PHONE :** _____

STREET ADDRESS : _____

CITY : _____ **STATE :** _____ **ZIP :** _____

EMAIL : _____

PAYMENT : ☐  ☐  ☐ CHECK ☐ DISCOVER ☐  ☐ OTHER

ACCOUNT NUMBER : _____

SIGNATURE : _____ **EXP DATE :** _____

PLACE YOUR AD ONLINE AT WWW.TRUCKANDEQUIPMENTPOST.COM

STANDARD PHOTO AD # ISSUES

☐ **\$28 FOR 1 ISSUE (2 WEEKS)** ☐

☐ **\$50 FOR 2 ISSUES (4 WEEKS)** ☐

JUMBO PHOTO AD

☐ **\$55 FOR 1 ISSUE (2 WEEKS)** ☐

☐ **\$100 FOR 2 ISSUES (4 WEEKS)** ☐

PHOTO AD



Your description goes here as follows:
Year, Make, Model, Features, Price, Town
& State, Phone

PAYMENT ENCLOSED \$ _____ **EACH ISSUE RUNS FOR 2 WEEKS**

AD TEXT _____

*1 item per ad please. We reserve the right to edit or refuse ad content.

SUBSCRIPTION RATES INCLUDE FIRST CLASS SHIPPING.

MAILED TO YOUR HOME OR BUSINESS

☐ **\$55.00 13 ISSUES** ☐ **\$80.00 26 ISSUES**

**Just email Ads@TruckandEquipmentPost.com
and type "BAG MY MAG" in the subject line.**

NEW! WE'LL EMAIL THE MAGAZINE TO YOU FOR FREE

One Item Per Ad Please. Truck And Equipment Post makes every effort to ensure ads are published accurately. Truck And Equipment Post and its staff will not be held responsible or liable for typographical errors or misprints. Truck And Equipment Post reserves the right to edit, abbreviate, remove or refuse any ads/content at its discretion. Copyright of Ads: By agreeing to place an ad with Truck And Equipment Post, you hereby grant Truck And Equipment Post the right to display and publish all or part of the advertisement under United States copyright laws.



O: 508-363-1889
C: 774-272-5676 or 508-726-8653
LEICESTER, MA

EQUIPMENT RENTALS

WINTER RENTALS!



**RENTAL
PURCHASE
AVAILABLE**

**2018
HYUNDAI
940 TM 3
YD.
LOADER**
**\$3300 Per
Month
Buy for
\$75,000**

MANY OTHER PIECES OF CONSTRUCTION EQUIPMENT AVAILABLE!

**2006 CHEVY
SILVERADO 3500
DUMP. 4x4, Includes
Western V-Plow,
\$7500 OBO.
203-917-2379**



2002 STERLING IT9500 10-WHEEL DUMP. 209K Miles, CAT C10 350HP, 8 Sp, 445 Tires on 20K Front, 11-24.5 On 52K Rear, 72K GVW, 4.89 Ratio, Full Locking Rears, Dual Steering Boxes, 14' Rugged Dump Body, New Radiator, Pintle On Rear, 11' Highway Plow, Easily Removable Harness, **\$36,500 OBO.** 508-269-1515

**CALL PATRICK
1 (401) 309-1960**



BLUM'S FIELD SERVICE

**-ONSITE HEAVY EQUIPMENT & DIESEL REPAIR
-MOBILE WELDING & FABRICATION**

- **MACHINE SERVICES**
- **ATTACHMENTS INSTALLS**
- **BUCKET REBUILDS & WEAR PROTECTION**
- **HYDRAULIC CYLINDER RESEAL**

**SERVICING
RI, MA, CT**

HAYES

Commercial Truck Center



802-334-6587

60K MILES - SNOW READY



\$44,917

2017 F550 DUMP TRUCK. Municipal Plow, Spreader, 4WD, Diesel, 60,818 Miles, Fully Service, Ready To Work, #686P. **\$44,917**



\$89,770

NEW 2024 F600 SWITCH N GO. 7.3 V8 Gas, Auto, XLT Trim, Polish Aluminum Wheels, Tool Box, 4WD, Upfit Switches, Body Choices. #5987 **MUST GO! \$89,770**



2026 F750 XLT. Diesel 330 HP, 850 lbs Torque, Air Brakes, De-rated 25,999 GVW, Lockers, Air Seat, Automatic W/ PTO Prov., Dual Alternator, #6269



2023 TRANSIT ELECTRIC VAN. Demo Van, Less Than 1000 Miles MSRP was \$58,165. **SALE PRICE \$25,500**



2023 T150 CARGO VAN. Demo model, Less Than 1000 Miles, Save \$7,000. **SALE PRICE \$43,883**



2022 F450 CHIPPER. Forestry Dumping Chipper Body, 4WD, Diesel, 66K Miles, **\$48,999**

WWW.HAYESFORDINC.COM • 439 East Main St Newport, VT

PAT'S TRUCK SALES

Office: 603-347-1386 - After Hrs: 978-490-6197



2009 IH 7600 T/A DUMP. Cummins 410, Automatic, 136,571 Miles, 20 Frt Axle, 46 Rears, Polish Aluminum Wheels, New Tires, **\$87,900**



2016 MACK GU813. MP7-405 HP, Automatic, 394,775 Miles, Tri-Axle Dump, Super Clean, **\$93,500.**



2018 MACK. Tri-Axle Dump, 219,750 Miles, MP8-505 HP, Automatic, Beau-Roc Body, Go To Work, **\$129,900.**



2022 BOBCAT E42 EXCAVATOR. 1,088 Hours, Hydraulic Thumb, **\$52,500**



2004 IH 5600i. Tri Axle Dump, Cummins ISM 425HP, 8LL, 200,601 Miles, 2019 17' Beau Rock Body, Serviced & State Inspection. **\$74,900.**



2007 FREIGHTLINER M2 CAB & CHASSIS. 35,000 GVW, Mercedes 7.2 300 HP, Allison Automatic, 83,909 Miles, **\$22,900**



2015 FORD F250 UTILITY. 4x4, Plow, V8 Gas, Auto, Knapheide Body, 44,067 Miles, **\$24,500**



2010 IH 4400 HOOK LIFT. 64,588 Miles, Automatic Trans, DT466-30HP, One 14' Can, **\$59,900**



2005 STERLING LT9500 S/A TRACTOR. Pre Emission CAT C9 350 Hp, Automatic, 25,200 Miles, 37,000 GVW, Super Clean, **\$25,500**



2017 MACK GU813. Tri Axle Dump, MP8-435HP, Automatic, 178,263 Miles, **\$129,900**



2015 GMC 3500HD DUMP. 4X4, Diesel, Tool Boxes, 73,455 Miles, Serviced W/ New Updates, **\$34,900**



2005 STERLING LT9500 DUMP. 15 FT Aluminum Body, CAT C13 430 HP, Automatic, 111,020 Miles, 66K GVW, **\$57,500**

Visit Us - www.patstrucksales.com • 77 Route 125, Kingston, NH



NATIONWIDE TRUCK PARTS LLC

1-800-457-8826

www.NationwideHeavyTruckParts.com

sales@nationwideheavytruckparts.com

11 S. Keyser Avenue - Taylor, PA 18517

**QUALITY USED HEAVY TRUCK PARTS, USED DIESEL ENGINES,
TRANSMISSIONS & MORE.**

All Parts Tested & Sold With A Standard Warranty. Large Inventory - Call With Your Needs.

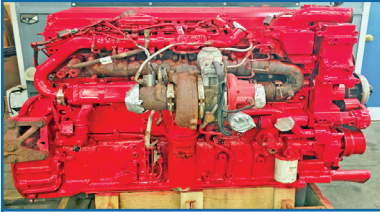

2014 ISX15 \$13,000



2012 Detroit DD15 \$12,000

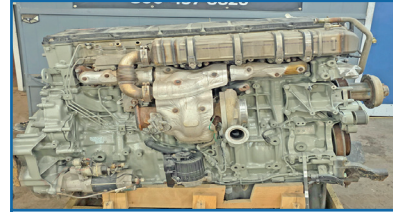

2019 Detroit DD15 \$12,500



DT12 Transmissions \$3,500



2013 Volvo D13 \$9,000

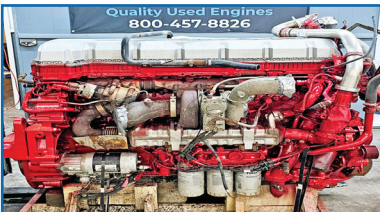

2012 Mack MP8 \$10,500



2012 ISX15 \$12,000

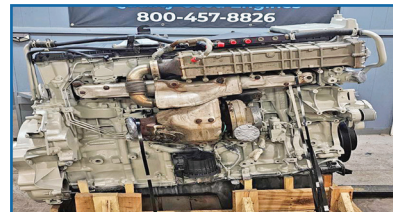

2015 Detroit DD13 \$12,000

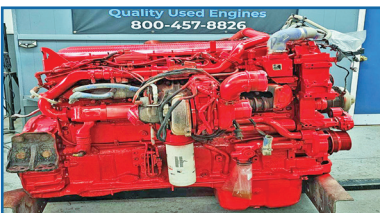

2019 Cummins X15 \$16,500



2018 Paccar MX13 \$16,500



Late Model Rears



FRO Transmissions \$1,000



2009 Cummins ISX \$9,500



2012 Detroit DD13 \$12,500

NICK SCARVALAS
Commercial Sales
857-247-9023 or 617-249-5603



**Commercial
Vehicle Center**

END OF YEAR SALES EVENT



2025 F550 SUPER CAB DUMP. 11' Aluminum Body, Diesel, Remote Start, 4WD, F214289, MSRP \$106,990. **SAVE \$13,000. SALE PRICE \$93,990**



2026 E450 SERVICE VAN. 14' DuraCube, 7.3 V8 Gas, 4 Bar Rack, Ladder To Roof, 50" Rear Door Opening, F212803, MSRP \$86,990. **SAVE \$11,000. SALE PRICE \$75,990**



2025 F550 DUMP. Diesel, Two Fuel Tanks 40 & 26, Remote Start, 4WD, 19,550 GVW, F214404 MSRP \$99,990. **SAVE \$10,000. SALE PRICE \$89,990**



2025 T350 15 PASSENGER VAN. V6, PW, PL, Power Heated Mirrors, Rear Camera, USB Ports, F213505 MSRP \$60,225 **SAVE \$3,000. SALE PRICE \$57,225**



2025 F350 SUPER CAB UTILITY. 4X4, V8 Gas, 8'8" Aluminum Body, SRW, Pwr Outlet, Dual Battery, F213365. MSRP \$83,990. **SAVE \$13,500. SALE PRICE \$70,490**



2024 F550 DUMP. Super Cab, Two Tool Boxes, 7.3L Gas, Payload Plus, Remote Start, Pwr Rear Window, F212014 MSRP \$89,990 **SAVE \$23,000. SALE PRICE \$66,990**

250 COMMERCIAL TRUCKS IN STOCK



2025 T350 HI CUBE. 10' Rockport Van, 78" Inside Hght, Step Bumper, Roll Up Door, SRW, F214085 MSRP \$69,990. **SAVE \$12,000. SALE PRICE \$57,990**



2026 F350 CREW CAB UTILITY. 4X4, V8 Gas, 8'8" Alum Body, Pwr Rear Window, Upfit Switches, Dual Battery, F213637. MSRP \$81,990. **SAVE \$5,000. SALE PRICE \$76,990**



2025 F350 UTILITY. 4X4, 7.3L, 11' Alum Body, 72" Inside Ht, Central Locking, Remote Start, F213337. MSRP \$97,990. **SAVE \$6,000. SALE PRICE \$91,990**



2025 F250 CREW SERVICE. Aluminum Body, SRW, 7.3L Gas, 4WD, Remote Start, 2 Batteries, Upfit Switches, Pwr Back Window, F213401 MSRP \$77,990. **SAVE \$9,500. SALE PRICE \$68,490**



2025 F350 DUMP. Aluminum Body, Super Cab, Remote Start, 7.3L Gas, Pwr Rear Slide Window, F213338 MSRP \$83,990. **SAVE \$8,000. SALE PRICE \$75,990**



ORGANIZE VAN PACKAGES

(13) 2025 T250 LOW ROOF & MED ROOF VANS. Various Upfit Performance Systems, **Starting @ 45,225**

QUIRK FORD
540 Southern Artery (Rt 3A) Quincy, MA
www.quirkford.com • 617-249-5660

**Business
Financing with
NO Co-signer
Required**

Prices include all available rebates. Rebates include Customer Cash, FMCC Bonus Cash, and Commercial Upfit Bonus Cash. Customer must qualify for rebates. Call for specific details. Prices are subject to change. * In Lieu Of Rebates

NICK SCARVALAS
Commercial Sales
857-247-9023 or 617-249-5603



**Commercial
Vehicle Center**

END OF YEAR SALES EVENT



2025 T250 CARGO VAN. HD Floor, Bulkhead, Load Area Protection, Tie Down Hooks, Pwr Outlet, 31 Gal Tank, F213150. MSRP \$59,270. SAVE \$7,000. **SALE PRICE \$52,270**



2025 F650 DUMP. Diesel, Automatic, Air To Rear, Pintle, 3 Chutes, Tool Box, F212113 MSRP \$124,990. **SAVE \$20,000. SALE PRICE \$104,990**



2025 F650 DUMP. Diesel, Automatic, Air To Rear, Pintle, I-Pac Tool Box, F212088, MSRP \$129,990. **SAVE \$20,000. SALE PRICE \$109,990**



2025 F650 SUPER CAB DUMP. Galion 10' Body, Air To Rear, Tool Box, Diesel, Automatic, F212246 MSRP \$124,990. **SAVE \$20,000. SALE PRICE \$104,99**



2025 E450 14 Ft VAN. Wabash Body, Pull Out Ramp, Roll Up Door, Poly Lined, Pass Thru Door, 14,500 GVW, 7.3 Gas, F211369, MSRP \$69,990. **SAVE \$12,000. SALE PRICE \$57,990**



2025 F550 UTILITY. Diesel, 4X4, 11' Body, 48.5" In Side Hgt, Liner, Remote Start, F213173 MSRP \$114,990. **SAVE \$15,000. SALE PRICE \$99,990**

250 COMMERCIAL TRUCKS IN STOCK



2025 F550 CHIPPER/LEAF DUMP. 12' Forestry Pkg, Diesel, 4X4, Two Tool Boxes, Remote Start, F213118. MSRP 105,990. **SAVE \$12,000. SALE PRICE \$93,990**



2025 F350 SERVICE. Steel Body, DRW, 7.3L Gas, 4WD, Remote Start, F214252 MSRP \$82,990. **SAVE \$10,000. SALE PRICE \$72,990**



2025 F550 LANDSCAPER. 4WD, Diesel, 19,500 GVW, Remote Start, High Capacity Trailer Pkg. F213108 MSRP \$106,990. **SAVE \$15,000. SALE PRICE \$91,990**



2025 F350 SERVICE. Aluminum Body, DRW, 7.3L Gas, 4WD, Remote Start, F213168 MSRP \$84,990. **SAVE \$8,000. SALE PRICE \$76,990**



2025 F350 SUPER CAB DUMP. 7.3 Gas, Remote Start, Skid Plates, Dual Battery, Pwr Rear Window, 4WD, F213056 MSRP \$81,990. **SAVE \$11,000. SALE PRICE \$70,990**



2025 F350 ALUMINUM DUMP. 4 Removable Sides, Rear Bard Doors, 7.3 Gas, Remote Start, Dual Battery, 4WD, F212857 MSRP \$87,990. **SAVE \$10,000. SALE PRICE \$77,990**

QUIRK FORD
540 Southern Artery (Rt 3A) Quincy, MA
www.quirkfords.com • 617-249-5660

**Business
Financing with
NO Co-signer
Required**

Prices include all available rebates. Rebates include Customer Cash, FMCC Bonus Cash, and Commercial Uplift Bonus Cash. Customer must qualify for rebates. Call for specific details. Prices are subject to change. * In Lieu Of Rebates

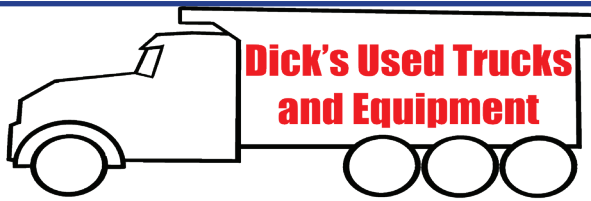

207-623-4239



2005 CAT 930G LOADER.
Hydraulic Quick Release Bucket,
Auxiliary Hydraulics, **\$38,000**



1994 INTERNATIONAL 4300.
DT466, Steel Flatbed Body,
Knuckle Boom Crane, **\$9,500**



2000 CAT 416C BACKHOE. 4x4, Extend-
A-Hoe, Hydraulic Quick Change, Side
Dump Bucket, Twister Wrist, Rebuilt Engine,
\$25,000



1996 JOHN DEERE 410D BACKHOE.
4X4, Extend-A-Hoe, Auxiliary
Hydraulics, Hydraulic Disconnect,
\$20,000



JOHN DEERE 570A GRADER.
Enclosed Cab, Moldboard, Front
Blade, **\$19,500**



1998 FORD OIL TRUCK. 2
Compartment, 7 Speed, Cat
Engine



**1987 FORD L8000 WATER
TRUCK.** CAT 3208T, 5+2 Speed,
Water Tank, Pump, **\$7,500**



2009 MAC DUMP TRAILER.
Tri Axel, Air Ride Lift Axel, Barn
Door, **\$40,000**



2012 JOHN DEERE 310SJ BACKHOE.
4X4, Full Cab, Expanda Hoe, Wrist
With 3 Buckets, **\$38,000**



**DRESSER D66 VIBRATORY
COMPACTOR.** Smooth Drum,
\$9,500



CATERPILLAR 814. Semi U Blade,
Very Good Rubber, **\$14,000**



2007 CASE 430 SKID STEER.
OROPS, Quick Change Bucket,
Auxiliary Hydraulics, **\$14,000**

Dick's Used Trucks & Equipment • 146 River Road, Chelsea, Maine



FORD 1320—3 Cylinder Diesel, 4-Wheel Hydrostatic Drive, 1,316 Hours, **\$8,950** 860-928-5748



2010 MACK CHU 613. Fuller 8-Speed, 44 Rears, A/C, Power Windows, 349K Miles, Asking **\$49,999 OBO.** 401-486-8552



UNITED
ROTARY BRUSH CORPORATION



Need Spreader Chains?

ckiley@united-rotary.com

(774)226-1300



**Brooms
Cutting edges
Snow plows**



United Rotary Brush Corp



Hinkler Daniels Plows



USED ROLLOFF CONTAINERS. Various Sizes & Conditions, Sold As Is, **\$800-\$1900.** Boston, MA Area 617-567-2524

OIL COOLER.

For 1974+ John Deere
410 Backhoe,
Good Condition, **\$300.**
Higganum, CT
860-803-4636

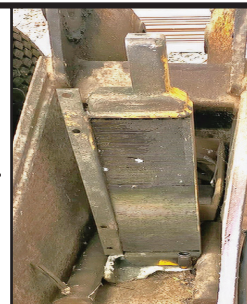

CT AXLE
& SPINDLE REPAIR

CT Axle & Spindle Repair Ellington, CT 06029

860-281-4454 or 860-375-6045



**DRIVESHAFT SERVICE
NOW AVAILABLE**



BEFORE

**TRAILER SPINDLE REPLACEMENT
WELDED IN PLACE**



BEFORE

AFTER

**TRUCK DRIVE SPINDLE REPLACEMENT
WELDED IN PLACE**

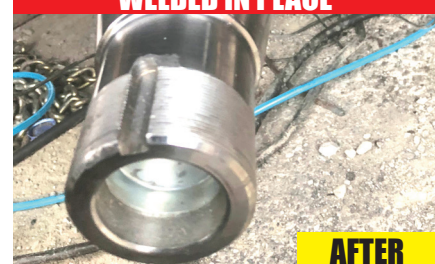

AFTER

• Drive Spindles From 1 Ton To Class 8 Trucks • Trailer Spindles From 3,500# To Class 8 Axles
Spindles can also be repaired by welding up the worn area and then remachining to factory spec.

This includes tracing threads or remachining new threads.

WELDING AND FABRICATION ALSO AVAILABLE

A Completely Mobile Spindle Repair System. We Come To You! Serving CT, MA, RI & the Northeast
Visit Our Website At: ctaxleservice.com



REED TRUCK SERVICES

24/7 Heavy Duty Towing, Accident Recovery & Emergency Road Service



**TRADES
ACCEPTED**

**939 John Stark
Hwy.
Newport, NH**



**287 Washington St.
Claremont, NH**

**HELP
WANTED**

• Authorized International Truck & Cummins • Sales • Service • Parts • Warranty •
All Makes Commercial Truck Parts, Sales, and Service

Email: scott@reedtruck.com • www.ReedTruck.com • 1-800-542-5032



2025 INTERNATIONAL HV507. L9
Cummins, Allison 3500, 20 F/A, 30 R/A,
Chalmers Susp, All Municipal Options!



2024 INTERNATIONAL CV515 4x4.
Fully Equipped With Plow Gear And Dump
Body.



2026 INTERNATIONAL HX620.
X15@565hp, 4700 RDS Allison, 20 F/A,
46 R/A, Ready For A 15' Dump.



2024 INTERNATIONAL HV613. A26,
Allison 4500, 22 F/A, 46 Locking Rears,
Hend HMX Suspension, In Stock!!



2024 INTERNATIONAL HX520. X15 Cummins,
Allison Auto 4500, 20/46 Axles, Air Ride, Aluminum
Wheels, Dump Body & Plow Gear Being Installed



2023 FREIGHTLINER 114SD DUMP W/Plow And
Wing. 470 HP, Allison 4500, 20 F/A, 46 R/A, Viking-
Cives Equipment, Low Miles.



2018 INTERNATIONAL 4300. Non CDL,
Cummins Engine, Allison Trans, AB, AR, 16'
Morgan Body, \$34,900., Will Separate



2023 INTERNATIONAL LT625. 13,200
F/A, 40 R/A, Cummins X15 450 HP, 10 Spd
Manual, Clean Tractor, 106K Miles, \$71,500.



2019 GMC 3500 DENALI CREW CAB 4x4.
Diesel 4x4, All Options, Well Maintained,
One Owner, One Driver, 115,500 Miles.

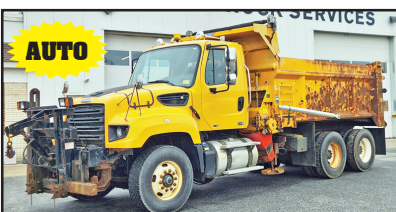

2012 FREIGHTLINER SD114. DD13 Engine,
Allison AUTO Trans, Everest 14' Live Floor Body,
Truck, Includes Plow And Wing Blades. Well
Maintained Muni Trade, \$49,900.



2004 - 2013 INTERNATIONAL 7400 Dump. 16
F/A, Locking 30 R/A, DT300 HP, Eng Brake, Allison,
AC, 40,780 GVW, Everest Gear, Plow, Wing, Sander,
Air To Rear, \$6,500. to \$26,500.

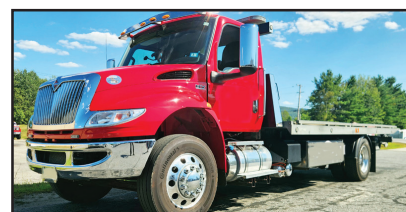

2020 International MV607 21' 20TB NRC
Galvanized Flatbed w/Underreach. 33K GVW, 300
HP Cummins, Allison, Rear Locker, AB, AR, AC,
Well Maintained, Stored Inside, Owner/Operated.
\$85,900.

**939 John Stark Hwy.
Newport, NH**



REED TRUCK SERVICES

24/7 Heavy Duty Towing, Accident Recovery & Emergency Road Service



**287 Washington St.
Claremont, NH**

CLEANING THE BACK ROW! THESE GOTTA GO! CALL FOR MORE INFO. MAKE OFFERS!



4 IN STOCK

2009 FREIGHTLINER BUS.
Cummins, Allison, 2 Full Size Freightliners &
2 International CE300 Buses
Priced From \$1,800-\$5,800.



LIVE FLOOR

2005 STERLING L8500 DUMP/PLOW TRUCK.
C7 Cat, Allison, 44,000 GVW, Needs some work.
Live Floor Dump.



2006 FREIGHTLINER M2 112 LANAU DUMP
BODY. 450 HP Mercedes, 16908LL Trans, 18 F/A,
46 R/A, Solid Truck, Used For Paving. \$52,500.



2010 FREIGHTLINER SLEEPER.
14 F/A, 46 R/A, DD15, 18 Spd, Wet System, Clean
Solid Truck, Used In Paving Company. \$42,500.

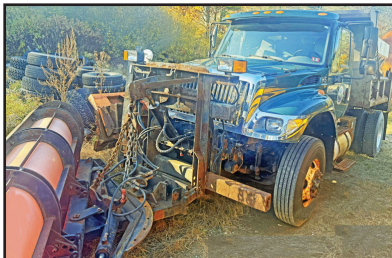

2004 INTERNATIONAL 7400. DT466, Allison,
Locking 30K Rear, Rev Plow, Wing With Or W/O
Newer SS Sander, Call For Price



2014 GMC/COLLINS BUS.
Gas, Auto, Wheel Chair Lift, \$8,900.
(Other Buses In Stock)

Email: scott@reedtruck.com • www.ReedTruck.com • 1-800-542-5032

*Holiday Greetings and
Best Wishes for a New Year*

**WASHED STONE
PROCESSED GRAVEL
SAND
TOP SOIL
RIP RAP
FILL**



**Please Call for pricing
401-447-2777**





METROPOLITAN TRUCK CENTER INC.

1074 Turnpike Street • Stoughton, MA 02072

Family Owned & Operated
Since 1980

1-800-878-5491

www.metropolitantruck.com



**NO MATTER WHAT TRUCK YOU HAVE,
WE CAN FIND THE RIGHT PLOW FOR YOU!**



Tempest Poly

Loaded with upgraded de-icing technology



TEMPEST STAINLESS STEEL



StormBoxx

**Come see the all new
Fisher StormBoxx
featuring
Trace Edge technology**



WESTERN
**STAINLESS
STEEL PLOWS
FOR HALF TON
TRUCKS
NOW AVAILABLE**



SAFETY EQUIPMENT



PORTABLE ABRASIVE BLASTERS



AIR COMPRESSORS



SURFACE PREP POWER TOOLS



RAPID PREP

Full Service Provider of Equipment,
Supplies and Consumables

NATIONWIDE EQUIPMENT
RENTALS, SALES & SERVICE

North Kingstown, RI
El Cajon, CA • Suffolk, VA
Lakewood, WA

877.529.2124 / rapidprep.com

RUST NEVER SLEEPS

T & TAYLOR & LLOYD, INC. & T

SEE OUR INVENTORY: WWW.TAYLORANDLLOYD.COM



**2025
INTERNATIONAL
MV 607.** Brand New,
254 WB, Allison
3500 RDS, Cummins
300 HP, Air ride



**2025
INTERNATIONAL
HV607 SBA CAB &
CHASSIS.** Cummins
B6.7 325 HP, Allison
3500, 10K F/A, 23K R
W/Locking Diff,
Call For More Info.



**2025
INTERNATIONAL
HV507 CAB
& CHASSIS.** Cummins L9 330
HP, Allison Auto,
165" WB, 18K F/A,
30K R/A,
Call For More Info.

617-429-3370 CALL JACK COAKLEY • 8 Railroad Avenue Bedford, Ma



CONSOLIDATED TRUCK & EQUIPMENT, INC.

**FELLING
TRAILERS**

**EXTREME
TRAILERS**

**Palmer
BODIES**

www.ConsolidatedTruckEquipment.com

**1727 FALL RIVER AVE, (RT.6) NEAR SEEKONK SPEEDWAY
SEEKONK, MA**



NEW CHALLENGER 26' STEEL DUMP TRAILER.

High Lift Gate, Single Point Suspension,
Electric Tarp, 11x24.5 Tires On
Aluminum Wheels,
Call For Price.



**2025 FELLING 20 TON TAG W/
AIR RAMPS. CALL.**



**2004 J&J 26' ALUMINUM DUMP
TRAILER:** Hi-Lift Gate, Aluminum Frame,
Steel Floor, Electric Tarp, Air Ride, 11x24.5
Tires on Aluminum Rims. ONE OWNER.
Very Nice Trailer. **\$38,000.**



2017 PALMER 26' STEEL DUMP TRAILER:
6KLB CENTERPOINT SUSPENSION,
ELECTRIC TARP, 8 ALUMINUM WHEELS,
NEEDS NOTHING! 70% BRAKES & TIRES.
\$39,500.



2025 MAC 28' ALLUMINUM DUMP TRAILER: 8 ALLUMINUM
RIMS, ALLUMINUM FRAME, AIR RIDE, ½ PLASTIC LINER.

3 AVAILABLE



5 IN STOCK

2025 MAC 26' STEEL DUMP TRAILERS:
Hi-Lift Gate, 24.5 Tires On Aluminum Rims, 60,000 LB
Center Point Suspension, Electric Load Cover, Body All
¼" Hardox,



**2025 MAC 27' STEEL BODY ALUMINUM
FRAME TRAILER:** Hi-Lift Gate, Air Ride,
11x24.5 Tires On 8 Aluminum Rims, Hardox
Steel Body, Full Aluminum Side Skirts, Due
In 2 Available, Trades Accepted,



**NEW FELLING 25 TON:
AIR RAMPS, FRONT AXLE LIFT.
REDUCED! \$55,500 to \$53,000**



**1984 FRUEHAUF 26' ALUMINUM
DUMP TRAILER:** GOOD
CONDITION FOR IT'S AGE. **\$12,000.**

CALL US: AT 508-336-6215 • HOURS: M-F 8 to 5:30 • SAT: 9 to 12 Noon

**63 Bridge St
Salem, MA 01970
(978) 745-2500**

**B & C
BRAKE & CLUTCH INC.**

**105 County Rd
Ipswich, MA 01938
(978) 356-2916**



PRO-TECH®
SNO PUSHER

Still Snow To Come!

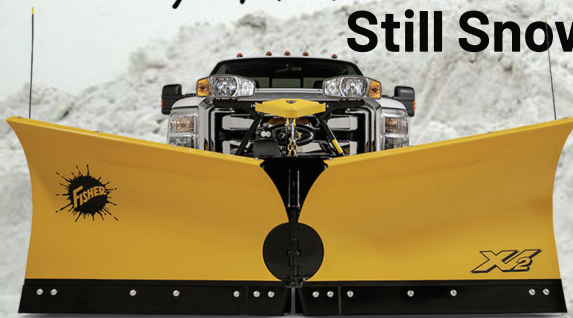

PLOWS - SNOW PUSHERS - PARTS - SERVICE

1-800-322-1111

**Get Ready
for Spring!**

SWITCH-N-GO



**DUMPSTERS, DROP BOXES & FLATBEDS
ALL IN STOCK & AVAILABLE!**



Truck Bodies & Equipment
www.BrakeandClutch.com

STONEHAM



2025 F600 ROLL OFF HOIST. 10 Ton Switch N Go, Diesel, Remote Start, 4WD, 22,000 GVW, Two Large Tool Boxes, #257983. **\$104,490**



2025 F550 ALUMINUM LANDSCAPER. Super Cab, Pwr Slid Rear Window, Remote Start, 4WD, V8 Gas, #25410. **\$82,500.**



2024 F550 LANDSCAPER. Diesel, Auto, 4WD, Remote Start, Dual Battery, Payload Plus, #241879, **\$83,855**



2025 F350 SUPER CAB DUMP. Curb Side Door, Pwr Slid Rear Window, Remote Start, 4WD, V8 Gas, #25621. **\$74,345**



2025 F450 FLATBED. Wood Floor, Pockets, 4WD, 7.3L Gas, Remote Start, #25585. **\$78,250**



2025 F550 DUMP. Diesel, Remote Start, 4WD, Payload Upgrade, Pro Power Onboard, Tool Box #251464. **\$89,750**



2025 F550 XLT UTILITY. Polish Alum Wheels, Aluminum Body, Payload Upgrade, Remote Start, 4WD, V8 Gas, #25888. **\$83,485**



2025 F550 LANDSCAPER. 7.3L V8 Gas, 4X4, Remote Start, 19,000 GVW, Duel Battery, #25603. **\$77,559**



2025 F550 DUMP. Super Cab, 4X4, 7.3L Gas, Remote Start, Payload Plus, Pwr Slid Rear Window, Dual Battery, #25239. **\$77,790**



2026 F350. 8' Fisher Plow, 1.5 Poly Sander, V8 Gas, 4X4, Remote Start, Upfit Switches, Duel Battery, #26038. **Call Bill 617-733-0773**



2025 T350 HD UTILITY. Alum Body, Adjustable Shelving, 50.5" Wide Loading, Floor D-Rings, SRW, V6, Ladder Racks, #252580. **\$80,800**



2025 F350 DUMP. Remote Start, 4WD, V8 Gas, #25601. **\$71,150**



2025 F350 XLT CREW. 360 Camera, Short Bed, Upfit Switches, Remote Start, 4WD, 7.3L Gas, Pwr Rear Window, #251706. **\$61,900.**

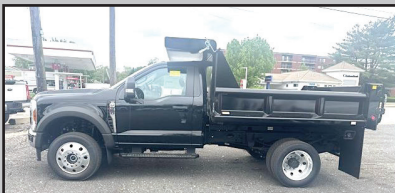

2025 F550 XLT DUMP. Polish Alum Wheels, 3-4 Yard Body, Payload Upgrade, Remote Start, 4WD, V8 Gas, #25196. **\$82,985**



2025 F350 DUMP. 4X4, 7.3L Gas, Remote Start, Upfit Switches, Snow Plow Prep, Dual Battery, #25581. **\$71,450**



Commercial
Vehicle Center

Call Bill Pollack 1-617-733-0773
or billpollack@stonehamford.com



Commercial
Vehicle Center

STONEHAM**617-733-0773****WORK VAN SALE EVENT – BIG OPTIONS!****ALL WHEEL DRIVE**

2026 T250 CARGO VAN. Low Roof, Load Area Protection Pkg, Cruise, AWD. #26536

ALL WHEEL DRIVE

2025 T250 CARGO VAN. Mid Roof, AWD, Six Speakers #25391. Call Bill 617-733-0773



2025 T250 CARGO VAN. Mid Roof, RWD, Load Area Protection Pkg, Pw Outlet, Dual Batteries, Bluetooth, #252698. Call Bill 617-733-0773



2025 T150 CARGO VAN. Low Roof, Load Area Protection Pkg, SYNC 4, #25629. **\$52,299**



2025 T250 CARGO VAN. Low Roof, AWD, Load Area Protection Pkg, #252368. Call Bill 617-733-0773



2025 T350 CARGO VAN. High Roof, Dual Batteries, Load Area Protection, Pw Heated Mirrors, #252649. Call Bill 617-733-0773

USED TRUCKS SPECIALS

2024 T250 WORK VAN. Bin Package, Ladder Racks, 719 Miles, #24135P, **\$49,999**



2022 T350 HI CUBE. AWD, 12' Van Body, Roll Up Door, Step Bumper, 47,413 Miles, #22250P. **\$39,500**



2022 F350 CREW LANDSCAPER. Lariat, Leather Heated Frt Seats, Aluminum Dump, 38,300 Miles, #251654A. **\$59,000**



2024 F250 LARIAT. Crew Cab, 4X4, 45,202 Miles, #26391A, **\$58,808**



2024 T250 CARGO VAN. 14,652 Miles, #24098P, **\$36,099**



2024 T350 HI CUBE. 1,152 Miles, E-Trac, Pull Out Load Ramp, Pas Thru Door, Roll Up Rear Door, #24148P. **\$62,000**



Commercial
Vehicle Center

www.StonehamFordTrucks.com

211 MAIN ST. STONEHAM, MA 02180

Mon-Fri 8:30am-8pm Sat 9- 5pm Sunday 11-4

ALL PRICES NET & INCLUDE ALL AVAILABLE REBATES TO DEALER

Call Bill Pollack 1-617-733-0773 or billpollack@stonehamford.com



Commercial
Vehicle Center



**2026 FREIGHTLINER 2800. 2 Compartment,
Already Built And Ready To Go!
Call Bob At 413-525-6665**

**305 Shaker Rd, East Longmeadow, MA
413-525-6665 www.wbhill.com**

**2007 MACK
GRANITE TRI
AXLE DUMP.**
350,000 +/- Miles,
Fleet Maintained,
Good Tires,
Pre-Emission,
Excellent Runner,
\$50,000 OBO.
401-447-2661 Or
401-737-6663



**2002 HITACHI
ZX330LC
EXCAVATOR.**
AC, Heat, Radio,
75% Undercarriage,
Run Great, Work
Ready, 14,652
Hours, Very Clean,
Dependable,
Call For Price
978-502-8557



BUCKET AND PINS.
1 Foot, For 1974+ John
Deere 410 Backhoe,
\$400. Higganum, CT
860-803-4636

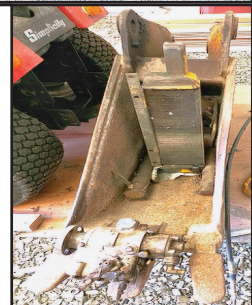

NORTHEASTERN PETROLEUM SERVICE & SUPPLY

617-522-8390 Ext 103 • 51 B St. Bay 2 Hanover, Ma

After Hours Call 617-696-1979

**We Are Looking For Newer Tank Trucks To List, Dual Equipped, Tandems &
Auto. Trans, Can Sell From Your Location**

Jerry Mello Cell: 617-799-1461 24/7 Email: jerrym@nepss.com



2007 IH. Automatic, DT466,
156K Miles, 2 Compt
2000/800 Gal, 4E Neptune
Meter, Go To Work Condition,
\$29,000/BO



1000 GALLON TANK. Diesel Only,
4' X 12', 10 GA, UL-142 DW Skid, HD
3/4 HP Pump & Water Absorb Filter
Used One Month On Our Job. New
**\$13,500. Slightly Used \$10,900 FOB
Hanover**



2002 TANK & PUMP. 5000
Gallon 2 Wall Diesel Tank,
2 Suction Pumps, Excellent
Condition, Will Deliver, **\$19,000.**
Call 617-799-1461



**2012 FORD TRANSIT
CONNECT XLT.** 101,557 Miles,
Shelves, Serviced And Ready To
Work, Tires 60%, **\$11,900**



**HIGHLAND IN STOCK
NEW. 1000 Gal 2 Wall Skid
Tanks. 10-GA, Other Sizes
Available**



1995 FORD L8000. Trans Tech 2,700
Gal, 2 Comp, Needs New Engine 8.3L
Cummins, Automatic, Must Tow, 6-94
Bikini, \$9,000 W/ LCR Printer OR
\$6,000 W/Out LCR Printer



SITE TRUCK. 1985 GMC EXTRA
THICK STEEL TANK. Detroit Engine,
5+2 Trans, 1500/500 Gal Compts
Testing Top & Bottom All Liquids,
3" Pump, Good Cond, **\$7,500/BO**



MUST TOW
1993 GMC TOPCAT. Trans Tech
2,800 Gal Tank, 10-92 Bikini, CAT
3126, 6 Speed, New Tires, 187,000
Miles, \$9,000 W/LCR Printer OR
\$6,000 W/Out LCR Printer

SOME TRUCKS AT CUSTOMER LOCATIONS

BALLARD

TRUCK CENTERS

(508) 214-3036
drive@ballardtrucks.com



Visit us online at BallardTrucks.com or scan to view our full inventory.



2020 PETERBILT 567
DUMP TRUCK
STK#78704
\$167,500



2013 INTERNATIONAL
WORKSTAR 7400 DUMP
TRUCK STK#32061
\$17,000



2025 MACK ANTHEM 64T
SLEEPER TRUCK
STK#52059
CALL FOR PRICE !



2024 ISUZU NPR HD
UTILITY TRUCK
STK#215705
\$79,950



2025 MACK GRANITE 64FR
DUMP TRUCK
STK#7961
\$227,000



2025 TICO PROSPOTTER
YARD SPOTTER
STK#13513
CALL FOR PRICE !



2025 ISUZU NRR
REEFER BOX TRUCK
STK#04112
CALL FOR PRICE !



2025 VOLVO VHD84B300
CAB & CHASSIS
STK#690100
CALL FOR PRICE !



2026 XL SPECIALED XL 110 HDGSP
LOWBOY TRAILERS
STK#25047
CALL FOR PRICE !



2026 TRAIL KING TKLB332-102
SEMI-TRAILER
STK#78566
CALL FOR PRICE !

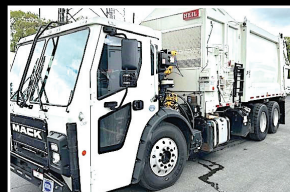

2024 MACK LR64R
GARBAGE TRUCK
STK#08553
\$349,900



2025 MACK GRANITE 64FR
DUMP TRUCK
STK#46927
CALL FOR PRICE !



2024 KENWORTH T880
DUMP TRUCK
STK#17897
\$227,500



2023 MACK GRANITE 64FR
GARBAGE TRUCK
STK#8098
\$269,000



2016 ISUZU NPR HD
BOX TRUCK
STK#7980
\$28,900



2024 MACK MD6
GARBAGE TRUCK
STK#3603
CALL FOR PRICE !



2024 VOLVO VNL64T300
DAY CAB
STK#64521
CALL FOR PRICE !



2025 REITNOUER MAXMISER
FLATBED TRAILER
STK#T749
\$60,000



2007 INTERNATIONAL
WORKSTAR 7400
GARBAGE TRUCK
STK#72665
\$25,000



2016 WESTERN STAR 4900
DAY CAB
STK#J1907
\$19,500

JP RIVARD Trailer Sales Inc

Call Matt - 508-962-4543
 Matt@jprivard.com • JPRivard.com
 Locations in Ayer, MA and Devens, MA

We Deliver Storage Solutions

60 PLUS YEARS SERVING THE
NORTHEAST AREA

Over 150 Containers – In Stock
With Choice Odd Sizes & Specs

FAST Delivery Is Available

Always Best Customer Service

10' ONE TRIP CONTAINERS



**New One Trip
10' Containers.**
Side Door
And Window
Included. Three
Available,
From \$3,600.

40' HIGH CUBE DOUBLE DOORS

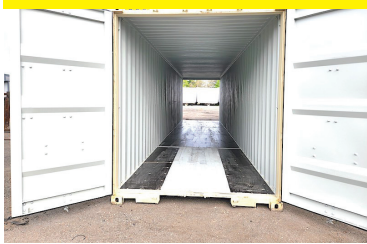

**40' High Cube
Container, Doors
On Each End.**
Green.
\$6,600
**Delivered
Locally**

NEW 20' – TWO SIDE DOORS

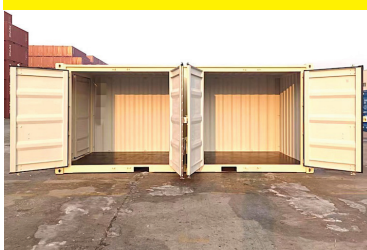

**20' NEW
ONE TRIP.**
End Doors,
2 Side Doors,
From \$6,200

20' HIGH CUBE



**2 New One Trip
20' High Cube,**
9'6" Full Open
Side, Hard To
Find.
**From
\$8,000**

20' 1 TRIP - HIGH OPTIONS



FROM \$3,200
 (25) New 20' One Trip Containers
 Beige, Light Grey And Green, Some Lightly
 Dented

20' & 40' HIGH CUBE



**New 20' &
40' High
Cube
Containers,
One Trip.
In Stock**

40' HIGH CUBE 1 Trip, 4 Side Doors



**New 40'
High Cube
Containers,
With 4 Side
Doors, \$9,800
Delivered
Locally**

Sales Tax If Applicable + Delivery Is Not Included Unless Noted

JP RIVARD Trailer Sales Inc

Call Matt - 508-962-4543
Matt@jprivard.com • JPRivard.com
Locations in Ayer, MA and Devens, MA

FULLY GALVANIZED UNDER SIDE



(50)
HYUNDAI 53'
- Spring Ride
- Swing Doors
- Mint
Condition
\$17,900

LIFTGATE SALES & SERVICE

MAXON

WALTCO

PALFINGER

LIFTGATES

Sales And Service For
All Major Brands

48' & 53' STORAGE TRAILERS



48'-53' Swing
Door Storage
Trailers
In Stock.
From \$1,900.
(2) 53'
Insulated 53'
Swing Doors,
\$3,500 Each

YARD SPOTTER



MAGNUM YARD SPOTTER.
Single Axle, Works As It Should,
Good Inexpensive Truck, **\$7,750**

RENTAL FLATBEDS & STEP DECKS



- NEW & USED
48'X102" Rentals
- Sliding Tandems
- DOT Inspected
- USED 48'X102"
Combo Step Deck
- Spread Axle Air
Ride

30K LIFT CAPACITY



1980's HYSTER 300 FORKLIFT.
Diesel, Detroit 453, 30K Lift Capacity, 8'
Forks, Lots Of Recent Work Done, Runs
& Operates Well. **\$27,500.**

NEW GALVANIZED TRAILERS



2027 DORSEY 48' STEP DECK
COMBO. Galvanized, Great
Specs. March 2026 Delivery

2027 DORSEY 45' FLATBED.
Galvanized, Forklift Kit. March
2026 Delivery

2027 DORSEY 36' FLATBED.
Galvanized, Forklift Kit. March
2026 Delivery

*** FINANCING & LONG TERM LEASES AVAILABLE

**WE TAKE
ANYTHING IN
TRADE**

Jolly John's
Truck & Equipment



**FINANCING
AVAILABLE**

WE PAY CASH FOR YOUR TRUCKS & EQUIPMENT



2014 GENIE S-65, 65' Max Platform Height, 500 lb Max Weight Capacity, Jib, Power To Platform, Perkins 4 Cylinder 2.2 L Diesel Engine, 355/55D625 Tires



2011 PETERBILT 365 TRI-AXLE 6x4 DUMP. Cat C13 6 Cylinder 12.5L Diesel 335 HP, Allison Automatic, 16540 FA, 59500 RA, Air Ride Cab, PTO, Wet Kit, 16' 5" x 5' 3" Steel Body, **\$84,900**



2015 GEHL RS6-42 TELESCOPIC FORKLIFT 4x4x4, 4 Cyl John Deere Turbo Diesel, Heat, A/C, 42' Reach, Foam Filled Tires, Aux Hyd, Tilt Mast, 60" Forks, **\$34,900**

FINANCING AVAILABLE



2007 FORD F450XL FLATBED, V8 Diesel Engine, 15' x 96" Bed, Liftgate, Aluminum Tool Boxes, Power Windows And Locks, Freshly Serviced. **\$11,900**



2018 CATERPILLAR 312F EXCAVATOR. Control Pattern Changer, Rear View Camera, 10' 4" Stick, 24" Triple Grouser Track Shoes, 39" Digging Bucket, Hyd Thumb, A/C. **\$88,900**



2015 KENWORTH T370 T/A DUMP TRUCK Cummins 6 Cylinder ISL9 350 Diesel, Auto, Double Differential Locks, 16K FA, 40K RA, Alum Wheels, PTO, OX Steel Body, Electric Roll Tarp, Pintle Hitch, Jake, **\$86,900**



2018 FORD 350XL, ONE OWNER, EXTENDED CAB BUCKET TRUCK. 4x4, 6.7L Powerstroke Turbo Diesel, 9' Reading Utility Body, 29' Bucket Unit, **\$49,900**

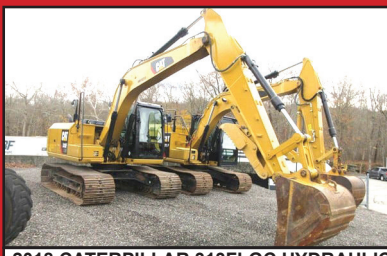

2018 CATERPILLAR 313FLGC HYDRAULIC EXCAVATOR, Cat C3.4B 4Cyl Turbo Diesel, Cab w/ Heat & A/C, 2 Speed Travel, 28" Track Pads, 9'10" Stick, Hyd Thumb, Bucket With Teeth. **\$91,000**



2012 KENWORTH T470 T/A DUMP TRUCK, Paccar PX-8, 8.3L Diesel, 330 HP, Eaton Fuller 8LL Manual Trans, 18K & 46K, PTO, Brandon 14' Steel Body, Just Serviced & Ready To Work. **\$62,900**



2018 MERCEDES BENZ 2500 12 PASSENGER VAN. All The Mercedes-Benz Luxury, Turbo Diesel, Power Locks, Low Miles, Perfect For Church Group Or Club. You Can Uber Or Lyft Too. Excellent Condition **\$37,900**



2015 MITSUBISHI FUSO FE160 Box Truck. Mitsubishi F1C 4 Cylinder 3.0L Diesel 161 HP, Morgan 16' x 96" x 91" Body, Liftgate, Completely Serviced & Ready To Go. **\$19,900**



2022 WACKER NEUSON SM100 TRACKED SKID STEER. 3 Cyl Yanmar Turbo Diesel, Aux Hyd, GP Bucket With Boce, Meter Reads 208 Hours, **\$27,900**

Call Nick 860-861-1326 or Mike 860-861-4199
www.jollyjohnstruckandequipment.com



CASE IH JX75 FARM TRACTOR. 771 Hours, 4WD, Good Tires, Needs New Seat, **\$17,000 OBO.** Ashby, MA
978-386-0264



2019 KUBOTA BX23S BACKHOE TRACTOR. 670 Hours, Runs Great, **\$14,500.** Brownfield, ME
207-461-6219

CT • RI • MA • NY

CALL IAN OR JIM
800-229-9421



100 YARD
STEEL DUMP TRAILERS

WE WILL SAVE YOU MONEY ...
AND PUT A SMILE ON YOUR FACE!

**STUMP & BRUSH
TRANSPORTATION & DISPOSAL**

\$1800/LOAD

**DEMOLITION DEBRIS
TRANSPORTATION & DISPOSAL**

\$2750/LOAD

**SAME DAY DISPATCH
TOP \$\$ PAID FOR YOUR
SCRAP STEEL, COPPER, & ALUMINUM!!!**



SELL EQUIPMENT COMPANY, INC.
106 MENDON ST. • BELLINGHAM, MA
508-966-4888 • WWW.THENICECO.COM

FOR \$ALE OR WINTER RENTAL



**SNOW RENTAL
2020 KUBOTA R630**

Immediately Available!
\$3,500/month for season.
1 yard bucket & optional
Snow Pusher available. OR
BUY \$63,500



2015 Kawasaki 90Z7 - 9700
hours, 5.5 Yd bucket, QSM11
Cummins motor, Rear camera,
Heat/AC, 26.5 R25 tires 65% or
better. \$89,000.
\$6000/month for seasonal
rental.



C.N. WOOD co., inc.

Large Selection Of Used Equipment! Call For More Info. 781-315-1680



2012 VACTOR 2100PD.
Everything Works,
\$109,000., #E001288



2018 ELGIN BROOM BEAR.
Has Been Through Shop,
\$155,000., #E001429



2004 SECA 800-HPR JET TRUCK. Runs Good, \$12,500., #E001341



2019 CAT PM312 MILL. Nice Unit, \$299,500., #C011669



2012 VOLVO EC250DL. Coupler, Bucket, Thumb, Nice, \$69,000., #C011156



2006 JOHN DEERE 700J. 6 Way Blade, \$65,000., #C005187



2017 KOMATSU PC138USLC-11. 6600 Hours, Runs Great, \$58,000., #C010790



2019 CAT 308CR. 2 Buckets, \$72,000., #C009600



2018 KOMATSU PC238USLC-11. Coupler, Bucket, Clean, \$109,000., #C011388



2020 LEEBOY 5300 PAVER. \$98,500., #C011668



2017 KOMATSU PC290LC-11. Coupler, Bucket, Nice Unit, \$98,000., #C011163



2013 KOMATSU PC78US-8. Clean, \$35,000., #C011679

Woburn, MA • Avon, MA • Whatley, MA • Johnston, RI • North Haven, CT
Westbrook, ME • Pine Bush, NY • Holmes, NY • Newington, CT

www.cn-wood.com



Commercial
Vehicle Center



MCGOVERN
FORD AT DRUM HILL

Call Mike Smokler 603-493-6561



2025 T250 REFRIGERATED VAN.
Thermo King V-320, V6 Gas, FN6117
\$78,400



2026 F350 LANDSCAPER DUMP.
Super Cab, 4X4, 7.3 Gas, Remote
Start, Tool Box, 3 Way Gate, Curb
Side Door, FN6526. **\$80,640**



2025 F650 DUMP. Race Red, 7.3L
335HP Gas, Automatic, #FN5213,
\$94,900

OVER 75 SUPER DUTIES IN STOCK - COLORS AND CONFIGURATIONS



**F350, F450, & F550
CHASSIS AVAILABLE**



2026 F350 SUPER CAB. 8'6" Fisher
SS V-Plow, Gas, Remote Start, Dual
Battery, UpFitter Switches, FN6637.
\$70,600



2026 F350 LANDSCAPER DUMP. 4X4,
7.3 Gas, Remote Start, Tool Box, 3 Way
Gate, Curb Side Door, FN6509. **\$78,735**



2025 F350 DUMP. 10.6 Ton Hoist,
4WD, 9' Body, Tool Box, Remote
Start, 7.3 Gas, FN6449. **\$71,900**



2026 F450 SUPER CAB DUMP. 9'
Stainless Steel Body, Diesel, 4WD,
Work Surface, Dual Alternator, FN6576.
\$101,159



2025 F350 SUPER CAB UTILITY.
Reading Service Body, SRW, 4X4, 7.3L
Gas, Remote Start, FN6190. **\$79,950**



2024 F350 SERVICE BODY. 11'
Knapheide, V8 Gas, 4WD, DRW, Remote
Start, 120V/400W Outlet, #FN5242
\$65,900



2026 F350 SUPER CAB DUMP.
9' Stainless Steel Body, Diesel, 4WD,
Tool Box, Remote Start, FN6525.
Call Mike 603-493-6561



2025 F350 CREW UTILITY. Diesel,
4WD, 9' Body, Spray In Liner, SRW,
Remote Start, FN6317. **\$87,682**



2026 F350 SUPER CAB. 8'10" Fisher SS
XLS Winged Plow, 1.5 Cu Yd Spreader,
7.3 Gas, Remote Start, 20" Alloy, FN6628
\$81,400



2026 T250 CARGO VAN. Medium
Roof, Empty Cargo Vans In Stock,
Call Mike 603-493-6561



2025 T250 CARGO VAN.
Weatherguard Bin Package,
Medium Roof, **\$55,895**



Commercial
Vehicle Center

MichaelSmokler@mcgovernauto.com



T-QUIP
SALES & RENTALS INC.

DAILY / WEEKLY / MONTHLY

**EQUIPMENT
RENTALS**

**WHEEL LOADERS • ROCK TRUCKS • EXCAVATORS
ROLLERS • SKID STEERS • CRUSHERS • SCREENERS
DOZERS • BACKHOES • GRADERS • TELEHANDLERS
TRACKED DUMPERS • SPECIALTY ATTACHMENTS**



603-623-3669

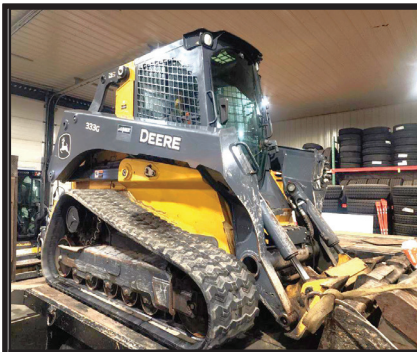

www.TQUIP.com

**2021 JOHN DEERE 333G.**

3500 Hours, Well Maintained,
New Tracks, Good Condition,

\$44,500.

401-499-9873

Powerglide Air Test Kit

Complete Powerglide Pro Tree Transbrake \$279.95

TH400 Deep Cast Aluminum Pan

TH400 Billet Direct Drum Spring Retainer & Aluminum Modulator/Solenoid Hold Down

Powerglide Overhaul Kit

Powerglide Deep Oil Pan

Powerglide Reverse Spring Retainer Tool

Powerglide Bushing Driver Set

Do-it-yourself Powerglide Pro Tree Transbrake Kit \$164.95

1.80 Long Powerglide Gear Set

Powerglide Vent Tanks

Powerglide Handbook written by Carl H. Munroe \$21.95

TSR RACING PRODUCTS

1-800-394-5889

179 Belvedere Road
Gilsum, NH 03448

WWW.TSR-RACING.COM

**2005 HINO 268 HOOKLIFT.**

20K Lb., Galbreath Hooklift, Auto, 33,000
GVW Factory Derated to 26,000 GVW,
No CDL Needed, Pioneer Electric Tarp,
AC, In/Out Controls, Air Ride Seat, CD
Stereo, Alum Storage Box, Chrome
Bumper, New Turbo Charger,
189,721 Miles, Strong Running Truck,
\$39,900. 781-414-0635



**2000 KENWORTH W900 C-15 CAT - 475 HP, 18 Speed ,
1,153,922 Miles (In-Frame Rebuild At 700k Miles), 40% Tires , 40%
Brakes Tag Brakes Are Good, Needs A Clutch Brake, New Elbows, Needs
Exhaust Work. \$39,900 781-417-3018**

508-328-8938

THE TRUCK STORE

**Mon-Fri 8:30-5pm
Saturday 8:30-4pm**

**HAPPY
NEW YEAR**

www.TruckStoreSales.com

**HAPPY
NEW YEAR**

1700 Broadway - Rte 138 – Raynham, MA • Take Exit 8 Off Rte 495, East Rte 138, On Your Left



**2015 ISUZU REFER BODY:
186 K Miles, Diesel/Auto, Call.**



**2018 PETE CHASSIS 80K MILES
and 2020 KW CHASSIS 47K MILES
IN STOCK NOW! CALL.**



**2002 VOLVO HEAVY TRI AXLE
DUMP: 465 HP, 8LL, NEW BRAKES,
Excellent Rubber.**



**2000 MACK RD 688SX 14' Dump Body,
350 H.P., Auto., 18F/58R, LOW miles, Very clean.**



**2020 + 2022 HINO REEFER VANS.
DIESEL, AUTO, CALL.**



**2005 MACK GRANITE SPLIT REAR
LOAD RUBBISH BODY 35K Miles.**



**2020 HINO HOOK-LIFT, DIESEL,
AUTO, 38K MILES,**



**2019 & 2022 INTERNATIONAL REFER
BODIES: VERY LOW MILES**



**2022 PETERBILT C/O. Under CDL, 60K
Miles, Auto, Reefer Or Flatbed Available.**



**2022 HINO 268 Flat Bed: Diesel, Automatic,
ONLY 2,000 Miles! Will up fit w/Refer Body
or Van Body. 2 AVAILABLE.**



**USED 12' to 26' REFER & VAN BODIES
Call with your needs.**



**2017 FREIGHTLINER M-2: CUMMINS
Diesel, Auto, PTO Accept. Will Separate.**

ALSO AVAILABLE: USED FLATBED BODIES, ROLL OFF BODIES, LATE MODEL ISUZU/HINO 4 CYL DIESEL ENGINES.



Commercial
Vehicle Center

JACK MADDEN FORD

781-762-4200



**LOW RATE FINANCING ON SUPER DUTY
TRUCKS AVAILABLE**



New & pre-owned TRANSIT CARGO VANS. All sizes available.



**2024 FORD F-550 SD XL 4WD DRW W/9' SUPER
HAULER LANDSCAPE BODY. 6.7L Diesel, 19500 GVW,
Tow Pkg, stk#17329.**



**NEW 2025 FORD E-450SD 14' ROCKPORT WORKPORT
UTILITY: DRQ, 7.3L GAS, AUTO, POWER GROUP.**



**NEW FORD TRANSIT 350 SERVICE BODY AWD,
STK#69470.**



**NEW 2025 E350 12' AEROCCELL CUTAWAY.
STK# 30217.**



**2026 E350 SD ENCLOSED UTILITY: SRW, POWER
GROUP, BLUE TOOTH, KEYLESS. STK.#33968**



**NEW FORD E-350 COMMERCIAL CUTAWAY WITH
16' AEROCCELL BOX TRUCK. STK#23914.**

**LARGEST
STOCKING
SUPER DUTY
DEALER**

JACK MADDEN FORD

825 Providence Hwy Rt.1 Norwood, MA
781-762-4200



Commercial
Vehicle Center

*All prices include incentives for qualified buyers. For trade assist, must have 2017 or new trade. All vehicles require dealer financing. Some prices include snowplow incentives. See dealer for complete details.

Commercial
Vehicle Center

JACK MADDEN FORD

781-762-4200



2024 FORD TRANSIT 250 CARGO VAN. V6, Auto w/OD, AC, P/W, Rear Camera, Limited Slip, stk#22914.



**NEW FORD
F350 SD XL
READING
UTILITY
4WD. 6.7L V8
TURBO DIESEL,
14K GVW,
STK#G02767**



**2025 FORD
F350 SD XL
CRYSTEEL
DUMP 4WD. 7.3L
V8 GAS, 14K
GVW, SNOW
PLOW PREP,
STK#27874**

see more photos on our website WWW.JACKMADDENFORD.COM



**NEW CAB &
CHASSIS:
350-450-550
SUPER CABS,
REGULAR
CABS.**

READY TO GO



**2026 E350
SD ENCLOSED
UTILITY SWD:
POWER GROUP,
KEYLESS
ENTRY,
BLUE OOTH.
STK.#33968**



**NEW FORD F350 SD
9' SUPER HAULER
LANDSCAPE
BODY 4WD. 6.7L
POWER STROKE
DIESEL, 14K GVW,
SNOWPLOW PREP,
STK#17252**



**2025 FORD
FF650 SD AIR-
FLO DUMP. 7.3L
GAS, AUTO,
PLATE, HITCH,
POWER GROUP,
STK#6758**

**LARGEST
STOCKING
SUPER DUTY
DEALER**

JACK MADDEN FORD

825 Providence Hwy Rt.1 Norwood, MA
781-762-4200

Commercial
Vehicle Center

*All prices include incentives for qualified buyers. For trade assist, must have 2018 or newer trade. All vehicles require dealer financing. Some prices include snowplow incentives. See dealer for complete details.



(203) 752-0213
 WWW.EQUIP-SALES.COM
 NORTH HAVEN, CT 06473

PARTS ► SALES ► SERVICE ► RENTALS



1 OWNER,
1 OPERATOR!

2022 ROCKSTER R1100S

CLOSED CIRCUIT IMPACT CRUSHER. SERVICE RECORDS FROM DAY 1. CAT ENGINE, CENTRAL GREASE SYSTEM, REMOTE CONTROL, MAGNET, SCREEN BOX, 2 WAY RETURN BELT. 4,385 HRS. EXTREMELY RELIABLE & PRODUCTIVE MACHINE. **\$265,000**



1992 FORD L8000

DISTRIBUTOR TRUCK. 171K MILES. IMMACULATE! 1 OWNER TRUCK, 1900 GAL ETNYRE BODY, 33K GVW, AIR BRAKE, 7 SPEED, FORD DIESEL. **\$32,500**



2013 DEERE 700K XLT

3,800 HRS, ONE OWNER, GPS VALVING, FULL CAB, TIGHT, GOOD BOTTOM. **\$76,500**



2009 CATERPILLAR 299C

4,850 HRS, ONE OWNER SINCE NEW, FULL CAB, RECENT U/C, HYD Q/C, READY TO GO. ALWAYS WELL KEPT. **\$29,500**



2015 KOMATSU WA320-7

5,200 HRS, JRB Q/C, BUCKET, FORKS, RIDE CONTROL, FULL CAB, VERY WELL MAINTAINED. **\$72,500**



2015 CATERPILLAR D6K2 XL

8,082 HOURS, 1 OWNER, FULL MAINTENANCE RECORDS, NEWER U/C, TURN KEY WORK READY UNIT, GO TO WORK TOMORROW! **\$78,500**

NORTHEAST TRAILER



20 Business Park Drive
Smithfield, RI 02917
Hours: M-F 8:30-4:30

401-941-4445



100+ CARTAGE TRAILERS
45' to 53' Swing or Roll
Door, For Sale or Rent



(4) 2023 20' x 8' Refrigerated
Shipping Containers, Tri-Fold
Swing Doors, For Sale or Rent



(3) 2014 GREAT DANES
48'x 102", Aluminum Roofs
Roll Doors, \$5,950 Each



2009 WABASH 48'x 102"x 13'6"
Refrigerated Trailer, No Reefer Unit
6,600Lb. Maxon Lift Gate, \$9,500



2009 GREAT DANE Trailer
53'x 102"x 13'6", Swing Door, Air
Ride, Aluminum Roof, \$7,000



2000 ABLE BODY
Yard Tractor
\$7,950



2005-2008 53' ROLL DOORS
Aluminum Roof, Spring Ride
\$7,500 Each



SEPTIC TANK TRUCK BODY
Split Tank
\$6,500



Low Profile 22.5"
SUPER SINGLE TIRES on
Aluminum Wheels, \$250 Each



4,000 GALLON
ABOVE GROUND FUEL TANK
\$5,500



(3) 2022 1-Trip High Cube Shipping
Containers, 1 With Single Door-\$8,500
2 With Double Doors-\$9,250 Each



4 EXPORT FLATBEDS
\$3,750 Each

WWW.NETTRAILER.COM

WWW.TRUCKANDEQUIPMENTPOST.COM

SALVADORE
FAMILY OF DEALERSHIPS

**PREOWNED
SuperCenter**

SalvadoreAuto.com | 978-630-2001 249 Timpany, Blvd., Gardner, MA 01440

**We've Got Your Truck
For less!**

PRICE DROP! 2019 CHEVROLET SILVERADO 1500 LTZ
GAS V8 5.3L/325 ENGINE, 8-SPEED AUTO TRANSMISSION
STK # G7594
17-INCH STEEL WHEELS! **NOW ONLY \$29,458**

PRICE DROP! 2024 FORD SUPER DUTY F-450 DRW
6.7L/406 V8 TURBO DIESEL ENGINE, 10-SPEED AUTO TRANSMISSION
STK # N24119A
14,000LB GVW **NOW ONLY \$89,935**

PRICE DROP! 2022 RAM 4500 CHASSIS CAB TRADESMAN RWD
6.4L/392 V8 GAS ENGINE, 6-SPEED AUTO TRANSMISSION
STK # N25128X
A REAL BEAUTY! 1 - OWNER! **NOW ONLY \$36,742**

**BE
WINTER
READY!**
.....
**DOZENS OF
TRUCKS IN
STOCK TO
CHOOSE
FROM!**
.....
**ALL MAKES
AND
MODELS!**
.....
**TOP
DOLLAR
FOR YOUR
RADE!**
978-630-2001

PRICE DROP! 2021 RAM 1500 BIG HORN 4WD
GAS/ELECTRIC V-6 3.6 L/220 ENGINE, 8-SPEED AUTO TRANSMISSION
STK # C25312A
40/20/40 SPLIT BENCH SEAT! **NOW ONLY \$28,351**

PRICE DROP! 2021 CHEVY SILVERADO 3500 HD CC WT
GAS V8 6.6L ENGINE, 6-SPEED AUTO TRANSMISSION,
STK # N24168A
1-3 YD DUMP BODY! **NOW ONLY \$47,796**

PRICE DROP! 2023 TOYOTA TACOMA 4WD TRD OFF-ROAD
GAS V-6 3.5 L/211 ENGINE, 6-SPEED AUTO TRANSMISSION
STK # N26007A
ONLY 30,671 MILES! **NOW ONLY \$36,561**

**20', 40', 48', And 53' CONTAINERS
One Trip & Used Steel Containers.
Various Door Configurations.
We Deliver New England.**



FAMILY OWNED & OPERATED



TRANS EAST EQUIPMENT INC.
67 Main St Salisbury, MA
CALL DAVE Cell 978-992-7077 Or 978-462-1919

**EXIT 90 Off Rt 95
End Of Ramp**

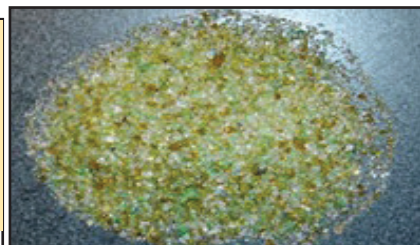

CRUSHED GLASS ABRASIVES. Environment Friendly, Many Cost Savings. RAPID PREP 877-529-2124

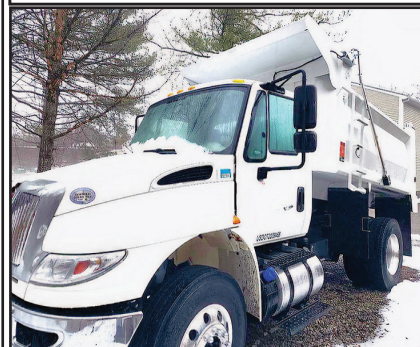

**2017 INTERNATIONAL
4300.** Cummins Diesel, Allison Automatic, 28K Miles, Brand New Dump, All New Paint, Excellent Condition, **\$69,500.**
401-499-9873

SALVADORE
FAMILY OF DEALERSHIPS

#1 RAM CHASSIS CAB DEALER
IN NEW ENGLAND

BUSINESS LINK
The fast lane for small business.

We've Got Your Truck!

978-616-6127 | SalvadoreRam.com | Gardner, MA



RAM
PROFESSIONAL

WRAP UP
THE YEAR
EVENTO DE VENTAS



SAVE \$11,000!



Ready for Upfit!

2024 RAM 3500HD
CHASSIS TRADESMAN
REG CAB 4X4

6.4L V8 HEAVY-DUTY
HEMI ENGINE - 6-SPD
AUTO AISIN AS69RC HD
TRANSMISSION - 60" CA

MSRP: \$63,570
NOW ONLY: \$52,570!
STK # G301689

SAVE \$4,000!



Ready for Upfit!

2025 RAM 3500
CHASSIS TRADESMAN
CREW CAB 4X4

6.7L I6 CUMMINS TURBO
DIESEL ENGINE - 8-SPD
TORQUEFLITE HD AUTO
TRANSMISSION

MSRP: \$72,990
NOW ONLY: \$67,990!
STK # N25080

SAVE \$11,000!



Ready for Upfit!

2024 RAM 3500HD
CHASSIS TRADESMAN
REG CAB 4X4

6.4L V8 HEAVY-DUTY
HEMI ENGINE - 6-SPD
AUTO AISIN AS69RC HD
TRANSMISSION - 60" CA

MSRP: \$63,570
NOW ONLY: \$52,570!
STK # G301690

SAVE \$3,000!



Ready For Upfit!

2025 RAM 3500
CHASSIS CAB BIG
HORN CREW CAB 4X4

6.7L I6 CUMMINS TURBO
DIESEL ENGINE - 8 SPEED
AUTO TORQUEFLITE HD
TRANSMISSION

MSRP: \$81,350
NOW ONLY: 78,350!
STK # N25121

SAVE \$11,000!



Ready For Upfit!

2024 RAM 5500
CHASSIS CAB
TRADESMAN REG CAB

6.7L I6 CUMMINS TURBO
DIESEL ENGINE - 6-SPD
AUTO AISIN AS69RC HD
TRANSMISSION - 60" CA

MSRP: \$79,520
NOW ONLY: \$68,520!
STK # G347604

SAVE \$4,200



Ready For Upfit!

2026 RAM 5500
CHASSIS TRADESMAN
REG CAB 4X4

6.7L I6 CUMMINS TURBO
DIESEL ENGINE - 8-SPD
AUTO TORQUEFLITE HD
TRANSMISSION

MSRP: \$79,055
NOW ONLY: \$74,855!
STK # N26008

SAVE \$11,000!



Ready For Upfit!

2024 RAM 3500HD
TRADESMAN REG
CAB 4X4

6.4L V8 HEAVY-DUTY
HEMI ENGINE - 6-SPD
AUTO AISIN AS69RC HD
TRANSMISSION - 84" CA

MSRP: \$63,130
NOW ONLY: \$52,130!
STK # G310801

SAVE UP TO \$7,000!



High Roof Cargo Van

2025 RAM ProMaster
Cargo Van SLT 2500

REG 3.6L V6 24V VVT
ENGINE - 9-SPD AUTO
TRANSMISSION - 16"
WHEELS

MSRP: \$57,390
NOW ONLY: \$50,390
STK # N25072

SAVE \$11,000!



Ready For Upfit!

2024 RAM 3500HD
CHASSIS TRADESMAN
REG CAB 4X4

6.7L I6 CUMMINS TURBO
DIESEL ENGINE - 6-SPD
AUTO AISIN AS69RC HD
TRANSMISSION - 84" CA

MSRP: \$73,920
NOW ONLY: \$62,920!
STK# G309155

SAVE \$5,750!



Ready For Upfit!

2025 RAM 2500
TRADESMAN REG
CAB 4X4

6.4L V-8 GAS ENGINE -
8-SPD AUTO
TRANSMISSION - 8' CAB

MSRP: \$54,800
NOW ONLY: \$49,050!
STK # N25050

Additional Inventory Available & Ready For Custom Upfits!

Not responsible for typographical errors. Inventory changes frequently. Pricing subject to change due to manufacturer rebates. Pricing includes all available rebates and incentives and may require vehicle to be reported as a Business sale to the manufacturer. See dealer for complete details.



Fowler's Auto Wrecking Inc.

Belletown Recycling Center



860-267-7140 • 24 Old Coach Rd East Hampton, CT

Detroit Series 60 12.7L Engines

EGR DDEC-IV

NON-EGR DDEC-IV

Good Running Take Out Engines

Recent Remanufactured Engines

Core Engines

Engine Accessories

6 Month & 1 Year Warranties Available

Call Today For Pricing

CALL: 860-267-7140

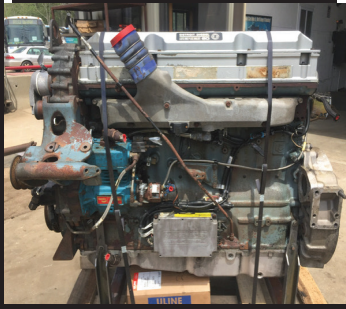
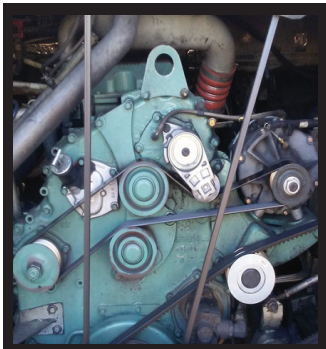

Complete Coaches For Parts

- MCI, Vanhool, and Prevost Buses For Parts
- Compressors, Condenser & Evaporator Motors
- Wheels, Tires, Suspension & Brake Parts
- Electrical Parts, Interior & Exterior Lighting
- Tag Axles & Drive Axles
- Compartment, Service, and Entrance Doors
- Fiberglass Body Panels & Glass
- Complete Electric Wiper Conversion Kits
- Radiators, Intercoolers, and Condensers
- Standard 6 Month Warranty On All Parts



**Buses Are Not Intended
For Resale - Salvage Titles**



Allison B500 Transmissions

- Allison B500 With or Without Retarders
- Good Running Take Outs
- Recent Remanufactured Units
- Core Transmissions
- Allison Shift Pad Selectors
- Allison TCM (Transmission Control Modules)
- Standard 6 Month Warranty
- Call Today For Pricing

CALL: 860-267-7140



**2004
INTERNATIONAL
4300 TOW
TRUCK.**

DT466 W/ 6
Speed Eaton,
282K Miles, 33K
GVWR With
Wheel Lift,
Ready For Work
\$24,000.

**FAMILY
OWNED &
OPERATED
SINCE 1969**

HILLSIDE MOTORS

**800-D American Legion Highway (Rt. 177)
Westport, MA 02790
508-636-5050**

**Financing
Available
-Others in Stock**



SEE OUR OTHER PAGE – LAST PAGE OF CENTERFOLD – PAGE CF8

68K MILES



ONE TON

2017 FORD F350 REG. CAB 4X4 PICKUP. 6.2L V8, Auto, AC, PW, PL, Bluetooth, Back-Up Camera, Cloth Seats, 68K Miles, One Owner, Excellent Condition, \$28,800.

38K 4X4



2024 CHEVROLET 2500 HD CREW CAB 8' UTILITY 4X4. w/Magnum Headache Rack. 6.6L V8 Gas, PW, PL, AC, 6-Passenger, Back-Up Camera, Bluetooth, Nav, Alloys, Privacy Glass, 38,000 Miles, One Owner, Factory Warranty, Pristine, \$53,300. (Others Avail.)

4 AVAILABLE



7,000 & 9,000 MILES

2025 CHEVY 2500 CREW CAB 8' LONGBED 4X4. 6.6L Gas, Auto, PW, PL, Ladder Rack, Alum. Toolboxes, 6-Passenger, Bluetooth, Back-Up Camera, 4 Available, 7,000 & 9,000 Miles, Factory 100K Warranty, \$56,900.

4X4



2017 CHEVY SILVERADO 3500 HD CREW CAB 4X4 9' UTILITY. DRW. 6L V8, Auto, AC, 6-Passenger, PW, PL, 13,400 GVW, 60" CA, 129K, Fleet Maintained, \$33,300. (Will Separate, Others In Stock)

4X4

ONE TON



SEVERAL IN STOCK

2017 - 2018 CHEVY K3500 4X4 SRW 8' ENCLOSED UTILITY W/POWER TAILGATE. 6L V8, Auto, AC, PL, 85K, One Owner, Fleet Maintained, Texas Truck, Never Seen A New England Winter, Pristine Condition, \$28,900. (As Cab/Chassis \$24,500.)

ALUM FLATBED



2019 FORD F250 SD 8' ALUMINUM FLATBED W/ FOLDDOWN SIDES. RWD, 6L V8, Auto, AC, 9900 GVW, Fleet Maintained, One Owner, 93K, Excellent Condition, \$19,400. (Others Available Starting at \$9,800.)

**FACTORY WAR-
RANTY**



2024 CHEVY 4500 16' BOX W/POWER GATE. 6.6L V8, Auto, PW, PL, Back-Up Camera, Bluetooth, 14,500 GVW, Bal. of Factory Warranty, 43K, Excellent Condition, \$48,900. (Will Separate) (file photo)

WORK BIN PKG



2020 FORD TRANSIT CONNECT XL CARGO VAN. 2L 4 Cyl, Auto, AC, PW, PL, Bluetooth, Rear Camera, WIFI, Satellite Radio, Shelf/Bin Pkg, Ladder Racks, 119K, One Owner, Fleet Maintained, \$15,400.

PLACE MOTOR Inc.*The "RIGHT PLACE" Since 1923***COMMERCIAL TRUCKS**

PHIL CROWLEY
866-449-7482 EXT. 213



19 Thompson Rd.
Rte. 193
Webster, MA.

**NEW 2024 FORD F-350 - F-600 4X4
CAB & CHASSIS SELL OFF**



***** FISHER PUSHERS AVAILABLE ***
10 TO 14 - 30 INCH HIGH AND UP**



**NEW 2024 FORD T-350
TRANSIT 12' BOX
SUPER BLOW OUT SPECIAL !**
\$49,923



**NEW 2024 FORD F-600 CAB &
CHASSIS 4X4 DIESEL ENGINE,
WHITE, 205WB.**
BUY FOR \$65,000*



WHITE & BLUE
**NEW 2026 FORD TRANSIT 250 AWD
MEDIUM ROOF,
SEVERAL TO CHOOSE FROM.**
CALL FOR MORE DETAILS !



**NEW 2025 FORD F-750 CAB
AND CHASSIS
330 HP., DIFFERENT WHEEL
BASES AVAILABLE.**
CALL FOR MORE DETAILS !



DIESEL ENGINE
**NEW FORD F-450 & F-550 4X4
SUPER-CAB - CAB CHASSIS,
60 AND 84 CA.**
SEVERAL TO CHOOSE FROM.
CALL FOR MORE DETAILS !



**NEW 2026 FORD F-550 CREW
CAB 4X4
DIESEL, 84 CA.**
CALL FOR MORE DETAILS !

**All Factory Rebates Back To Deal*



**MASSACHUSETTS OLDEST FORD
DEALER SINCE 1923**





PLACE MOTOR Inc.

The "Right Place" Since 1923

COMMERCIAL TRUCKS

Call Phil Crowley "The Truck Guy"
866-449-7482 ext. 213



19 Thompson Rd.
Rte. 193 Webster, Ma.

NEW 2024 FORD F-250 - F-350 4X4 PICK-UP'S SELL-OFF !



**NEW 2025 FORD F-350
CREW CAB 4X4
LARIAT TRIM, 6.7L H.O.
POWER STROKE DIESEL,
POWER MOON ROOF
AND MUCH MORE !**



**NEW 2026 FORD F-250
REGULAR CAB
XLT TRIM, 7.3L V8 GAS
ENGINE AND MORE.
CALL FOR DETAILS !**



**NEW 2026 FORD F-250
SUPER-CAB 4X4
SHORT BED AND LONG
BED AVAILABLE !**



**NEW 2026 FORD F-350
REGULAR CAB 4X4
XLT TRIM, 6.7L DIESEL.
CALL FOR MORE
DETAILS !**



**NEW 2026 FORD E-350
12' AREOCELL
SINGLE REAR WHEEL.
IN STOCK !**



**NEW 2025 FORD F-550
CAB & CHASSIS 4X4
7.3L & 6.7L DIESELS,
60 AND 84 CA.
RED & WHITE
AVAILABLE !**

0% FOR 60 MONTHS - AVAILABLE ON XL TRIM PACKAGES ONLY IN LIEU OF REBATES. All Factory Rebates Back To Dealer*

WWW.PLACEMOTOR.COM



DEJANA
Truck and Utility Equipment



**COMMERCIAL
VEHICLE CENTER**



☎ 603-623-3669
 🌐 equipmentsales@tquip.com
 📧 @tquipsalesandrentals
 📍 603 Mammoth Road
 Londonderry, NH 03053

OVER 1,000 MACHINES & ATTACHMENTS IN OUR INVENTORY



(2) 2022 KOMATSU WA270-8 A/C, AUX HYD, JRB GEM HYD Q/C, 3CY GP BKT, TIER-4 FINAL DSL, 4-SPD TRANS, 20.5R25 RADIALS, FULLY LOADED, 781+ HRS **\$169,000 EACH**



2021 HITACHI ZW370-6 A/C, 121" 8.25CY GP BKT, 389HP ISUZU TIER04 FINAL DSL, RIDE CTRL, 29.5R25 RADIALS, ONLY 1 OWNER, 6,328 HRS **\$175,000**



2021 KOMATSU WA320-8 A/C, AUX HYD, JRB HYD Q/C, 3.5CY BKT, 165HP TIER-4 FINAL, 4-SPD, RIDE CTRL, REAR CAM, LIGHT & FNDR PKG, 20.5R25 RADIALS, 2,980 HRS **\$155,000**



2020 CAT 910M A/C, 3RD & 4TH VALVE AUX HYD, HYD Q/C, 2.2CY GP BKT, RIDE CTRL, 16.9-24 TIRES, 392 HRS **\$125,000**



(2) 2019 CAT 907M A/C, 3RD VLV HYD, 55 HP Q/C, 1.5CY GP BKT, 74HP TIER-4 DSL, HI-SPD TRVL, RIDE CTRL, 405/70R18 TIRES, 517+ HRS **\$79,500 EACH**



2017 DEERE 324K CAB, A/C, 3RD VLV AUX HYD, 88" GP BKT, RIDE CTRL, 405/70R20 RADIALS, 2,272 HRS **\$75,000**



(2) 2018 CAT 262D CAB, A/C, AUX HYD, MNL Q/C, 72" GP BKT, 2-SPD, 12X16.5 RBR, 560+ HRS **\$45,000 EACH**

NOTHING IS OUT OF REACH—CALL US FOR FINANCING OPTIONS!



2020 MCCLOSKEY 512A
5'X12' TROMMEL SCREENER, 3-5CY CPTY, 100HP TIER-3 DSL,
PINTLE HITCH, 11R22.5 TIRES, 1,509+ HRS
\$149,000

SALES & RENTALS INC.

T-EQUIP

EQUIPMENT

SALES & RENTALS



2016 KOMATSU WA500-8
A/C, 140" 9CY GP BKT, TIER-4 FINAL DSL, 4-SPD PWRSHFT
TRANS, RIDE CTRL, ENG TURBO, DIFF LOCK, TRCTN CTRL,
875/65R29 RADIALS, WORKING DAILY, 9,798 HRS
\$149,000



2018 KOMATSU D155AXI-8
A/C, SU BLADE, RIPPER, INTEL MACH CTRL, 24" PADS,
RECENT UC, UPDATED INJECTORS & FUEL PUMP, 6,155 HRS
\$249,000



2022 CAT 326
A/C, 60" REACH, AUX HYD, 60" BKT,
32" PADS, 3,807 HRS
\$165,000



(2) 2022 KOMATSU PC210LC-11
A/C, 9'7" STK, AUX HYD, HYD Q/C, 42"
BKT, HYD THUMB, TIER-4 FINAL DSL,
PTRN CHNGR, 32" TG PADS, 1,630+ HRS
\$195,000 EACH



2018 CAT 336
A/C, 12'10" STK, AUX HYD, HYD Q/C,
60" BKT, 34" PADS, 5,959 HRS
\$169,000



2022 CAT 336 A/C, 12'6" STK, AUX
HYD, HYD Q/C, 54" BKT, ST TRVL PDL,
PTRN CHNGR, REAR & SIDE CAMS,
34" TG PADS, 4,804 HRS **\$195,000**



2018 CAT 303.5E2CR
A/C, BM SWNG, AUX HYD, 34" BKT,
HYD THUMB, BLADE, 16" RBR PADS,
1,607 HRS
\$45,000



2022 KOMATSU D51PX-24
A/C, 132" 6-WAY HYD BLADE, JYSTK
CTRLS, 131HP DSL, 3-SPD HST TRANS,
DRAWBAR, 28" PADS, 2,662 HRS
\$135,000



2020 CAT TL1255 12,000LB CPTY
55' HT, EROPS, A/C, 60" FORKS W/
72" CARRIAGE, FRONT OUTRIGGERS,
4,007 HRS **\$109,000**



2019 CAT TL1055 10,000LB CPTY
55' HT, EROPS, A/C, 60" FORKS W/
72" CARRIAGE, FRONT OUTRIGGERS,
3,287 HRS **\$99,000**



2017 VOLVO SD45
OROPS, 54" SMOOTH DRUM,
VIBE DRUM, DRUM DRV, 438 HRS
\$42,500

ADDING UNITS TO OUR FLEET DAILY FOR YOUR RENTAL NEEDS

**We are cash
buyers for
quality used
trucks and
equipment!**

BROOKSIDE EQUIPMENT SALES

www.BrooksideEquipment.com

978-249-4600



2018 CAT 289D: 4,749 Hours, 2660 Lb Lift, Cab W/ A/C, Hydraulic Coupler, Pilot Controls, 2 Speed, 3 Cyl Cat C3.3B Turbo, 10.6K Lbs, stk#SK287, **\$36,500**



2015 GRADALL XL4300-III: 58" Cleanup Bucket, 9 Ft Blade, Mercedes-Benz Engine, 44K Lbs, stk#VX108, **\$39,500**



2011 CATERPILLAR 966M: 17,328 Hours, 6 Yard, Cab W/ A/C, 26.5R25 Good Rubber, 6 Cyl Cat C11 Acert Turbo, 262 HP, 51K Lbs, stk#LO793, **\$89,500**



2023 DEVELON DX35Z-7: 15 Hours, 18" Bucket, 2-Way Aux Hyd, Cab W/ A/C, 2 Speed, 3 Cyl Doosan, 67" Blade, 8.8K Lbs, stk#MX673, **\$44,500**



2006 CATERPILLAR 325DL: 10,620 Hours, 40" Bucket, Hydraulic Coupler, Good U/C, 6 Cyl Cat Turbo, 65K Lbs, stk#XC270, **\$57,500**



2018 CATERPILLAR 312F GC: 959 Hours, 32" Bucket, Aux Hyd, Good U/C, A/C, Cat C3.4B, 28K Lbs, Stk#XC289, **\$89,950**



2017 BOMAG BW120SL-5: 417 Hours, 48" Smooth Double Drum, Vib, Orops, 3 Cyl Kubota D1703, 24 HP, 5.6K Lbs, stk#CO614, **\$19,900**



2006 JOHN DEERE 310SG: 3,450 Hours, 4x4, X-Hoe, Cab, Turbo, Power Shift, Ride Control, 24" Bucket, Rear Aux Hyd, stk#BH627, **\$36,500**

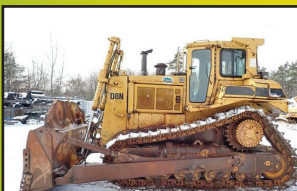

1988 CATERPILLAR D8N: 17,302 Hours, 13 Ft Semi-U Blade, Cab W/ A/C, Good U/C, Diff Steer, 6 Cyl Cat 3406 Turbo, 1 Owner, 85K Lbs, stk#DZ536, **\$64,500**



2017 JOHN DEERE 310L: 7,150 Hours, 4x4, X-Hoe, Cab, 4-In-1 Bucket, Power Shift, Ride Control, Pilot Controls W/ Pattern Changer, 24" Digging Bucket, Rear Manual WainRoy Coupler, stk#BH013, **\$38,500**



2008 HAULOTTE HS5388RT: 2,342 Hours, 52 Ft Rough Terrain Scissor Lift, 4x4, 88" Wide, 2 Cyl Hatz Diesel, Stabilizers, stk#AE118, **\$11,500**



2016 JOHN DEERE 410L: 5,563 Hrs, 4x4, X-Hoe, Cab W/ A/C, Front Hyd Coupler w/3rd Valve, Power Shift, Ride Control, Pilot Controls w/Pattern Changer, 24" Dig Bucket, Rear Manual Coupler, stk#BH193, **\$54,500**



2017 KOMATSU WA320-8: 12,179 Hours, 3.7 Yard, Cab W/ A/C, Backup Camera, 6 Cyl Komatsu Turbo, 35K Lbs, Stk#LO101, **\$67,500**



1992 JOHN DEERE 624G: 14,801 Hours, 3 Yard, Cab, 6 Cyl JD Turbo, 23.5R25 Good Rubber, 28K Lbs, stk#LO776, **\$34,500**



2020 CATERPILLAR 306CR: 438 Hours, 12" Digging Bucket, Hydraulic Thumb, 78" Angle Blade, Cab W/ A/C, Swing Boom, 4 Cyl Cat Turbo, 57 HP, 16K Lbs, stk#XC531B, **\$79,500**



2011 DOOSAN DL250TC: 10,745 Hours, 3.3 Yard, Cab W/ A/C, Hydraulic Coupler W/ 3rd Valve, 6 Cyl Doosan Turbo, 32K Lbs, stk#LO028, **\$39,900**



2016 GENIE S60X: 4,915 Hours, 60 Ft Boom Lift, 4x4, 8 Ft Basket, 4 Cyl Deutz Turbo Diesel 48 HP, Skypower, stk#AE843, **\$25,500**



2020 VOLVO ECR88D: 1,891 Hours, 36" Bucket, Auxiliary Hydraulics, Cab W/ A/C, 91" Blade, 2 Speed, Swing Boom, 4 Cyl Volvo Turbo, Manual Coupler, 21K Lbs, stk#XC078, **\$57,500**



2021 CATERPILLAR 259D3: 1,294 Hours, 2010 Lb Lift, Cab W/ A/C, Aux Hyd, Hyd Coupler, Pilot Controls, 72" Bucket, 9K Lbs, stk#SK696, **\$44,500**



2023 CATERPILLAR D1: 3,934 Hours, 6-Way, Cab W/ A/C, Joystick Steer, Backup Camera, Leveling System, 4 Cyl Cat Turbo, 18K Lbs, stk#DZ141, **\$79,900**

60 STATE RD, PHILLIPSTON, MASS

978-249-4600

EMAIL: KEVIN@BROOKSIDEEQUIPMENT.COM

COLONIAL

CHEVROLET OF ACTON • CALL US 978-263-1000

HAPPY NEW YEAR

UP TO \$23,750 IN REBATES

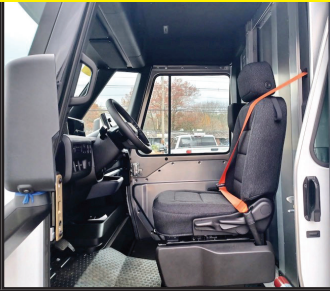

2025 BRIGHTDROP 400 ALL WHEEL DRIVE CARGO VAN.

Max Range Battery, 19.2 KW High Voltage Charging, 11,000 GVW, DC Fast Charging 400 Volt up to 120 KW, stk# A25765. **MSRP \$81,035.**

(rebates \$21,500 customer cash, \$1,750 dealer cash, \$500 business choice with approve upfit and proof of business. Other rebates available to qualifying customers up to \$3,000)



**SALE PRICE
\$69,999***

BRAND NEW 2024 Chevrolet Silverado HD3500: 4x4, dual rear wheels, DuraMag aluminum Landscape dump body, 6.6 gas, WT Convenience Package, snowplow prep package, Stk# 24704 MSRP \$80,068. Colonial Discount \$9,569, GM Rebate \$500



**SALE PRICE
\$59,999***

BRAND NEW 2024 Chevrolet Express KUV Service Body, 6.6 gas, cloth seats, power windows, door locks, mirrors, cruise control, remote vehicle start and more, single rear wheel Stk# A24798 MSRP \$66,903 Colonial Discount \$5,404. GM Rebate 1,500



**SALE PRICE
\$59,999***

BRAND NEW 2024 Chevrolet Express KUV Service Body, 6.6 gas, cloth seats, power windows, door locks, mirrors, cruise control, remote vehicle start and more, single rear wheel Stk# A24808 MSRP \$66,903 Colonial Discount \$5,404, GM Rebate 1,500



**SALE PRICE
\$48,999**

BRAND NEW Chevrolet Express Baybridge 10' Box Van, roll-up door, power windows/door locks/mirrors, cruise control and more. single rear wheel Stk# A24806 MSRP \$55,690. Colonial Discount \$5,691, GM Rebate \$1,500



**SALE PRICE
\$63,999***

BRAND NEW 2025 Chevrolet Express Dejana Dura-Cube MAX, toolboxes drivers/passenger sides, power windows/door locks/mirrors, cruise control and more, single rear wheel Stk# A25716 MSRP \$68,695 Colonial Discount \$4,696



**SALE PRICE
\$69,999***

BRAND NEW 2024 Chevrolet Silverado HD3500 4x4, dual rear wheels, DuraMag aluminum Landscape dump body, 6.6 gas, WT Convenience Package, snowplow prep package Stk# 24703 MSRP \$80,068. Colonial Discount \$9,569, GM Rebate \$500

171 Great Road • Acton, MA 01720 • www.buycolonialchevrolet.com

*GM rebates subject to change, some vehicle may qualify for additional rebates/Business Choice rebate might be available to qualifying customers. Please call for availability.

Authorized Fisher
Snow Plow Dealer



HILLSIDE MOTORS

**800-D American Legion Highway (Rt. 177)
Westport, MA 02790
508-636-5050**

Financing
Available
-Others in Stock

Family Owned & Operated Since 1969



13,000 MILES

2019 CHEVY K3500 CAB & CHASSIS DRW 4X4. 6L V8, Auto, AC, PW, PL, 60" CA, Cosmetic Damage on Utility Body, Price Reflects That, 124K, One Owner, Fleet Maintained, \$28,800., (Others Available, Gas & Diesel)



74K MILES

2016 FORD F150 REG CAB 8' BED WITH WORK CAP. Longbed, V6, Auto, AC, PW, PL, Bluetooth, Rear Camera, 74K Miles, One Owner, Fleet Maintained, Pristine Condition, \$14,900.



NEW BODY

2006 CHEVROLET 3500 RWD W/NEW 12' CM FLATBED. Gooseneck Hitch, LED Lights, 6L V8, Auto, AC, 84" CA, 207K, Fleet Maintained, \$8,700. w/Body (Or \$4,900 as Cab & Chassis)



OTHERS AVAILABLE

2015 CHEVY 2500 CREW CAB 8' READING ALUMINUM UTILITY. w/Top-Loading Boxes, RWD, 6L V8, Auto, AC, PW, PL, 6-Passenger, 242K, One Owner, Fleet Maintained, \$12,900., Cab & Chassis Only \$9,400.



4X4

2021 F450 16' BOX 4X4 W/ALUM. RAMP. 7.3L V8, Auto, AC, PW, PL, Back-Up Camera, Bluetooth, 16,500 GVW, 162K, One Owner, Fleet Maint, Mint, \$29,900. (Or Cab/Chassis \$25,900.)



PICKUP OR FLATBED

13,000 MILES

2016 FORD F350 DRW CREW CAB PICKUP OR DUALY FLATBED 2WD. 6.2L V8, Auto, AC, Tilt, 6 Passenger, Only 13,000 Miles, One Owner, Fleet Maintained, Super Nice, \$37,700.



OTHERS AVAILABLE

2013 FORD F250 RWD ALUMINUM RACK BODY. W/Fold-Down Sides, 6.2L V8, Auto, Tilt Wheel, 10,000 GVW, One Owner, 107K, Fleet Maintained, Ready to Work, \$8,900. (File Photo)

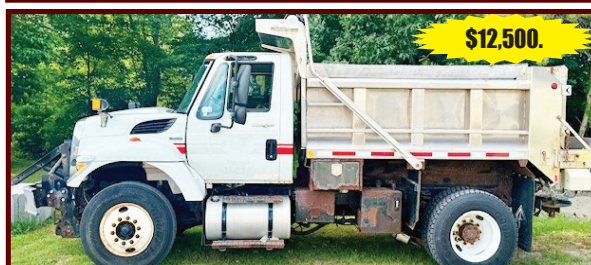

\$12,500.

2009 INTERNATIONAL DUMP. Stainless Steel Body, Central Hydraulics, Plow Ready, Diesel, Allison Auto, 22.5 Rubber, 36,220 GVW, Load Cover, 98K Miles, One Owner, Fleet Maintained, Needs Dump Piston, \$12,500. (Or Cab/Chassis \$9,300.)



CT BLAST SHOP

860-729-0453

**** Extra Large Sandblasting & Paint Booths For The Big Jobs****



30-A Hultenius St, Plainville, CT
ctblastshop@gmail.com



2014 KENWORTH T370.

Paccar Diesel Engine, Allison Automatic, 90K Miles, Air To Rear, Stainless Steel Dump, Excellent Condition, **\$79,500.**
 401-499-9873



1996 MACK CL713. E7 350 HP, Mack 13 Spd Trans 1yr Old, 20K Front, 20K Pusher, 44K Rears, J&J Alum Dump, Pintle Hook & Air To Rear, 494,500 Miles, **\$14,500 OBO.** 617-803-9237

2016 PALMER CHALLENGER. 26' Steel Dump Trailer, Single Point Suspension, Rebuilt New Springs 2025, 11R24 Alum Wheels, Complete Brake Job Both Axles, High Liftgate, Flip N Go Electric Tarp, Many More New Parts, **\$42,000.** 781-389-3337



11 Commercial Way
Milford, MA 01757

HILLVIEW EQUIPMENT

SALES & RENTALS 24/7 • 508-474-8063

*Rt. 495 to exit 48,
 Route 109W,
 Left to Birch St,
 right to Industrial Dr.
 Left to Commercial Way*



2017 CAT 315F LCR Blade,
 Piping, 4800 Hours. **\$119,000**



2019 CATERPILLAR 325FL 8,900
 Hrs, New Thumb & Quick Coupler, Aircon,
 Nice Machine. **\$99,000**



2006 CAT 924G
 4,000 Hours, In Stock!
\$79,000



2007 LULL 1044C-54
 4,000 Hours, Erops, Cabin.
\$69,000



2014 CATERPILLAR 725C
 9,100 Hrs, Ready To Work. **\$145,000**



2018 CATERPILLAR 312F 6,000
 Hrs, Wide Pads, Aircon, Nice Machine.
\$89,000



2014 CATERPILLAR 320E
 4,000 Hrs, Piping, Aircon, Very Clean.
\$119,000



2017 CATERPILLAR 314F CR
 5,400 Hrs, Blade, Piping, Aircon.
\$99,000



2007 CAT 315C 5,400 Hours,
 Aircon, 55 Feet Long Reach.
\$99,000



2020 CAT 910M
 3,000 Hours, Quick Coupler.
\$99,000



2015 CAT 320E 7500 Hours, Aircon,
 Thumb, Quick Coupler.
\$89,000



1995 LULL 644-42 4,500 Hrs,
 Good Machine. **\$29,000**



2011 CAT 308D 4500 Hours,
 Thumb, Blade. **\$65,000**



2008 CAT D3K LGP 1200 Hours,
 Aircon, 90% Under-Carriage.
\$89,000



2013 IHI IC75
 1,500 Hours, We Bought New!
\$99,000

www.HillviewEquipment.com

ALL MAKES

EQUIPMENT & PARTS

CONTACT

ROLAND CARTER 603-340-6776 • ANDOVER NH 03216

**EQUIPMENT SALES
EQUIPMENT PARTS
EQUIPMENT
ATTACHMENTS
FINANCING AVAILABLE**



**New & Used
Buckets &
Attachments.**



Rebuilt & Good Used Engines.



**New Undercarriage.
Free Undercarriage Inspection.**



**Equipment
Hydraulic
Parts.**



**Salvage
Equipment
Parts.**

info@allmakesequipmentandparts.com • www.amepinc.com



**BRANSON 2515H—25HP Hydrostatic Drive Tractor with
Loader and Backhoe, 67 Hours \$19,000 860-928-5748**



**2003 KOBELCO SK250.
Bottom 85%, 4200 Hours, Runs
Excellent, AC, Asking \$65,000.
203-464-0121**



Jukonski Truck Sales



WWW.TRUCKSELLERS.COM *se habla español*

680 NEWFIELD ST. (RT 3) MIDDLETOWN, CONN • **800-378-0342** • MON-FRI 9-5

DON'T MISS OUT: YOUR IDEAL TRUCK AWAITS!



**2026 BRAND NEW HINO L6, Diesel,
25,950 GVWR, 26' Box W/ Liftgate,
3 AVAILABLE.**



**2020 ISUZU NQR 20' Box, Diesel, Auto,
102K, 17,950 GVWR, #T-L7900132,
\$32,900**



**2021 HINO L6 26' Box With
Liftgate, Diesel, Auto, 25,950 GVWR,
#T-M5T51007, \$56,900**



**2020 ISUZU NQR 22' Box,
Diesel, Auto, 74K, 17,950 GVWR,
#T-L7900477, \$39,900**



**2023 ISUZU NPR HD 16' Box, Gasoline,
Auto, 14,500 GVWR, #T-PS200269,
\$48,900**



**2024 HINO S5. Utility 16' Box, Diesel,
Auto, 19,500 GVWR, BRAND NEW
TRUCK, #T-R7308872, \$69,900**



**2022 ISUZU NPR HD DC. 18' Landscape
Body, V8, Auto, 50K Miles, 14,500
GVWR, #T-NS200905, \$59,900**



**2024 ISUZU NPR HD DC 14' Dump,
Gasoline, Auto, 8K Miles, 14,500 GVWR,
#T-RS204003, \$76,900**

90 DAY POWERTRAIN WARRANTY AVAILABLE ON ALL CERTIFIED TRUCKS. INCLUDES INJECTORS AND TURBO

www.bhtrailersandplows.com

6 Center Parkway
Plainfield, CT
06374
860-949-7863

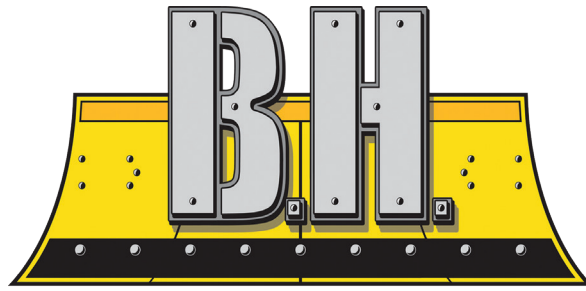

TRAILERS AND PLOWS

2207 Hartford Ave.
Johnston, RI
02919
401-214-3735



LAST ONE!



BOSS
SNOWPLOW
SALE
WHILE
SUPPLIES
LAST!



**CM Aluminum Skirted
Flat Bed, Gooseneck
& Receiver Hitch Built In
Starting at \$7,495**



**CM SK Skirted Flat Bed
Gooseneck and Receiver Hitch
Built In, Starting at \$6,995**



**CM Aluminum Tradesman
Low Pro Service Body
Gooseneck & Receiver Hitch
Built In, Starting at \$14,995**



**CM Steel Tradesman
Low Pro Service Body with
Gooseneck & Receiver Hitch
Built In, Starting at \$10,495**



**BCL 82 x 24
Full Power Tilt, Steel
Deck With 12K Winch
14,000Lb. GVWR, \$10,900**



**SPARTAN 85 X 24
7Ft. Tall, Ramp Door
.080 Polycore Skin
9,990Lb. GVWR, \$10,995**



**LOAD TRAIL CH14
83 x 22 20+2 with
24" Wide Standup Ramps
14,000Lb. GVWR, \$6,150**



**LOAD TRAIL DE14
83 X 14 with Tarp Kit,
Ramps and D-Rings
14,000Lb. GVWR, \$8,995**





FINANCING FOR EQUIPMENT, TRUCKS, TRAILERS & More!

866-633-6003 PRE-APPROVED AUCTION LOANS

PATRIOT FINANCIAL HAS HELPED 1000'S OF BUSINESS OWNERS GROW THEIR BUSINESS.



FINANCING SOLUTIONS FOR SMALL BUSINESSES AND MID-SIZED COMPANIES

- Fast And Simple Approval Process
 - 2-4 Hour Turn Around
- 0 Down 60 Or 72 Months With Qualified Credit & Time In Business
 - No Age Restrictions
- No Prepayment Penalties After 12 Months For Qualified Credit And Time In Business
 - All Credits Welcome
 - Competitive Rates
 - Flexible Terms
- Customized Solutions
- Experienced Professionals

CALL FOR MORE INFO 866-633-6003



Auction Financing

Get a pre-approved loan for auctions. We work with several auction houses. See our website for auction schedules.



Dealer Solutions Financing Plans

We work directly with dealers to help finance customers having bank financing challenges.

Patriot can help finalize your deals.

Easy application process.

<https://www.patriotfinancialllc.com/apply-now/>

PATRIOT FINANCIAL LLC

FOR MORE INFO, CALL MIKE - 866-633-6003

407 W Lincoln Hwy.

Suite 300

Exton, PA 19341

Visit Our Website:

www.PatriotFinancialLLC.com

PATRIOT ALWAYS FINDS A WAY TO SAY YES | WE WILL GET YOU FINANCED



AREA HYDRAULICS



810 Quaker Hwy. Uxbridge, MA
508-278-6670



Cylinder Resealing

We Make Hose Assemblies

After Hours Service Available!

**2001 INTERNATIONAL
4900 FUEL DELIVERY
TRUCK.** 2400 Gallon Aluminum
Tank, 232K Miles, DT466, 6 Speed,
\$14,500., Lawrence, MA
603-973-0809

RENTAL WITH OPERATOR

PORTABLE JAW CRUSHER AND IMPACT CRUSHER



DAY-WEEK-MONTHLY RATES
80' STACKER AND
EXCAVATOR AVAILABLE

NEW ENGLAND
CALL KEN
508-328-0028

401 Diesel Inc.

Mobile Diesel Mechanic
Cummins-Caterpillar-Detroit Diesel

Marine/On-Highway/Industrial

- PM Service
- Engine Repair
- Engine Overhaul
- Cummins Check Engine Light
- Cummins ECM Calibration
- Onan Generator Service
- Cummins/Onan RV Service



Cummins Onan
Marine Generators



Call/Text Tylar **401-793-6139**



**\$110 Per
Wheel Polish**



Service & Mechanic On Site

**ACUSHNET WHEEL
POLISHING**

Used Rims Available

508-509-2014

62 SOUTH MAIN ST.,
ACUSHNET, MA



37 County Road
Route 106
Plympton MA 02367
PH: 781-582-1378
FAX: 781-585-4438



**BOSS PLOWS
INSTALLED
BOSS PLOW
PARTS IN
STOCK
CALL FOR
PRICING**



**DOWNEASTER-
BOSS-
SALDOGG
SANDERS
CALL FOR
PRICING**



**CUSTOM ALUMINUM BEDS/STEEL
CALL FOR QUOTE**



2006 INTERNATIONAL 4000 HOOKLIFT TRUCK:
DT466 W/ALLISON AUTO., 186K MILES, 26,000
GVW 18,000 LB. SWAPLOADER HOOKLIFT. \$48,900



2017 Kenworth T-800 Paccar MX-13, Allison
auto, 195,000 miles with Palfinger cable pull
hoist system, tarp system, \$142,000



2015 Peterbilt Model 337: Paccar PX-9, Allison
auto 131,000 miles with Ampliroll AL100
Hook Lift, Pioneer tarp system, 33,000 GVW.
\$91,000



2010 International Lonestar Service Truck,
Cummins diesel, 13 speed \$69,000



**READY TO GO COMPLETE TRUCK PACKAGES.
LOTS OF OPTIONS AVAILABLE
New & Used Trucks Ready To Go!**



**CM
ALUMINUM
FLATBEDS
IN STOCK
NOW! MANY
SIZES.
CALL FOR
PRICING**



**STEEL FLATBEDS
IN STOCK NOW!
MANY SIZES.
CALL FOR
PRICING.**

**SALES,
SERVICE,
PARTS**

**CALL TOLL FREE: 781-582-1378
WWW.CAREYTRUCKEQUIPMENT.COM**

**CUSTOM METAL
FABRICATION
AVAILABLE**

CHEVROLET, BUICK, GMC OF ATTLEBORO

A Priority Automotive Dealership

**ROUTE 1, BETWEEN 95 + 295
SOUTH ATTLEBORO, MA**

508-761-4800

PLENTY OF NEW GMC TRUCKS AVAILABLE

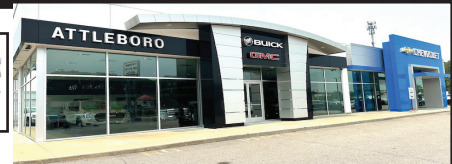

2026 K1500 8' BED

V-8, NICELY EQUIPPED.
#26061G SALE PRICE INCLUDED GM
TRADE-IN REBATE.

\$44,660



2026 CANYON AT4X

INCLUDES AT4 LIFT KIT.
#26007G

\$60,715



**2026 K250 DENALI ULTIMATE
DURAMAX DIESEL**

22" BLACK WHEELS, PLOW PREP.,
5TH WHEEL PKG. #26065G

\$101,930



**2026 K2500 DENALI
DURAMAX DIESEL**

DENALI RESERVE PKG., MAX TRAILERING
PKG., PLOW PREP. #26023G

\$91,385



2026 K1500 AT4X

6.2L V-8, ACTIVE EXHAUST,
KICKER TAILGATE AUDIO SYSTEM.
#26019G

\$84,385



2026 K2500 CREW CAB SLT

SLT CONV. PKG., SPRAY LINER,
PREFERRED PKG., HD SAFETY PKG.,
PLOW PREP. #26054G

\$73,915



**2024 K3500 CREWCAB SLT
DURAMAX DIESEL**

8' BED
SLT PREMIUM PKG., X-31 OFF
ROAD PKG. #24219G

\$83,875



**2026 K3500 DENALI DUALY
DURAMAX DIESEL**

DENALI RESERVE PKG., PLOW
PREP., 5TH WHEEL PKG.
#TF200914

\$95,110



2026 K2500 CREW CAB SLE

VALUE PKG. PREFERRED PKG.,
PLOW PREP. #26017G

\$66,315



2026 K3500 DOUBLE CAB

CONV. PKG., SPRAY LINER,
ALUM. WHEELS, PLOW PREP.,
ASSIST STEPS, X-31 OFF ROAD
SUSP. #26084G

\$59,175



2025 K2500 UTILITY

CONV. PKG., PLOW PREP.
#25234G

\$76,000



2024 C2500 UTILITY

READING CLASSIC II BODY,
STROBES, ELECTRIC LOCKS,
SPRAY LINER. #24210G

\$71,840

**** PLUS OVER 50 MORE AVAILABLE ****



WWW.CHEVROLETBUICKGMCOFATTLEBORO.COM



THIS AD IS COPYRIGHTED & OWNED BY TRUCK AND EQUIPMENT POST

CHEVROLET, BUICK, GMC OF ATTLEBORO

A Priority Automotive Dealership

**ROUTE 1, BETWEEN 95 + 295
SOUTH ATTLEBORO, MA**

508-761-4800

PLENTY OF NEW CHEVROLET TRUCKS AVAILABLE

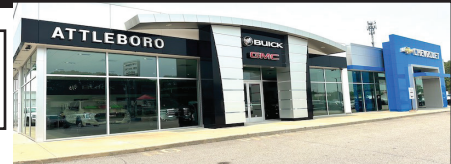

**2025 EXPRESS ONE TON
EXTENDED VAN**



9900 GVW, V-8, TRAILER PKG.,
ALL THE OPTIONS. #25422H

\$53,885

**2025 K3500 DUMP TRUCK
DURAMAX DIESEL**



14,000 GVE, PLOW PREP., HITCH,
COVER, CONV. PKG. #25411H

\$81,000

**2025 K3500 LT CREW CAB UTILITY
DURAMAX DIESEL**



DARK GREEN METALLIC, BUCKET SEATS,
REMOTE START, HEATED SEATS.

#25074H

\$95,300

2024 KUV



9,900 GVW, LOW ROOF,
NICELY EQUIPPED. #24414H

\$71,895

2025 DURACUBE MAX 10'



9,900 GVW, ELEC. BODY LOCKS,
LADDER RACKS, SHELVEING. #25141H

\$69,000

**2024 LCF 4500
14' BOX + LIFT GATE**



14,500 GVW, POWER MIRRORS,
KEYLESS ENTRY, 14' ALUM. BOX,
2500# LIFT-GATE.

\$91,995

**2024 K3500 12' LANDSCAPE DUMP
DURAMAX DIESEL**



14,000 LB GVW, HITCH, COVER, TRAILER
BRAKE, SIDE DOOR, REAR BARN DOORS.
#24311H

\$84,572

2025 K2500 DOUBLE CAB UTILITY



PLOW PREP., CONV. PKG., TRAILER
BRAKE
AND HITCH. #25120H

\$75,000

2024 4500 14' BOX



14,200 GVW, FANCY CHASSIS SPECS.,
TRANSLUCENT ROOF, RAMP, TIE-DOWN
HOOKS. #24409H

\$66,000

2025 COLORADO ZR2



FULL OFF-ROAD SPECS.
INCLUDES LIGHT BAR, SHOCKS,
STEPS, SUNROOF. #25385H

\$63,260

2025 K3500 12' RACK BODY



PLOW PREP., CONV. PKG.,
40" RACKS. #25398H

\$69,995

2025 K2500 DOUBLE CAB



CUSTOM VALUE PKG., SPRAY LINER,
PLOW PREP. #25341H

\$57,380



WWW.CHEVROLETBUICKGMCOFATTLEBORO.COM



CHEVROLET, BUICK, GMC OF ATTLEBORO

A Priority Automotive Dealership

**ROUTE 1, BETWEEN 95 + 295
SOUTH ATTLEBORO, MA**

508-761-4800

CHEVROLET'S MEDIUM DUTY TRUCK CENTER



- *REGULAR CABS, TILT CABS, CREW CABS 2WD OR 4WD
- *GVW'S UP TO 25,950 BODY LENGTHS UP TO 22'
- *DUMPS, PLATFORM/ RACKS, SWITCH-N-GO, CAR CARRIERS, TOW TRUCKS, SERVICE BODIES, MOVING VANS. IF YOU NEED IT DONE, WE CAN DO IT.
- *FULL SERVICE WITH 30,000LB. LIFTS.
- *GM'S #1 FLEET DEALER IN SE MA., RI, CT.

CALL OUR COMMERCIAL TEAM. "YOU'LL BE GLAD YOU DID !"

2024 K6500 DUMP



22,500 GVW, BACKPACK,
9' DUMP BODY, HITCH, ELECTRIC COVER.
#24351H PRICE INCLUDES REBATE.

\$97,860

2023 C6500 20' MOVING VAN



23,500 GVW, ALUM-GATE, E-TRACK,
SIDEDOOR. #23119H
PRICE INCLUDES REBATE.

\$99,995

2024 LCF LANDSCAPE DUMP



14,500 GVW, HITCH, SIDE DOOR,
READY TO WORK. #24002H
SALE PRICE INCLUDES REBATES.

\$88,205

**2024 K3500 12' LANDSCAPE DUMP
DURAMAX DIESEL**



14,000 LB GVW, HITCH, COVER,
TRAILER BRAKE, SIDE DOOR, REAR BARN
DOORS. #24311H

\$84,572

2025 BRIGHT DROP 400 AWD



11,000 GVW, MAX RANGE BATTERY,
HIGH VOLTAGE CHARGE MODULE.
#25424H

\$59,995

2025 BRIGHT DROP 600 AWD



14,000 LB GVW, TRANSLUCENT ROOF,
MAX RANGE BATTERY, HIGH VOLTAGE
CHARGE MODULE. #25421H

\$61,000

**2024 K5500 CHASSIS
CREW CAB**



19,500 GVW., DUMP SPECS.
#24390H. PRICE INCLUDES GM
INCENTIVES

\$71,287

2024 KUV



9,900 GVW, LOW ROOF, NICELY
EQUIPPED. #24414H

\$71,895

2025 DURACUBE MAX 10'



9,900 GVW, ELECTRIC BODY LOCKS,
LADDER RACKS, SHELVING.
#25141H

\$69,000



WWW.CHEVROLETBUICKGMCOFATTLEBORO.COM



THIS AD IS COPYRIGHTED & OWNED BY TRUCK AND EQUIPMENT POST



ALLEGIANCE
TRUCK CENTERS

109 Lindberg Ave.
(978) 686-1800

Methuen, Ma 01844
(978) 726-9477



www.AllegianceTrucks.com

CALL FOR OTHER NEW & USED TRUCKS FOR SALE!



2021 FREIGHTLINER M2 106.
33000 GVW, 143k Cummins B6.7, Allison
2500 RDS, Swing Rear Doors, Vertical
E-Track, 3 Person Seating, Stk#338559,
\$39,900.



2021 INTERNATIONAL MV607.
174K, Cummins 6.7 260HP, Allison 2500
RDS, 26' Dry w/ Maxon GPT3 3000 Lb
Tuck, Stk#359875, **\$37,900.**



2016 FORD F650 HOOKLIFT.
6.7L V8 Powerstroke Diesel, 144K, 25999
GVW, 18500 Lb Hooklift. Power Tarp,
Stk#358462, **\$64,900**



2017 CHEVROLET W4500. Diesel,
78k, 16' Dry w/ 2000lb Tuckaway,
Auto, PW/L, A/C, 2 Rows Of
E-Track, Stk#350167, **\$22,900.**



2020 HINO 195
18' REEFER w/ Curb Side Door,
19500 GVW, Carrier 40x, 214K
Miles, Roll-Up Rear Door,
stk#327078, **\$27,900.**



2018 KENWORTH T270. 149K. 220 HP
Paccar PX-6/PX-7. Allison 6 Sp Auto.
Air brake, Air Ride. 26' 97" T x 102" W W/
Roll-Up, 3 Row E-Track, Trans Roof.
Pull-Out Ramp. stk#345262, **\$39,900.**



2024 ISUZU NRR DIESEL
HOOKLIFT. 19500 GVW, I-Pac.
Stellar 108-12 Dual Pivot Hook,
Auto, AM/FM/Aux/BT, Stk#330952,
\$98,900. Ready to go!



2022 CHEVROLET W4500. Diesel, 59K,
Auto, 16' Unicell w/ 2000lb Tuckaway, 1
Row E-Track, PW/L, A/C, P/S, AM/FM/
Bluetooth, Ready to go! Stk#350835,
\$45,900.



Residential ~ Commercial ~ Industrial
Mark Dillon
774-365-0222



HYDRAULIC PUMP.
Front, For 1974+ John
Deere 410 Backhoe,
Good Condition,
\$250. Higganum, CT
860-803-4636

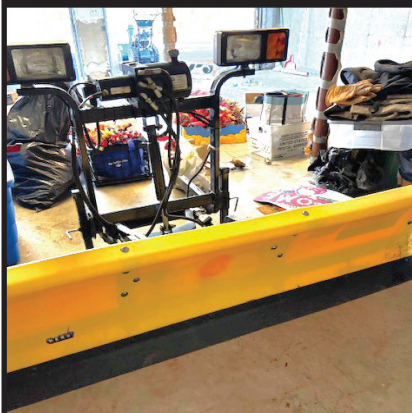

FISHER HOMESTEADER SNOWPLOW.
6'8", For Light Trucks Or SUV's, Great Condition,
Low Hours, Used Only On Home Driveway, Poly
Blade, Joystick Control, All Wiring And Lights
Included, Needs Only Frame Mount To Your Vehicle,
\$1250. 781-389-3664

Coletta's Sales & Service

For all of your truck, trailer, and truck body needs

- ★ **Collision Center**
- ★ **Vehicle Service & Inspection**
- ★ **Towing & Road Service**
- ★ **Equipment Hauling**
- ★ **Part Sales & Delivery**
- ★ **Authorized Morgan Truck Body Distributor**



250 Niantic Ave, Providence RI 02907
www.colettas.com

401-421-3232



BENSON
BY WABASH NATIONAL



Bangor, ME
207-941-9600



ALLEGIANCETM

TRUCK CENTERS

Saco, ME
207-289-6688

Fort Kent, ME
207-834-6186

Jericho, VT
802-899-3753

Colchester, VT
800-639-1290

www.AllegianceTrucks.com



WABASH



CALL FOR OTHER NEW & USED TRUCKS & TRAILERS FOR SALE!



2019 INTERNATIONAL HX TRACTOR
608HP., 18Spd. Trans., Cummins,
Diesel, Ready To Go!
STK#242973
\$79,900



2018 MANAC CURTAINSIDE
STK#245998
\$34,900



2019 REITNOUER CONNESTOGA
In Stock, Ready To Go!
STK#350422
\$47,900



2004 STAIRS LOG TRAILER
STK#325145
\$7,900



2018 PETERBILT 389 TRACTOR
565HP., Cummins X15, Diesel.
In Stock, Ready To Go!
STK#349813
\$89,900



2022 INTERNATIONAL LONESTAR TRACTOR.
565HP., 18 Spd., Cummins X15, Diesel,
In Stock! STK#160851
\$89,495



2022 INTERNATIONAL HX520
565HP., Cummins X15, 18SPD. Trans.,
14.6K Front / 46K Locking Rears,
Fresh DOT Inspection. STK#202643
Call Today!



2011 INTERNATIONAL 7600 DUMP
Well Kept Single Axle Plow Truck, Dot
Inspection, Fully Serviced, New King
Pins, Front Plow & Wing Included.
STK#154960
\$36,900



BUCKET SWEEPER, 72". Good Shape, \$3500 OBO.
413-374-5331

2000 INTERNATIONAL 9100I. NRC Body With Under Reach, Cummins Power, 9 Speed Trans, Single Axle W/ Pusher, Air Ride, **\$87,000.**
603-863-1400



LOOKING FOR SEMI-TRUCK TIRES?

CALL 508-509-2014



1996 VOLVO L70C WHEEL LOADER. 12K Hours, QR Coupling, New Bucket, Hyd. Piston/Exhaust/Univ Joints/Piston & Bushings All Replaced, Parking Brake Rebuilt, New CAT Batts, Backup Camera, Radio, Heated Cab, Snow Is Coming, **\$25,000.** 12' ProTech Snow Pusher Also Available.
781-389-3337



ALLEGIANCETM
TRUCK CENTERS

Hartford, North Haven, Franklin, Southbury, & Bridgeport, CT/ W. Springfield, MA



Call Peter Vecchiarelli 860-982-2014

GREAT SELECTION AND PRICE ON ALL USED INVENTORY



2018 INTERNATIONAL 4700.
Cummins B6.7, Allison Transmission,
349,720 Miles, #106624, **\$18,500**



2022 CHEVROLET LCF 4500. 16' Box
With Gate, 16K GVW, Very Clean, Low
Miles, #350835, **\$45,900**



2018 ISUZU XD. 16,000 GVW, Diesel
With Only 53,000 MILES, 12' Dumping
Rack Body, Will Go Quick.



2020 ISUZU NRR. 19500 GVW, 16' Long,
91" High, Thermo King Reefer, ONLY
55,000 Miles, #100221, **\$52,900**



2021 CHEVROLET. 4.3L Diesel,
Schwarze SuperVac Updraft Sweeper,
Only 121,000 Miles, (3) In Stock, **\$34,900**



2025 ISUZU NRR. 8 Yard Loader,
19500 GVWR, 2 To Choose,
\$139,900



2013 ISUZU NQR FLAT BED.
17,950 GVWR, Tool Boxes,
#219535, **\$19,900**



2012 INTERNATIONAL WORKSTAR 7600.
475 HP, 8LL, Only 370K Miles, Runs Well, Fresh
DOT, Steel Dump, Auto Cover, Tow Plate, Ready
To Work, #162888, **\$59,900**



2002 INTERNATIONAL 4900. 2nd Owner, Fleet
Maintained, 28K Miles, Allison
Automatic, (New) 10' P/A Plow,
Electric Cover, Air Gate, Air To The
Rear, 25 Ton Pintle, 32K GVW,
Winter Is Coming, This Is A Money
Maker, **\$26,000.**
West Warwick, RI 401-523-6116



FISHER SNOWPLOW.
Stainless Steel,
9'6" V-Plow,
Like New,
Asking
\$6500.
401-783-3257



2013 MACK CHU 613. 18 Speed Transmission, 44 Rears,
\$59,999 OBO. 401-486-8552



2017 PETERBILT 579 - Automatic, Heavy Spec'd, 46K
Rears, 18K front, 20K drop axle, NEW Tires, Double Frame, Steel
Dump, 595,000 miles. **\$89,900** - 781-417-3018

STEEER'S
MOBILE WELDING & EQUIPMENT REPAIR
LLC.

Burrillville, RI • 401-633-4587

- Full Bucket Rebuilds • Cylinder Resealing
- Wear Plates • Adapter Replacement • Hardfacing
- General Maintenance



Bentons Heavy Equipment Repair

(860) 917-6048

Veteran Owned and Operated

On Site Service Repairs, Preventative Maintenance and Diagnostics

Servicing CT, RI, MA & The Northeast

Bentonsheavyequipment@outlook.com



Visit Us On Facebook



2019 CHEVY SILVERADO.

173K Miles, V8, Automatic,
4 Wheel Drive, **\$12,999.**
401-499-9873



2011 FORD F350. Diesel, 4X4, 270,000 Miles, Fleet Maintained, New Tires, New Batteries, New Alternator, 8' Boss Wing Plow, Excellent Bed, **\$12,200 OBO.** 401-447-2661 Or 401-737-6663

2016 MACK MP7.
6 Cylinder,
10.8 L Diesel
365 HP Engine,
US EPA Label,
\$9,500 OBO.
Meriden, CT
203-215-0169



1994 FORD L8000 HYDRO-SEEDER. 20' Flatbed, 1500 Gallon Hydroseeder, John Deere Motor, Hydroseeder Needs Some Welding, 33,000 GVW, Runs Good, **\$11,000 OBO.** 401-447-2661 Or 401-737-6663

THE TRAILER DEPOT

203-234-7788
1037 Middletown Ave. (Rt. 17)
Northford, CT

WESTERN
SNOW PLOWS



CAM SUPERLINE 22K SPLIT TILT TRAILER.
7' x 18' x 4', 8" Heavy Duty I-Beam Tongue, Heavy Duty Steel Bulkhead, #545278



CM TRUCK BEDS STARTING @ \$4,500



SURE-TRAC LOW PROFILE 25.9K DECKOVER GOOSENECK TRAILER. 8' 6" x 25' x 5' Beavertail, Heavy Duty Low Profile Deck, #432778



PUNCH 14K SCISSOR DUMP. 6' 11" x 14', Power Up & Down Hydraulic Scissor Lift, 19" Sides, #100490



SURE-TRAC 15.4K PRO SERIES TELESCOPIC DUMP TRAILER. 7' x 14', Heavy Duty I-Beam Frame And Tongue, #454378



BEHNKE 14K CHANNEL SKIDLOADER TRAILER. 6' 11" x 16', Dexter Spring Suspension, LED Flush Mount Lights, #073199

www.thetrailerdepot.com

We'll Hook You Up
WE DO FEDERAL INSPECTIONS!

**KUBOTA V2203 DIESEL ENGINE.**

Used, Tested, Good Running, 4 Cylinder, 50 Gross HP Model, Can Be Used To Repower Your Used Equipment, Video Available Of Engine Running With Oil Pressure Gauge And Water, **\$2500.** 860-680-1841



Custom Gates Hydraulic Hose Assemblies & Fittings

Full Truck Service, Maintenance & Repair

All Makes & Models

Over 20 Years Experience Specializing In Mack's

Marshall Cefole - **978-467-7993**Randy Rameau - **978-423-2889**

10 Gardner Road, Winchendon MA 01475

**1989 AUTOCAR 10 WHEELER DUMP.**

Rebuilt CAT Engine, New Tires, Barn Door, Asphalt Chutes, Richardson Electric HD Load Cover, Pintle Hitch, Fleet Maintained, **\$20,000 OBO.** 401-447-2661 Or 401-737-6663

2019 PETERBILT 348 HEAVY HAUL DRILL RIG TRUCK.

14,500 Miles, Paccar Diesel, Eaton Fuller 13-Speed, EZ-Bore 90-42 Drill Unit With 100' Kelly Bar, Hydraulic Outriggers, Allison Automatic, Excellent Condition, CARB Compliant, **\$169,000** Or Real Estate Trade. Torrance, CA 310-567-3941



BEAM TRUCK & BODY INC.

433 CUMBERLAND HILL ROAD, WOONSOCKET, RI 02895

RI Dealer #647

401-767-2639**NEW - USED & RECONDITIONED DISPOSAL EQUIPMENT**

2000 INTERNATIONAL WITH 2023 AMERICAN / PALFINGER 250S HOOK-LIFT, LOW MILES. **\$70,000**

IN STOCK READY TO INSTALL**NEW EQUIPMENT**

* HAD-185-120-36/54"

* T40S AMERICAN PALFINGER

* 20' BOX WITH WALTCO LIFT-GATE 2500LBS. **\$6,000**



2004 KENWORTH T800: 396,914 MILES, AMERICAN 75,000# ROLL-OFF, CAT C12 W/ FULLER 8LL, 60,000# GVW CALL FOR MORE DETAILS !

STELLAR NXT18L HOOK LIFTS IN STOCK ! NEEDS 120" TO 130" CA. DOES 10' TO 14' CONTAINERS. 36" / 54" MANUALLY ADJUSTABLE HOOK HEIGHT. PERFECT FOR F-600'S



GOOD USED 2020 PAKMOR 16 YARD REAR LOADER. HAS REEVING SYSTEM, CANNOT GO ON AN UNDER CDL CHASSIS, 33K OR GREATER.



20 YARD CURBTENDER GOOD USED 2017 UNIT.



2010 INTERNATIONAL 7400: 42,000 MILES W/ HEIL 22 YD. AUTOMATED PACKER. **\$60,000** WILL SPLIT.

WWW.BEAMTRUCK.NET

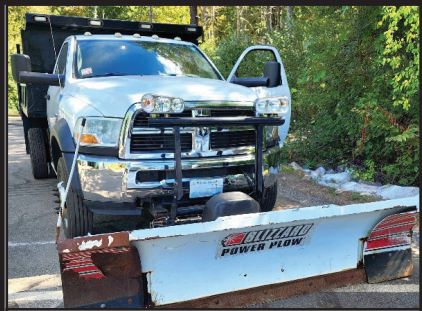

2011 DODGE 5500. 4x4, 12K Miles,
Original Owner, Fleet Maintained,
Cummins, Automatic, 8/10 Expandable
P/A Plow, 2.5 Yard Stainless Steel Electric
Sander, Electric Cover, Winter Is Coming,
This Is A Money Making Truck,
\$55,000. West Warwick, RI
401-523-6116



FLAT BED, 9'. With Light, \$5500 OBO.
413-374-5331

WANTED!!!

MACK TRUCKS

**CAT, DEERE, BOBCAT EQUIP
IN ANY CONDITION
IMMEDIATE PAYMENT**



CALL JOHNNY MACK

**johnnymack107@gmail.com
HARTFORD, CT 860-883-1186**

CANDIA TRAILER

www.CandiaTrailer.com
& LANDSCAPE EQUIPMENT CO
All Prices Cash & Carry! Installation Available!

SAVE TIME & FUEL • WE SHIP!

1-866-761-0196

NH 603-483-2541

email: contact@candiatrailer.com

35 High St, Candia 4 Coners, Candia NH
10 Minutes East of Manchester, NH • 1 hour From Boston

**ALL THE RIGHT
FIXINGS FOR
YOU**



**DURA MAG ALUMINUM DUMP
BODIES** Complete Sub-Frame,
Power Pac, LED Lights.

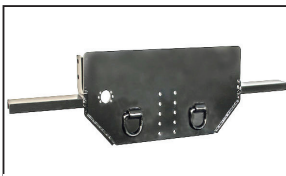

Pintle Plate
\$459



BUTCHER Dump Power Pac with
control Gravity Down **\$595**



**8' Ft & 6 Ft EZ Slide In Dump
Body.** With Head Board,
Tarp & Hoist.



ALUMINUM SERVICE BODY



HARSH HOIST

2.5 to 45 Ton, Single or
Double Piston. Convert
a Flatbed Body to a
Dumping Body.
**HOIST & POWER
PACK**

CHAMPION HOIST

UNDERBODY TOOL BOXES

Powder Coat Diamond
Aluminum Door



Diamond Aluminum Door



HOMESTEAD Enclosed Trailers.
Stocking 8 Ft – 24 Ft

JOSEPH

EQUIPMENT COMPANY

300 GAY ST • MANCHESTER, NH 03103

SATURDAYS • WE ARE OPEN ALL DAY

PHONE: 603-641-8608

FAX: 603-666-3716



FONTAINE

293 NORTH - EXIT 2 -
LEFT ONTO BROWN AVE -
RIGHT ONTO WINSTON ST. - LEFT ONTO GAY ST.
300 GAY STREET ON THE RIGHT



100 STORAGE CONTAINERS TO CHOOSE FROM. 20', 40', and 40' High Cube. Call For More Information.



2013 KOMATSU D155AX-7 DOZER. 8900 Hours, Sigma Blade With 3 Shank Ripper, Rebuilt Fuel Rail, Replaced DPF Sensors, Alternator & Belt, Fan Belt, Recharged A/C, New Compressor, New Batteries, New Corner Bits On Blade, EGR Servo Replaced, DPF Was Baked & Cleaned., \$125,000. Call For More Information.



2010 TRAIL KING. 55 Ton, 26' Deck, 102" Wide, Pony Engine Or Wet Line, Full Fenders, Lift On Third, New Wood Decking, Texas Trailer-No Rust, Long Gooseneck, 2 Pin Position. Call For More Information.



1998 FONTAINE, MODEL. 50 Ton, Detaches At Both Ends, 25' Flat Level Deck - 20" Loaded Deck Height, 25' Beam Deck Insert, 20" Loaded Deck Height, Non Ground Bearing, Air Ride, Boom Trough & Deck Cut Out, Lift Axle, Outriggers, Aluminum Wheels, Strobe Lights. Call For More Information.



2010 R & S 26' DUMP TRAILER. Hardox Construction, Tandem Axle, New Paint, New Canvas, New Tires, Single Point Suspension, Like New Condition. Call For More Information. Batteries. Call For More Information.



IN STOCK - 2025 FONTAINE LXTN40. 40 Ton Extendable, 34' Closed - 60' Open. Also Available 29' Closed - 50' Open. Tandem Axle, Set Up For 3rd, Air Ride, Non Ground Bearing, 102" Swing Clearance, 20" Deck Height, Alum Wheels. In Stock, No Waiting. Available In Manchester NH And At The Factory In Springville AL. 3rd And 4th Axles Available. Call For More Information.



1976 ROGERS 100 TON. Quad Axle, 11' Wide, 37' Usable Deck, Recently Completely Rebuilt, Excellent Condition, Currently Located In AZ. Call For More Information.



2019 PUP TRAILERS. (14 Available To Choose From, 28' Long, 102" Wide, 13'6" High. Call For More Information.



2017 LIDDELL 60 TON DSR. 4 Axle, 26' DSR Deck, 9' Wide, 8'6" Bogie, 26' Beam Deck, 4th Axle, Alum Wheels, Gooseneck Extension, Power Pack, Excellent Shape, Call For More Information.



2012 FONTAINE 55 TON DSR. 26 Ft DECK, 5 Ft DSR Extension And 28 Foot Beam Deck, Fontaine 4th Axle And Spreader Bar, Alum Wheels, Org Paint, One Owner, 275 Tires, Lift On 3rd. Call For More Information.



2009 TALBERT 70 TON DROP SIDE RAIL, Severe Duty, Completely Reconditioned, Sandblasted And Painted. New Seals, Brakes, Bearings, Hubcaps And Decals, 26' Steel Deck, 9' Wide, With 26' Beam Insert, 30,000 Lb Axles, 3 Axle, Set Up For 4th, Spring Ride, 315 Rubber. Call For More Information



2019 FONTAINE 53 - 90. Tri Axle, Air Ride, Slider, Like New Condition, Southern Trailer, No Rust. 3 Available To Choose From Ranging From 2019 To 2016. Call For More Information.

www.josephequipment.com

Trades Welcome • Financing Available

THIS AD IS COPYRIGHTED & OWNED BY TRUCK AND EQUIPMENT POST

JOSEPH

EQUIPMENT COMPANY

300 GAY ST • MANCHESTER, NH 03103

SATURDAYS • WE ARE OPEN ALL DAY

PHONE: 603-641-8608

FAX: 603-666-3716



**293 NORTH - EXIT 2 -
LEFT ONTO BROWN AVE -
RIGHT ONTO WINSTON ST.- LEFT ONTO GAY ST.
300 GAY STREET ON THE RIGHT**



ERIN 165T SCREENER ON TRACKS.
Makes 3 Products, CAT Power, Heavy Duty Grizzly, Remote Control, Very Good Condition.
Call For More Information.



2009 TALBERT 70 TON DROP SIDE RAIL.
Severe Duty, Recently Reconditioned, Sandblasted And Painted, New Seals, Brakes, Bearings, Hubcaps And Decals, 26' Steel Deck, 9' Wide, With 26' Beam Insert. 30,000 Lb. Axles, 3 Axle, Set Up For 4th, Spring Ride, 315 Rubber, One Owner.
Call For More Information.



2024 POWER SCREEN CHIEFTAIN. 1700X,
176 Hours, On Tracks, Like New Condition.
Call For More Information.



2020 JOHN DEERE 304L.
1 Yard Loader, Quick Disconnect, 3rd Valve, Forks And Bucket, A/C, Road Speed, 1200 Hours, Like New Condition.
Call For More Information.



1997 CATERPILLAR 960F WHEEL LOADER.
Sandblasted And Painted, New Decals, A/C, Scale, 23.5 X 25 Rubber, Bolt On Cutting Edge, Very Good Condition. **Call For More Information.**



2019 VOLVO EW60 RUBBER TIRE EXCAVATOR. (2 Available To Choose From) A/C, Blade, Thumb. Quick Disconnect, Aux Hyd, Wrist-O-Twist Bucket, Digging Bucket, 1,900 Hours, Like New Condition.
Call For More Information.



85' GENIE LIFT WITH JIB. 4 X 4, Diesel, 6,400 Hours. **Call For More Information.**



1996 AUTOCAR TRACTOR.
425C, CAT Power, Mechanical 8LL, 46K Rears, 74,000 Original Miles, Previously Owned By The State Of Florida.
Call For More Information.

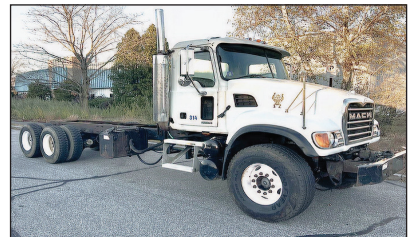

2005 MACK GRANITE CAB & CHASSIS.
350, Allison Automatic, 46 Rears, 18 Front, Long Wheel Base, Double Frame, 80,000 Original Miles, 2 To Choose. **Call For More Information.**



2019 CAT 232D SKIDSTEER. Quick Disconnect, Bucket And 9' Power Angle Plow, 3rd Valve, 1,130 Hours, One Owner, Like New Condition.
Call For More Information.



2009 CATERPILLAR 924H WHEEL LOADER.
Quick Disconnect, New Motor From CAT With Paperwork, Very Good Condition.
Call For More Information.



2011 CATERPILLAR 246C XPS. Skidsteer, 2 Speed, Full Cab, A/C, Cushion Tires, Forks And Bucket, Extra Counterweights, 4,000 Hours, One Owner, Original Paint. **Call For More Information**

www.josephequipment.com

Trades Welcome • Financing Available

THIS AD IS COPYRIGHTED & OWNED BY TRUCK AND EQUIPMENT POST

JOSEPH

EQUIPMENT COMPANY

300 GAY ST • MANCHESTER, NH 03103

SATURDAYS • WE ARE OPEN ALL DAY

PHONE: 603-641-8608

FAX: 603-666-3716



293 NORTH - EXIT 2 -
LEFT ONTO BROWN AVE -
RIGHT ONTO WINSTON ST.- LEFT ONTO GAY ST.
300 GAY STREET ON THE RIGHT



1997 MACK RD. 350, 12 Speed, 44 Rears, 18 Front, Double Frame, 24.5 Rubber, A/C, Engine Brake, Perfect Condition.
Call For More Information.



2002 MACK CH613. 427, 13 Speed, From CA Fire Dept Lowbed Tractor, 118K Original Miles.
Call For More Information.



2018 WESTERN STAR 4900 (3 AVAILABLE TO CHOOSE FROM). Allison Automatic, 550 HP, DT15 Engine, Full Rears, 2 Line Wet System, Fleet Maintained, Dual Stacks, Alum Wheels, A/C, P/S, Original Paint, One Owner. **Call For More Information.**



1997 KENWORTH T800. Twin Steer Wide Nose, 550 Cummins, 18 Speed, Long Wheel Base, 30' From Back Of Cab To End Of Frame, Newair Ride, Double Frame, 164,000 Original Miles, New Michelin Tires In Back. **Call For More Information.**



1994 PETERBILT. CAT Power, Wet System, Spring Ride, Was Working Daily, Asking \$22,500.
Call For More Information



1963 MACK B81 10 WHEEL DUMP. 250 Turbo, 5 X 4 Quad, 55K Lb. Rears, 24" Rubber, Power Steering. **Call For More Information.**



1995 MACK CH. 460, 12 Speed, 44K Lb. Rears, Spring Ride, New Motor, New Hood, New Tires, Wet System, Asking \$27,500.
Call For More Information.



2015 KENWORTH T880. Miles: 571K, 500 Paccar, Automatic, 3.91 Gear Ratio, 46K Rears, Full Lockers, 24.5 Rubber, A/C, Power Steering, Air Ride, Aluminum Wheels, Fleet Maintained, One Owner. **Call For More Information.**



2019 PETERBILT 389. 605 Cummins Power, 18 Speed, 4 Axle, 46K Rears, Air Ride, 300" Wheel Base, Headache Rack, Full Fenders, 60" Bunk, Loaded. **Call For More Information.**



1998 MACK RD688SX DUMP TRUCK. 350 HP, Fuller 8 Speed, 58 Rears All Redone By Southeast Truck, 24" Rubber, Rebuilt Engine, Double Frame, Working Daily, Heated Body, New Brakes All Around, New King Pins, New Clutch/Bell Housing, All New Rear Suspension.
Call For More Information.

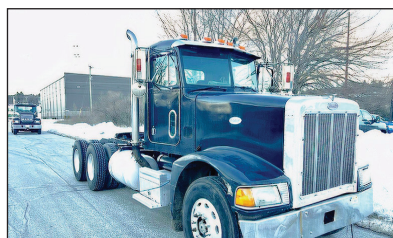

1994 PETERBILT. CAT Power, 10 Speed, 40K Lb. Rears, Wet System, Asking \$22,500.
Call For More Information.



2005 FONTAINE 60 TON 9' WIDE DSR. Detaches Both Ends, New Deck, Long Gooseneck, Alum Wheels, Reconditioned 4 Years Ago. **Call For More Information.**

www.josephequipment.com

Trades Welcome • Financing Available

THIS AD IS COPYRIGHTED & OWNED BY TRUCK AND EQUIPMENT POST

JOSEPH

EQUIPMENT COMPANY

300 GAY ST • MANCHESTER, NH 03103

PHONE: 603-641-8608

OPEN
ALL DAY
SATURDAY

FONTAINE

FAX: 603-666-3716



2026 FONTAINE RENEGADE LXLN12 - 12 Inch Loaded Deck Height With 4 Inch Ground Clearance When Fully Loaded, 30 Tons In 16 Feet On Tandem Bogie Or 30 Tons In 20 Feet With 3rd Axle Flip, Low Profile, 3rd Axle Capability, 32 Feet 11 Clear Deck Length. IN STOCK, NO WAITING. **CALL FOR MORE INFORMATION.**



2026 FONTAINE MAGNITUDE 50 Tri Axle, Set Up For 4Th, 50 Ton, Air Ride, 24' Deck, 20" Loaded Deck Height, Alum Or Steel Wheels, Strobe Lights, Outriggers And D-Rings. **Call For More Information.**



2026 KRUZ TERMINATOR, 26' Steel Frame, Single Point Suspension, 2-Way Gate, 11 X 24.5 Tires, Alum Wheels, 2 Speed Landing Gear. **Call For More Information.**



IN STOCK - NO WAITING - 2025 GALLEGOS 42' FRAME TYPE DUMP TRAILER. 96 YARD, 102" WIDE, 90" SIDES, TRI AXLE, HENDRICKSON AIR RIDE INTRAXX, ABS BRAKES, LIFT ON FRONT AXLE, FLIP N GO ELECTRIC CANVAS, LED LIGHTS, BARN DOOR. **CALL FOR MORE INFORMATION.**



2026 KRUZ 26' STEEL TUB, Aluminum Frame Dump Trailer, Air Ride, 2 Axle, Alum Wheels, 450 Hardox, 24.5 16 Ply Tires. **TAKING ORDERS** **Call For More Information.**

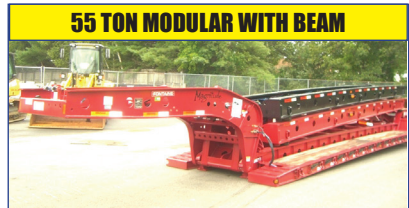

2026 FONTAINE 55H MODULAR DSR, Beam Deck Also Available, Tri Axle, 60" Axle Spacing, Hydraulic Removable, Non Ground Bearing, Set Up For Gooseneck Ext, Spreader Bar And 4Th Axle Flip, Air Ride, Alum Wheels, 22.5 Rubber. **Call For More Information.**



2026 FONTAINE 60 TON MODULAR 2+3+1, 26' Dsr, 184" Swing Clearance, Set Up For 2 Axle Jeep, 14" Deck Height, Air Ride, Alum Wheels, 275/70R X 22.5 Rubber, Non Ground Bearing. **Call For More Information.**



IN STOCK NO WAITING. FONTAINE MAGNITUDE 65 2+3+2 CAPABLE, 28' DROP SIDE RAIL DECK, 3 AXLE, SET UP FOR 4 AXLE, 14.75" DECK HEIGHT, 102" WIDE, 60.5" AXLE SPACING, EQ2 SPREADER BAR WITH INTERMEDIATE AXLE, HYDRAULIC REMOVABLE, NON GROUND BEARING WITH 2 PIN POSITION AT 114" AND 102", TRIPLE CYLINDER, 70" HYDRAULIC FLIP BOX, HEAVY DUTY SNAP IN OUTRIGGERS, D-RINGS, ALUM WHEELS, 275/70R X 22.5 TIRES. **CALL FOR MORE INFORMATION.**



2026 KRUZ, 70 Yard, Tri Axle, 70,000 Single Point, Lift On Third Axle, 1/4 Inch 450 Hardox, Floor, Sides, Nose, Gate, 12 Panel Gate, 11 X 24.5 Rubber, Alum Wheels. **Taking Orders.** **Call For More Information.**



2026 FONTAINE TRAVERSE HYDRAULIC TAIL, 48' Long, 102" Wide, Air Ride, Hydraulic Upper Deck. Hydraulic Winch, Remote Control, Alum Wheels, Dual Controls. **Taking Orders** **Call For More Information.**



2026 FONTAINE 60 TON MODULAR, 26' Dsr, 60" Axle Spacing, 184" Swing Clearance, Set Up For 2 Axle Jeep, 14" Deck Height, Air Ride, Alum Wheels, 275/70R X 22.5 Rubber, Non Ground Bearing. **In Stock.** **Call For More Information.**



1998 KAYLN SIEBERT. 75Ton 3+3+3, Air Ride, West Coast Bogie, 3 Axle, Air Ride Jeep With Power Tower, 10' Wide Trailer, 60' Overall Length, 48' Of Useable Deck, 275/70 X 22.5 Rubber, Sandblasted & Painted, Excellent Shape, Alum Wheels On Jeep And Booster. **Call For More Information.**

Trades Welcome • Financing Available • www.josephequipment.com

THIS AD IS COPYRIGHTED & OWNED BY TRUCK AND EQUIPMENT POST

WE RENT STEP DECKS - LOW BEDS - HI FLATS - DEMO/SCRAP - TRAILERS

JOSEPH

EQUIPMENT COMPANY

300 GAY ST. • Manchester, NH 03103

NOW TAKING ORDERS FOR DUMP TRAILERS AND LOWBEDS FOR SPRING AND SUMMER DELIVERY

14" DECK HEIGHT



NEW 2026 FONTAINE RENEADE LXL 14' Deck Height, 30' Deck W/ 6' Ground Clearance, 2 Axle, Set Up For 3rd Hydraulic Detachable Or Mechanical Detachable. In Stock No Waiting. Call For More Information

IN STOCK, NO WAITING



2026 FONTAINE MAGNITUDE 600T Modular Drop Side Rail With 28' Deck, Hydraulic Removable Neck, Non Ground Bearing, Air Ride, Tri Axle, Third Axle Lift, Set Up For 4Th, Alum Wheels, 275/70 X 22.5 Tires, Loaded. Call For More Information

70 TON 2+3+2



NEW 2026 FONTAINE 704/2+3+2 DROP SIDE TAIL, 4 Axle, 28' Deck, Hydraulic Detachable, In Stock, No Waiting, Non Ground Bearing, 102' Wide, 65' Flip Box, Spreader Bar And 352J Jeep, Alum Wheels, 275/70R X 22.5 Tires, 28' Beam Deck Available. Call For More Information

IN STOCK



2026 FONTAINE MAGNITUDE 59AK, 55 Ton Extendable Trailer, 30' To 50', Modular, Detaches Both Ends, Hyd Removable, Non Ground Bearing, 20' Deck Height, With Take 10' Deck Ext For A Total Of 60', 275 Rubber, Tri Axle, Air Lift On 3rd Set Up For 4Th, Set Up For Gooseneck Ext. Call For More Information

WE RENT WALKING FLOORS - DUMPS - HIGH FLAT EXTENDABLES - JEEPS



NEW 2026 FONTAINE SPECIALIZED MAGNITUDE 55L, Tri Axle, Air Ride, Set Up Of 4Th Axle, Non Ground Bearing, 25' Deck, Led Lights, Aluminum Wheels, Strobe Light Package, Lift On 3rd Axle, 2 Pin Position, Loaded. In Stock No Waiting. Call For More Information

55 TON EXTENDABLE



NEW 2026 FONTAINE WORKHORSE 58LCC FLD, Tri Axle, Lift On Third, Air Ride, Hydraulic 4th Axle Flip, Air Lift On Third, 18' Deck Height, 26' Deck, Low Boom Well, Covered Rear Bogie, Dual Cam Pawl Assembly With 7 Ride Height Positions, Removable Kingpin At 108 inch Radius, Alternate Kingpin At 96" Radius, Load Scale, Tire Inflation, Air Controls, 275 Rubber, Alum Wheels. In Stock, No Waiting. Call For More Information

WE RENT STINGERS - SPREADER BARS - DOUBLE DROP EXTENSIBLES TRAILERS



NEW 2026 FONTAINE 55 TON, Drop Side Rail, Tri Axle, Air Ride, Set Up For 4Th, Non Ground Bearing, Led Lights, Aluminum Wheels, Strobe Lights, Loaded. In Stock No Waiting. Call For More Information

IN STOCK



NEW 2026 SPECIALIZED 55 TON BEAM TRAILER, 3+1 Modular NGB, Detach Both Ends, T/A, Air, Lift On 3rd, Set Up 4Th, Set Up For Gooseneck Extension, Call For More Information

PHONE: 603-641-8608
FAX: 603-666-3716

FONTAINE

TRAILER RENTALS • TRAILER RENTALS • TRAILER RENTALS