SERVING NORTHEAST REGION

FREE

TRUCK AND EQUIPMENT POST

BUYER - SELLER - SWAPPER

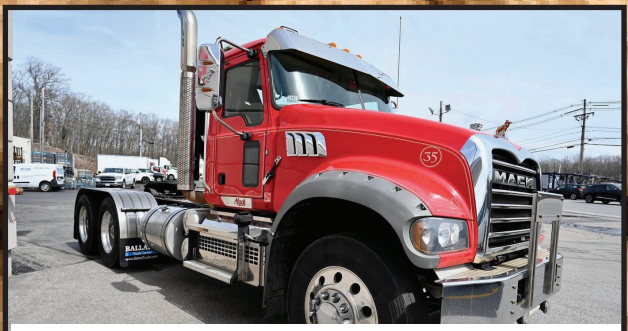

2019 MACK TRACTOR. 46,000 REARS,14,600 FRONT AXLE, 232,527 MILES, **$136,500. 508-214-3036**



2017 VOLVO L150 WHEEL LOADER. NEW MOTOR W/ LESS THAN 1500 HOURS, ON BOARD SCALE, CAMERAS, SOLID TIRES, RUNS EXCELLENT, **$95,000. OBO. 603-537-1000**



1963 GMC L7000 TRACTOR. VERY RARE V-12 GAS, PLEASE CALL FOR MORE INFO, **$32,000 OBO. 978-423-7240**



VOLVO MC90B. Full Cab, Pilot Control, Hi Flow, **$18,000. 207-623-4239**



2024 TRAILKING TKLB32. LIVE FLOOR, TRI AXLE, NEW, **$112,000. 207-947-0778**

Optative Group

INTERNET & PRINT FOR ONLY $28.00

www.TruckAndEquipmentPost.com

888-887-0505

Issue 02-03
JAN 22nd, 2025

Cherry Hill Construction Co., Inc
51 Ciro Road – North Branford, CT 203-488-7929
www.CHERRYHILLEQUIPMENT.com



2005 PETERSON PACIFIC HC5410. Horizontal Grinder, 6,336 Hours, **Asking $245,999**



1995 HOGZILLA TC1464P. Tub Grinder, 1,751 Hours, **Asking $150,000**



2011 Mack GU713 Triaxle Dump Truck 456,850 Miles, Maxitorque 10 Speed Manual Trans, 18K Front, 22K Rears **Asking $75,000**



2015 PETERBILT 388 Heavy Haul Tractor, 430,650 Miles, 18 Spd, Engine Rebuilt a At 370k miles, ISX15 550 HP 1950 Engine, 20/22/46, New Trans, New Rear, 4:10 Rears, Wet Line, Holland 100 Ton Fifth Wheel, **Asking $155,000**



2023 CAT 906 6.4 Hours, Hyd Q/C Bucket, AC. **Asking $99,000**



2000 John Deere 450H LT Dozer, 6,697 Hours, **Asking $30,000**



2007 PETERBILT 379, Wet Line, 38,000 Rears, 12,000 Front, **Asking $42,000**



1999 INTERNATIONAL 4900. DT 466, Only 98,000 Miles, **Asking $9,000**



2014 CAT CT660S Lube Truck, C13 CAT, 216,915 Miles, 2000 Gallon Fuel Tank, 6 Fluid Tanks, Asking $70,000



2005 FREIGHTLINER Business Class M2. 124,000 Miles, **Asking $29,000**



2013 LAYMOR SM300 Broom- Asking $13,000 (2) Available



2010 BROCE BROOM. 2,345 Hours, Enclosed Cab, A/C, **Asking $24,000**



2012 KOMATSU PC360LC-10 9,479 Hours, AC, Hydraulic thumb. **Asking $75,000**

SURPLUS EQUIPMENT SALE

***** FLEET MAINTAINED *****



2019 CASE CX57. Dig/Grade Buckets, 2,327 Hours, Hydraulic Thumb, **$54,000.**



2018 HYUNDAI HX-160LC-9. 2,300 Hours, Dig/Grade Buckets, Hydraulic Thumb, Blade, Gorilla GXS-120 Hammer, **$134,000.**



(2) 2019/2020 FORD F450XL. 4WD, Crew Cab, Diesel, 64k And 75k Miles, Duramag Custom Aluminum Body. **$65,000. And $62,000.**



2019 FORD F550XL. 4WD, Diesel, Reading Dump Body, Pintle, 65k Miles, **$42,000.**



2016 RAM 3500 FLATBED BODY. Gas, 63k Miles, Custom Body With Tool Boxes & Equipment Racks, **$18,000.**



2012 INGERSOLL RAND COMPRESSOR. 1,475 Hours, Diesel, **$9,200.**



2019 KAUFMAN 25K TRAILER. Dual Tandem, Electric Brake Trailer, Ext Ramps. **$8,500.**



2018 BLUE DIAMOND 24" COLD PLANER. Tilt/Side Shift, 12 Hours Of Use, High Flow, **$16,500.**

Twin State Utilities Corp.
40 Harriet Dr. Bristol, NH
603-530-2871

CONSOLIDATED TRUCK & EQUIPMENT, INC.

CTE INC. Bibeau FELLING TRAILERS EXTREME TRAILERS Palmer BODIES AMORY, MISS.

www.ConsolidatedTruckEquipment.com

1727 FALL RIVER AVE, (RT.6) NEAR SEEKONK SPEEDWAY

SEEKONK, MA



2025 MAC 28' ALLUMINUM DUMP TRAILER: 8 ALLUMINUM RIMS, ALLUMINUM FRAME, AIR RIDE, ½ PLASTIC LINER.



2025 MAC 26' STEEL DUMP TRAILERS: Hi-Lift Gate, 24.5 Tires On Aluminum Rims, 60,000 LB Center Point Suspension, Electric Load Cover, Body All ¼" Hardox,



2025 MAC 27' STEEL BODY ALUMINUM FRAME TRAILER: Hi-Lift Gate, Air Ride, 11x24.5 Tires On 8 Aluminum Rims, Hardox Steel Body, Full Aluminum Side Skirts, Due In 2 Available, Trades Accepted,



NEW FELLING 25 TON: AIR RAMPS, FRONT AXLE LIFT.



2024 EXTREME 48' X 102 ALL ALUMINUM FLAT BED TRAILER. **$49,280.**



FELLING 16' Tilt Deck Equipment Trailer: 18,400 GVWR. Also: 5' Stationary Deck, Black Locking tool box.



NEW EAGER BEAVER TRAILERS. 20-TON, 21' Deck, 6' Beaver Tail, Call For Details.



2019 FLEETWOOD 30' CAMPER: ONLY 7K MILES, IMMACULATE! BOSS NEVER HAS TIME TO USE IT. **$52,500.**



2025 Felling 20 Ton Tilt Deck Tag Trailer: 25' tilt deck with 4' stationary deck, 36" deck height. Call for price. 2 in stock.



2016 RHODES 26' STEEL DUMP TRAILER: HIGH LIFT GATE, 24.5 TIRES @40% ON HUB PILOT WHEELS, ELECTRIC TARP, GOOD CONDITION, **$28,500.**



2017 KENWORTH W900: ISX CUMMINS 525 HP, 46 REARS, 8 BAG AIR RIDE, 60,350 MILES ON FRAME, OVERALL NICE TRUCK, **$92,500.**



2018 WESTERN STAR 4900: DD16, 600 HP, 18 SPEED, 46 REARS ON AIR RIDE, 512,357 MILES, 11X24.5 TIRES, **$94,500.**

CALL US: AT 508-336-6215 • HOURS: M-F 8 to 5:30 • SAT: 9 to 12 Noon

S.A. McLean

SANDER CHAINS
USA Made
All Makes
300 In Stock

SNOW Anytime Now!!

207-793-4267

622 Elm St, Limerick, ME • www.s-a-mclean.com



11' POLY P/A PLOW. 100 Snow Plows In Stock



1994 IH PAYSTAR. Cummins, Auto, 34k Miles, 13' Of Frame



1993 FORD L9000. 350 Cummins, 7 Speed, 132" Cab To Axle, 22k Miles



SNO-GO LOADER SNOW BLOWER. (122)



6X6 TANKER TRUCK. Cummins Power, Automatic, 1300 Gallon Tank, W/Pump Unit



13' S.S SANDER. Fenders & Tanks Ground Cal Control, New Never Used



HYUNDAI 757-7. Wheel Loader



1998 INTERNATIONAL 4800. Four Wheel Drive, Automatic, 14k Miles, 14 Ft Of Frame.



1998 FORD EXPEDITION. 44k Miles, 4WD, Absolutely Rust Free



TRACKLESS MT 5. 7' Snowblower



OSHKOSH H MODEL. MINT



STEWART STEVENSON. 4WD, Automatic Trans, W/Plow And Wing Frame



AUTOCAR 4X4. Auto, Dump Sander (126)



BUCKET LOADER ADAPTER. For Power Angle Plow



TRACKLESS MT5. Vee Plow & Sander. Have 10 Others



1985 MACK 54k miles, Automatic Trans.



MACK DM. Tandem Axle, Rock Dump Body



1998 INT'L 2574. 14.5 ft. Of Frame, Automatic, Cummins, 14k Miles, No Rust.



2004 INTERNATIONAL. 3000 Gallon Tank, Sprayer Unit

BALLARD
TRUCK CENTERS

(508) 214-3036
drive@ballardtrucks.com

MACK NORTH AMERICAN DEALER OF THE YEAR 2023
VOLVO UNITED STATES DEALER OF THE YEAR 2022

Visit us online at BallardTrucks.com or scan to view our full inventory.



2021 MACK PINNACLE 64T
DAY CAB TRUCK
STK#08140
$129,500



2018 ISUZU NRR
STAKE TRUCK
STK#1038
$37,900



2023 MACK GRANITE 64FR
DUMP TRUCK
STK#29174
$224,500



2014 MACK GRANITE GU813
HOOKLIFT TRUCK
STK#26014
$118,000



2025 REITNOUER BIG BUBBA
SEMI-TRAILER DROP DECK
STK#T751
$62,000

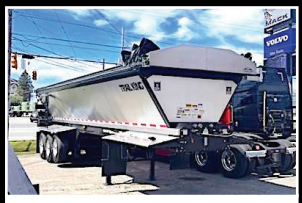

2024 TRAIL KING TKLB332
LIVE FLOOR TRAILERS
STK#T741
$110,000



2019 MACK PINNACLE 64T
DAY CAB
STK#04043
$67,500



2024 ISUZU NPR
BOX TRUCK
STK#23450
CALL !



2024 VOLVO VNL64T300
DAY CAB
STK#64521
CALL FOR PRICE !



2015 MACK GRANITE GU713
GARBAGE TRUCK
STK#22038
$104,000



2019 VOLVO VHD64FT300
DAY CAB
STK#873305
$77,900



2016 HINO 195
FLATBED DUMP
STK#1146
$34,900



2025 VOLVO VNR64T300
DAY CAB
STK#681231
CALL FOR PRICE !



2020 WESTERN STAR 4700
DUMP TRUCK
STK#1948
$184,500



2025 MACK ANTHEM 64T
SLEEPER TRUCK
STK#52059
CALL FOR PRICE !



2024 ISUZU NPR HD
UTILITY TRUCK
STK#215705
$92,131



2015 ISUZU NPR XD
LANDSCAPE TRUCK
#K00389
$28,900



2020 MACK GRANITE 64FR
DUMP TRUCK
#14931
$194,500



2020 PETERBILT 567
DUMP TRUCK
STK#35140
$183,000



2017 ISUZU NPR HD
BOX TRUCK
STK#S807867
$31,900

WE TAKE ANYTHING IN TRADE

Jolly John's Truck & Equipment

Find us on: facebook

FINANCING AVAILABLE

We Pay CASH For Your Trucks & Equipment

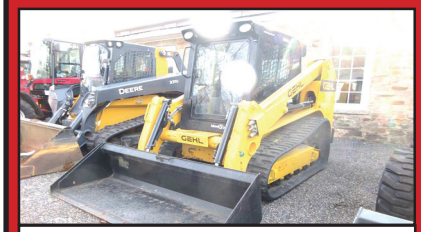

2019 GEHL RT215 Tracked Skid Steer. 2 Speed, Air Conditioning, Heat. Freshly Serviced And Ready To Go. **$34,900**



2014 JLG 600AJ ARTICULATING BOOM LIFT 60' Max Height, 500 lb Max Capacity, Power To Platform, On Board Generator, Deutz D2011, 49 HP, 3.1 Diesel, 355/55D625 Foam Filled Tires. **$37,900**



2015 DEERE 310K BACKHOE WITH EXTENDAHOE. 6908 Hours, Local Unit, Well Maintained, Priced To Sell, Everything You Need Extendahoe, Heat & AC, Serviced And Ready For Anything ,**$39,900**

NEW INVENTORY JUST ARRIVED!



2019 Ford F-450 XL 4x4 Dump. 11' Rugby Dump Body, V8 6.7L Diesel 330 HP Engine, Differential Lock, 170" Wheelbase, Manual Roll Tarp, Chassis Is Rust Free, $59,900

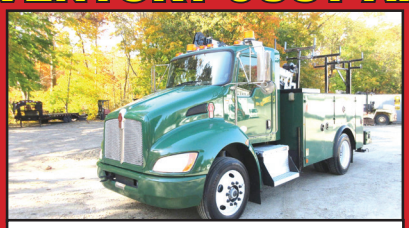

2015 Kenworth T370 4x2 Service Truck, Paccar PX-7 6 Cylinder 6.7L Diesel 280 HP, Allison Auto, Dana Spicer P20060S Drive Axles, PTO, 10' 9" Body, Manual Stabilizers, 2014 IMT 7500-22 7500 lb 2 Section Hydraulic Crane, Wired Remote Control, UNDER CDL. **$69,900**



2011 PETERBILT 365 TRI-AXLE 6x4 DUMP. Cat C13, 6 Cylinder 12.5L Diesel 335 HP, Engine Brake, Allison Auto, 16540 FA, 59500 RA, Air Ride, Steerable Air Lift Pusher Axle, Double Frame, Wet Kit, **$121,000**



2021 LGMG BOOM LIFT, 46.2' Max Platform Height, 510 lb Max Weight Capacity, Jib, Power To Platform, Deutz D2.9 L4 4 Cylinder, 49 HP 2.9 L Diesel, 315/55D20 Foam-Filled Tires **$33,900**



2018 GMC G3500 4x2 Van Truck, V8 6.0L Gas, Automatic, Spring Suspension, 178" Wheelbase, Morgan 16' x 96" Wide x 72" High Body, $19,900



2013 FORD F450 XL 4x4 FLATBED WITH CRANE. V10 6.8 L Gas, 200" WB, 11' x 96" Bed, Tiger 2085 Truck Crane 200 lb Capacity, Tool Boxes, Hitch, Ready To Go. $26,900



2016 NISSAN FRONTIER 4x2 Extended Cab Pickup, 4 Cylinder Gasoline, Automatic Transmission, Air Conditioner, 4700 lb GVWR, 235/75R15 Tires, 6' 1" Bed , Air Conditioning **$8,900**

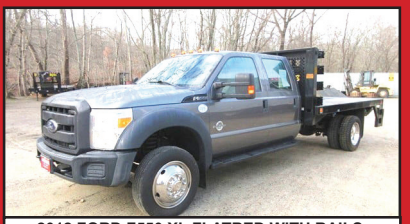

2012 FORD F550 XL FLATBED WITH RAILS. 6.7L Powerstroke Turbo Diesel, Crew Cab, 12' Body, Liftgate, Gooseneck Trailer Hitch One Owner Since New, **$30,900**

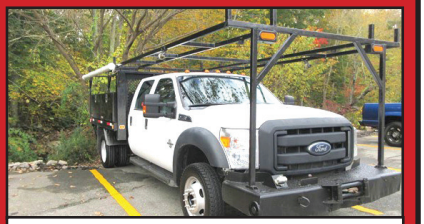

2016 FORD F450 XL 4X4 CREW CAB, Powerstroke V8 6.7 L Diesel, 176" Wheelbase, PTO, Knapheide 8' 8" Body, Ladder Or Pipe Rack, Remote Control Winch, Low Hours, Must See,**$38,900**



2015 GENIE Z80/60 ARTICULATING BOOM LIFT. 78' Max Platform Height, 500 lb Max Weight, Jib, Power To Platform, Onboard generator, Deutz 2.9 L4 4 cylinder 74 HP Diesel, Foam Filled Tires. Freshly Serviced & Safety Checked. **$35,900**



2019 GMC G3500 4x2 Van Truck, GM Vortec V8 6.0L Gas, Automatic, Spring Suspension, 178" Wheelbase, Supreme Corp. 16' x 96" Wide x 72" High Body, $21,900



2017 BOBCAT S570 SKID STEER, 4 Cyl Diesel, Cab With Heat & AC, 2 Speed Travel, Power Bob-Tach High Flow, GP Bucket. Just Serviced And Tuned **$22,995**

Call Nick 860-861-1326 or Mike 860-861-4199

www.jollyjohnstruckandequipment.com



BLUM'S FIELD SERVICE

-ONSITE HEAVY EQUIPMENT & DIESEL REPAIR
-MOBILE WELDING & FABRICATION

LOCATED IN
BURRILLVILLE, RI.
SERVICING
RI, MA, CT

CALL PATRICK
1(401) 309-1960

***COMPETETIVE RATES &
& QUALITY WORK***

***ON CALL DURING ALL
SNOW STORMS,
YOU WILL
NOT BE LEFT
STRANDED***

RENTAL WITH OPERATOR

PORTABLE JAW CRUSHER AND IMPACT CRUSHER



DAY-WEEK-MONTHLY RATES
80' STACKER AND
EXCAVATOR AVAILABLE

NEW ENGLAND
CALL KEN
508-328-0028

TRUCK AND EQUIPMENT POST!

P.O. BOX 6824
PROVIDENCE, RI 02940
TEL: 888-887-0505
EMAIL:
ADS@TRUCKANDEQUIPMENTPOST.COM
WWW.TRUCKANDEQUIPMENTPOST.COM

YOUR INFORMATION

NAME : PHONE :

STREET ADDRESS :

CITY : STATE : ZIP :

EMAIL :

PAYMENT : ☐ MasterCard ☐ VISA ☐ CHECK ☐ DISCOVER ☐ OTHER

ACCOUNT NUMBER :

SIGNATURE : EXP DATE :

PLACE YOUR AD ONLINE AT WWW.TRUCKANDEQUIPMENTPOST.COM

☐ STANDARD PHOTO AD # ISSUES ☐
$28 FOR 1 ISSUE (2 WEEKS)
$50 FOR 2 ISSUES (4 WEEKS)

☐ JUMBO PHOTO AD ☐
$55 FOR 1 ISSUE (2 WEEKS)
$100 FOR 2 ISSUES (4 WEEKS)

PHOTO AD



Your description goes here as follows: Year, Make, Model, Features, Price, Town & State, Phone

PAYMENT ENCLOSED $

EACH ISSUE RUNS FOR 2 WEEKS

AD TEXT

*1 item per ad please. We reserve the right to edit or refuse ad content.

SUBSCRIPTION RATES INCLUDE FIRST CLASS SHIPPING.

MAILED TO YOUR HOME OR BUSINESS

☐ $55.00 13 ISSUES ☐ $80.00 26 ISSUES

Just email Ads@TruckandEquipmentPost.com and type "BAG MY MAG" in the subject line.

NEW WE'LL EMAIL THE MAGAZINE TO YOU FOR FREE

One Item Per Ad Please. Truck And Equipment Post makes every effort to ensure ads are published accurately. Truck And Equipment Post and its staff will not be held responsible or liable for typographical errors or misprints. Truck And Equipment Post reserves the right to edit, abbreviate, remove or refuse any ads/content at its discretion. Copyright of Ads: By agreeing to place an ad with Truck And Equipment Post, you hereby grant Truck And Equipment Post the right to display and publish all or part of the advertisement under United States copyright laws.

CAREY AUTO INC
TRUCK EQUIPMENT SALES

37 County Road
Route 106
Plympton MA 02367
PH: 781-582-1378
FAX: 781-585-4438



2015 KENWORTH T-370W/KNUCLE BOOM:
CUMMINS DIESEL, AUTO., MANY OPTIONS,
GREAT CONDITION.



2012 FREIGHTLINER DUMP TRUCK:
Detroit Diesel,127,000 miles, Auto, 17.6 Heated Body, 18 front/46rears.
$79,900



GALION DUMP BODIES IN STOCK NOW!
INCLUDES CAB SHIELD & HOIST.
CALL FOR PRICING.



NEW VANAIR AIR-N-ARC
4 IN 1 UNIT.
300A – 7KW-40CFM.
$17,900.



2002 CAT 311C EXCAVATOR:
5,853 HOURS,
$36,000



READY TO GO COMPLETE TRUCK PACKAGES.
LOTS OF OPTIONS AVAILABLE
New & Used Trucks Ready To Go!



CM ALUMINUM FLATBEDS IN STOCK NOW!
MANY SIZES. CALL FOR PRICING



STEEL FLATBEDS
IN STOCK NOW! MANY SIZES.
CALL FOR PRICING.



2014 KENWORTH T300 W/NEW HAD 185:
CUMMINS DIESEL, AUTOMATIC. HOOK 36"/54". HR
1500 TARP SYSTEM. $85,000.00

SALES, SERVICE, PARTS

CALL TOLL FREE: 781-582-1378
WWW.CAREYTRUCKEQUIPMENT.COM

CUSTOM METAL FABRICATION AVAILABLE

NICK SCARVALAS
Commercial Sales
857-247-9023 or 617-249-5603

Ford | COMMERCIAL VEHICLE CENTER

ALL TRUCKS ON SALE NOW



2024 F550 DUMP. Diesel, Remote Start, 4WD, Payload Up Grade, Dual Battery, Tool Box, Trailer Pkg, F211536
Sale Price $87,990



2024 T350HD SERVICE. 12' Rockport Van Body, V6 Gas, PW, PL AC, Ladder Racks, Ladder To Roof, F211793.
Sale Price $70,490

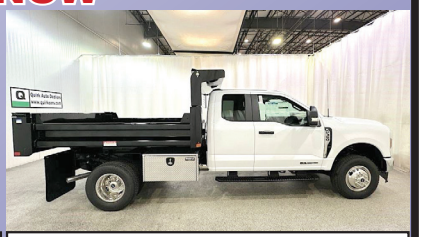

2024 F350 DUMP.
Diesel, Auto, 4X4, Tool Box, Remote Start, Plow Prep, UpFit Switches, F211387. **Sale Price $84,900**



2023 F550 ALUMINUM DUMP. Landscaper Specs, Removable Side Panels, Diesel, Auto, 4WD, Payload Up Grade, Remote Start, F210248 **Sale Price $88,400**



2025 E350 SERVICE. Rockport Van Body, 3 Bar Ladder Rack, Poly Liner, Curb Side Door, Roll-Up Rear, 7.3L Gas, SRW, F212245. **Sale Price $65,990**



2024 F550 LANDSCAPE DUMP. 12' Body, Curb Side Door, Tool Box, 4X4, Diesel, Remote Start, Payload Up Grade, F210221 **Sale Price $85,900**

250 COMMERCIAL TRUCKS IN STOCK



2024 F350 DUMP.
Diesel, Auto, 4X4, Remote Start, F210843.
Sale Price $82,995



2024 F550 STAKE BODY.
Diesel, Auto, 4X4, Remote Start, Payload Upgrade, 12' Knapheide, F212011.
Sale Price $87,980

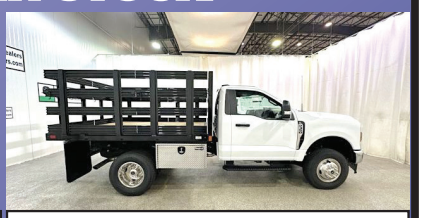

2024 F350 STAKE BODY.
7.3 Gas, Auto, 4WD, Remote Start, Interior Work Station, Dual Battery, F211161 **Sale Price $69,900**



2024 F450 SERVICE. Diesel, Auto, 4X4, Knapheide Steel Body, Remote Start, Plow Prep, HD Trailer Pkg., F211876.
Sale Price $89,990



2024 F350 SERVICE. Super Cab, Diesel, Duramag Aluminum Body, Rapid Heat, Remote Start, Pwr Rear Window, F211371 **Sale Price $84,990**



2024 F350 DUMP.
7.3L V8 Gas, 4x4, Combo Hitch, PW,PL, Tool Box, F211333
Sale Price $69,990

QUIRK FORD
540 Southern Artery (Rt 3A) Quincy, MA
www.quirkford.com • 617-249-5660

Business Financing with NO Co-signer Required

Prices include all available rebates. Rebates include Customer Cash, FMCC Bonus Cash, and Commercial Upfit Bonus Cash. Customer must qualify for rebates. Call for specific details. Prices are subject to change. * In Lieu Of Rebates

NICK SCARVALAS
Commercial Sales
857-247-9023 or 617-249-5603

Ford | COMMERCIAL VEHICLE CENTER

ALL TRUCKS ON SALE NOW



2025 E350 FREIGHT VAN. 16 Ft Rockport Body, 7.3 V8 Gas, DRW, F211342 **Sale Price $58,990**



2025 E350 UTILITY VAN. Reading Steel Body, Cabinet Interior Lights, 48.5" Rear Door Opening, 75" Inside Height, 7.3 V8 Gas, DRW, F211915 **Sale Price $75,990**



2025 F650 DUMP. 5-7 Yard Rugby Body, 7.3L V8 Gas, Automatic, Sale Price **$97,990**



2025 F650 FLATBED. 16' 6" Body, Wood Floor, Pockets, Pintle Plate & Hook, 7.3 Gas, Automatic, Tool Boxes, F210281 **Sale Price $82,990**



2024 E350 FREIGHT HAULER. 10' DuraCube Van Body, 7' Inside Height, 7.3L Gas, Roll-Up Rear, DRW, 11,500# GVW, F211114. **Sale Price $55,990**



2024 F350 UTILITY. 4X4, 7.3L Gas, DRW, Duramag, Remote Start, Skid Plate, Work Desk, F211100 **Sale Price $74,990**

250 COMMERCIAL TRUCKS IN STOCK



2024 T350 PASSENGER VAN. 15 Passenger Wagon, Mid Roof, Privacy Glass, PW, PL, AC, F2101827 **Sale Price $59,449**



2024 E450 FREIGHT VAN. 16 Ft Body, E-Trac, Pull Out Ramp, Step Bumper, 7.3L V8 Gas, PW, PL, Cruise, F210171. **Sale Price $54,990**



2024 F350 SUPER CAB SERVICE. Steel Body, V8 Gas, 4X4, Remote Start, F211199 **Sale Price $64,990**



2024 F550 SERVICE BODY. 16' Van Body, Stairway Bumper, 4 Bar Ladder Racks, Ladder To Roof, Duel Exterior Cabinets, Work Station, Diesel, 4WD, Remote Start, F210919 **Sale Price $99,890**



2024 T350 CARGO VAN. All Wheel Drive, High Roof, Cargo Bin Pkg, Interior & Exterior Up Pkg, F210980 **Sale Price $62,290**



2024 F550 ROLL OFF HOIST. 13 Yard Swaphog Container, 4X4, Diesel, Remote Start, Payload Pkg., Tool Box, F2102411 **Sale Price $93,990**

QUIRK FORD
540 Southern Artery (Rt 3A) Quincy, MA
www.quirkford.com • 617-249-5660

Business Financing with NO Co-signer Required

Prices include all available rebates. Rebates include Customer Cash, FMCC Bonus Cash, and Commercial Upfit Bonus Cash. Customer must qualify for rebates. Call for specific details. Prices are subject to change. * In Lieu Of Rebates

GOLDEN CAPITAL

YOU FIND IT • WE FINANCE IT.

Sellers/Vendors - Let Us Help Expedite Sales!

FINANCING



Financing Made Easy For Any Equipment, Trucks Or Trailers, Any Industry!

Golden Capital Equipment FinancingIs Your Trusted Finance Partner To Save You Money And Get The Equipment And Trucks You Need.

WE FINANCE EQUIPMENT, TRUCKS & TRAILERS

Don't Let Financing Hold You Back - Grow Your Business With Confidence! Let's Help You Secure The Equipment You Need!

WHY CHOOSE GOLDEN CAPITAL?

- Any Equipment, Trucks & Trailers – We Finance It All! No Age Restrictions On Equipment
- New, Used, Or Private Party Sales –Flexible Options To Fit Your Situation.
- Quick Approvals - Decisions Within 24 Hours.
- Dedicated Support - Our Team Is Here To Help Every Step Of The Way.
- For All Business Types - No Minimum Time In Business.
- Finance Options For All - No Minimum Credit Score.
- Finance Solutions Tailored To Your Needs - $5,000 Over $10,000,000
- Sellers/Vendors – Let Us Expedite Sales!

CONTACT US TODAY!

314-488-0245

www.Golden-Cap.com

ANDERSON MOTORS INC.

VOLVO GMC AUTOCAR BLUE BIRD MICRO BIRD by GIRARDIN Rhodes

BLUE BIRD BUS SALES OF NEW ENGLAND

* YOUR EXCLUSIVE VOLVO TRUCK DEALER *



2025 VOLVO VHD84B300-D13, 500HP., 14SPD. AUTO, 18' HEAVY DUTY STEEL DUMP, HIGH LIFT-GATE.



2015 VOLVO VNM64T-D13, 435HP., 10SPD., 12,000# FRONT / 40,000# REARS, 359,337 MILES. #220105A



2025 BOLLINGER B4 ELECTRIC POWERTRAIN, 158 KWH BATTERY PACKAGE, 15,500 GVW, 158"WB, 138" CA.



2025 RHODES RSS2660-2 26' STEEL END DUMP TRAILER, AIR HIGH-LIFT DOUBLE ACTING TAIL GATE, HD SPECS.



2025 VOLVO VHD84F300-D13, 500HP., 14SPD. I-SHIFT, AUTOMATIC, 20,000# FRONT AXLE / 46,000# REAR AXLE,STEERABLE PUSHER. #240008



2025 RHODES RSS2660-2 26' STEEL END DUMP TRAILER, AIR HIGH-LIFT DOUBLE ACTING TAIL GATE, HD SPECS.



2025 VOLVO VHD64B300-500HP., 20,000# FRONTS / 52,000# REARS, I-SHIFT ROLL-OFF CHASSIS. #240085



2000 VOLVO WG64B, 275HP., AUTO, 16,000# FRONT / 40,000# REARS, JOHNSERED 820 CORTU CRANE, 20' DUMP BODY. #210299A



2016 VOLVO VNM64T-D13, 435HP., 10SPD., 12,000# FRONT / 40,000# REARS, #2300110A



2024 AUTOCAR ACTT42, SINGLE AXLE, YARD JOCKEY, DIESEL AUTOMATIC, A/C, HYDRAULIC 5TH WHEEL.



2016 VOLVO VNM64T-D13, 435HP., 10SPD., 12,000# FRONT / 40,000# REARS. #230109A



NEW 2024 CHEVY COMMERCIAL HANDICAP 14 PASSENGER SHUTTLE BUS, HANDICAP LIFT WITH 3 WHEELCHAIR LOCK DOWNS, NON CDL.

401-434-5900

WWW.ANDERSONMOTORS.COM

EMAIL • SALES@ANDERSONMOTORS.COM

170 AMARAL STREET • EAST PROVIDENCE, RI 02915

HABLAMOS ESPAÑOL

COMMERCIAL HOT WATER PRESSURE UNITS

"We Service All Makes And Models"



Electric Motor – Gas Engine
- 1725 RPM Motor & Pump
- Becket Burner
-TEFCO 120 V Baldor Motor
- 50 Ft Hose
- 4' Lance Trigger Gun
- 1000 to 4000 PSI Options
- Poly Fuel Tank
NEW Starting @ $2,495
USED Starting @ $1,295



R & E STEAM EQUIPMENT
Call Earl Warwick **617-899-8775**



1963 GMC L7000 TRACTOR. Very Rare V-12 Gas, **$32,000 OBO.** Please Call For More Info, 978-423-7240



1995 MACK 690 6-WHEEL SANDER/PLOW TRUCK, 7 Speed, 38k Rears, 10k Fronts, 11' Front Plow, 11' Wing Plow, Mass Hwy Computer, 150 Gallon Calcium Tanks, 10yd Swenson Steel Sander Frame Is Good, **$18,900** - Call 781-417-3018

1998 INTERNATIONAL 4700. Diesel, Automatic, 2010 Pak Rat Cart Tipper Body, 97,500 Miles, 13,250 Hours, New 245/70 R 19.5 Rear Tires, **$5,000**. 401-932-4680



T&L TAYLOR & LLOYD, INC. T&L

SEE OUR INVENTORY: WWW.TAYLORANDLLOYD.COM

CAN SHORTEN



2022 International MV607. Cummins B6.7 220HP, Allison 2200 RDS, 128,934 Miles, 17,500 lb. Rear / Air Ride, 10,000 lb. Front, 272" WB / 204.90 CA / 112" AF, Can Shorten Wheelbase, **Call for Price**

ROLL OFF



2021 INTERNATIONAL HX620 SBA ROLL-OFF. 108,734 Miles, Cummins X15 485HP / Allison 4500 RDS, New America ARD 75-22 Roll-Off Hoist, 75,000 Capacity, **Call for Price**



2025 INTERNATIONAL HV507. 330 HP Cummins, Allison 3500, 18K F, 30K R, 90 CA.

CAN SHORTEN WB



2025 INTERNATIONAL MV607. Under CDL (25,999 GVWR) With Air Brakes. (2 Available), Cummins 6.7 250HP W/ Allison 2500 RDS 6 Speed, A/C, PW, PL, Air Ride Suspension, Air Driver With 2 Man Passenger,11.R 225 Hankook Tires, We Will Shorten Wheelbase If Needed

781-275-9290 CALL JIM T. • 8 Railroad Avenue Bedford, Ma

HILLVIEW EQUIPMENT

11 Commercial Way
Milford, MA 01757

SALES & RENTALS 24/7 • CALL JUDE 1-508-498-0777

www.HillviewEquipment.com

Rt. 495 to exit 19, Route 109W, Left to Birch St, right to Industrial Dr, Left to Commercial Way

Excellent Equipment • Outstanding Prices

FRESH MACHINES MONTHLY

WE HAVE EQUIPMENT !

FRESH MACHINES MONTHLY



2022 CAT 313: ONLY 650 HOURS, AXU HYDRAULICS, BLADE, ALL THE TOYS. CALL FOR BEST PRICE IN NEW ENGLAND.

CALL!

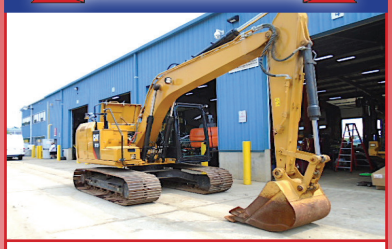

2019 CAT 312F- LOW HOURS, AUXILIARY HYDRAULICS, VERY NICE.

CALL JUDE 508-498-0777



2018 CAT 311 FL: WITH BLADE QUICK COUPLER, HYDRAULIC THUMB, 4600 HOURS.....THESE ARE SELLING FAST !!

CALL JUDE 508-498-0777



2011 DYNAPAC CA150: ONLY 900 HOURS IN THIS 66" VIBRATORY ROLLER CALL FOR THE "GIVE AWAY PRICE"

CALL JUDE 508-498-0777



2020 CAT 312F: RUNS AND LOOKS GREAT, READY FOR WORK WON'T LAST LONG.....CALL !!

CALL! LIKE NEW!



2021 CAT 906M-COMES WITH BUCKET & FORKS, AUTO GREASE, LOW, LOW HOURS, LIKE NEW....

CALL JUDE 508-498-0777



2019 CAT 314 F: ZERO SWING, QUICK COUPLER, HYD THUMB, 4300 HOURS CALL FOR BEST PRICE AROUND !

CALL! PRICED RIGHT



2017 CAT 312E- VERY CLEAN, FULLY SERVICED WITH NEW HYDRAULIC THUMB .. PRICED RIGHT AND WORK READY.

CALL JUDE 508-498-0777



2019 CAT 910 M: I HAVE 10 TO CHOOSE FROM... MANY WITH COUPLERS & FORKS. CALL FOR THE BEST PRICE ON THE EAST COAST!

VERY NICE LOW HOUR MACHINE



2018 CAT 308 E2CR: 4 TO CHOOSE FROM ALL UNDER 2000 HOURS, QUICK COUPLER, THUMB....WORK READY !

CALL NOW!



2011 CAT 312D- W/ NEW 45' LONG REACH, VERY UNIQUE AND VERSATILE MACHINE....

CALL!



2017 - 2019 CAT 320 NEXT GEN... LOW HOURS, AUX HYDRAULICS, ALL THE TOYS. PRICES START AT $99,000, NO ONE BEATS MY PRICE.....CALL

WE GUARANTEE TO HAVE THE BEST SELECTION OF USED EQUIPMENT AROUND

HILLVIEW EQUIPMENT

11 Commercial Way
Milford, MA 01757

SALES & RENTALS 24/7
www.HillviewEquipment.com

Rt. 495 to exit 19,
Route 109W,
Left to Birch St,
right to Industrial Dr.
Left to Commercial Way

CHECK OUT OUR WIDE ARRAY OF BUCKETS FROM DIGGING TO CLEAN OUT !
DESIGNED TO FIT CAT 307-349 & KOMATSU PC300-450
CALL 508-473-1300 GET DIGGING TODAY !



NOS FINANCIAMOS PARA EMPREITEIROS BRASILEIROS!!
EMAIL JIM GALLAGHER TODAY AT JGALLAGHER@HILLVIEWEQUIPMENT.COM
WE GUARANTEE TO HAVE THE BEST SELECTION OF USED EQUIPMENT AROUND



JOHN DEERE 350G EXCAVATOR, Machine in Great Condition, 8496 Hours, Well Maintained, Ready to Work! **$72,900** - Call 781-417-3018

1999 PETERBILT 330.
CAT 3126, 6 Speed,
2800 Gallon
Aluminum Tank,
$19,500.,
Lawrence, MA
603-973-0809



Keeping you protected so you can stay on the road and on time.



Commercial Auto
Be Assured. Be Protected.

WE INSURE
Single Power Units to Fleets
&
Cargo Vans to Tractors

Coverages Include:
General Liability
Motor Carrier Liability
Motor Truck Cargo
FMCSA Filings
ELD Discounts

GET YOUR QUOTE TODAY!
(401)654-6711

A. Ricciotti Insurance Associates, LLC
Start with a strong foundation



1968 INTERNATIONAL 1700 STAKE BODY. V8 Gas, 5 Speed, 65,000 Original Miles, Many New Updates, Go To Work Condition Or Collector, **$12,500.** 978-992-7077



2011 DODGE RAM 3500. Regular Cab, Knapheide Utility Work Body, Boss Heavy Duty 9 Ft. Snowplow (TRP07899), Only 50,807 Miles, Truck & Plow In Good Condition, Powerful V8 HEMI 5.7 Liter Engine, 6-Speed Auto, 4WD Capability, **$15,500.** Charlestown, RI 401-364-6114

HILLVIEW EQUIPMENT

11 Commercial Way
Milford, MA 01757

Rt. 495 to exit 19,
Route 109W,
Left to Birch St,
right to Industrial Dr.
Left to Commercial Way

Sales & Rentals 24/7

CALL JUDE 1-508-498-0777

Excellent Equipment • Outstanding Prices

"SMART MONEY BUYS HERE!"

FRESH MACHINES MONTHLY, BUNDLE DEALS AVAILABLE



I have 12 of these.....
2019 CAT 910M ...hours range from
7 to 1500 all with quick coupler, bucket,
forks.....fast runner, ride control, "creeper
gear", A/C, beautiful machines.....best price
in New England prices start at $99,000.....
Call Jude

NOS FINANCIAMOS PARA EMPREITEIROS BRASILEIROS!!

ADD-ONS AVAILABLE OR WE'LL FIND IT FOR YOU... SNOW BLOWERS, SWEEPERS, MULCHERS, ETC.

****WE GUARANTEE TO HAVE THE BEST SELECTION OF USED EQUIPMENT AROUND****



USED KNUCKLE HEAD CRANES.
Plympton, MA
781-582-1378



2016 EAST 48' WALKING FLOOR. Good Floor, Keith, 11R24.5 Tires, Good Brakes, Side Roll Tarp, **$49,900.** Call Jesse, 401-855-1178

ALL MAKES

EQUIPMENT & PARTS

CONTACT ROLAND CARTER 603-340-6776 • ANDOVER NH 03216

EQUIPMENT SALES
EQUIPMENT PARTS
EQUIPMENT
ATTACHMENTS
FINANCING AVAILABLE



New & Used Buckets & Attachments.



Rebuilt & Good Used Engines.



New Undercarriage.
Free Undercarriage Inspection.



Equipment Hydraulic Parts.



Salvage Equipment Parts.

info@allmakesequipmentandparts.com • www.amepinc.com

STONEHAM

Ford

617-733-0773



2025 F350 14Ft VAN BODY. Step Bumper, Pull Out Ramp, Roll Up Door, 7.3L Gas, Pwr Equipt, 55 Fuel Tank, #25172. **Call 617-733-0773**



2025 F750 DUMP. 6-8 Yard Body, Pintle Hook, 7.3L Gas, Automatic, #25034, **Call 617-733-0773**



2024 F550 14Ft SWITCH N GO. Diesel, Remote Start, 4X4, Payload Plus Pkg, #24993 **Call 617-733-0773**



2024 F550 LANDSCAPER. 12' Crysteel Dump, Curb Side Door, Swing Rears, 4WD, Diesel, Payload Up Grade, #24709, Or White Cab #24655 **Call 617-733-0773**

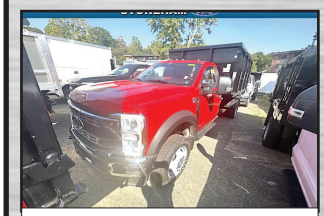

2024 F550 SWITCH N GO. 11' x 53" CAN, 4x4, Diesel, Remote Start, #241484, **$95,599.**

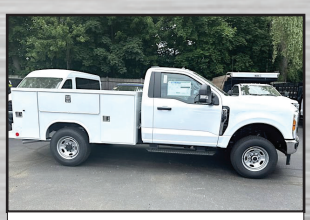

2024 F250 UTILITY. V8 Gas, 4WD, Reading Body, Dual Battery, Upfit Switches, #241742 **$58,599**



2024 F550 LANDSCAPER. 7.3L Gas, 4X4, Payload Upgrade, Remote Start, #24112 **On Sale**



2024 F550 LANDSCAPER. Duramag Aluminum Dump, 7.3L Gas, Curb Side Door, Combo Tailgate/Swing Rear, 4WD, Payload Up Grade, #24220, **Call 617-733-0773**



2024 F550 11Ft SWITCH N GO. Diesel, Remote Start, 4X4, Payload Plus Pkg, #24694 **$93,599**



2024 F550 16Ft STAKE BODY. Diesel, Remote Start, 2WD, 120V Pwr Outlet, Payload Pkg, #24961 **$81,699**



2024 F350 SERVICE. V8 Gas, 4X4, Reading Body, Remote Start, SRW, Dual Battery, Upfit Switches, Step Boards, #24501, **$63,799**



2024 F550 UTILITY. 90" x 60" Aluminum Platform Liftgate, 16' Van Body, Dual Side Compartments, Diesel, #24855 **$105,375.**



2024 F450 SUPER CAB DUMP. Landscaper Aluminum Dump Body, 7.3L Gas, 4X4, Remote Start, #241436 **$75,599**



2024 F550 UTILITY. 9' Body, 4X4, Diesel or Gas, **Call 617-733-0773**



2024 F350. Fisher HD2 Snow Plow, V8 Gas, 4X4, Dual Battery, Remote Start, #24957 **$61,299**



2024 E350 SERVICE VAN. 12'Body, 7.3L Gas, Ladder to Roof, 3 Bar Rack, Pass Thru Door, 110V Outlet, #24076 **On Sale**



2024 T250 MEDIUM ROOF VAN. Bin/Shelving Package, V6 Gas, Auto . AC, PW, PL, #241148 Call 617-733-0773



2024 T350 HIGH ROOF VAN. All Wheel Drive, Transit Trail Package, Roof Vent, #242792, **Call 617-733-0773**



2024 F350 DUMP. Diesel, 4X4, Dual Battery, Remote Start, 2-3 Yd Body, #24888 **$76,699**



2024 F350 DUMP. Diesel, 4X4, Dual Battery, Remote Start, 2-3 Yd Body, #241078, **$74,599**

Ford | COMMERCIAL VEHICLE CENTER

Call Bill Pollack 1-617-733-0773
or billpollack@stonehamford.com

Ford | COMMERCIAL VEHICLE CENTER

STONEHAM

Ford

617-733-0773

NEW 2023 LEFTEOVERS – MUST GO PRICING !!!



2023 E350 FREIGHT VAN. E-Trac, Pull Out Ramp, Step Bumper,RollUp Door, 7.3L Gas, PW,PL, #23415. **$54,599**



2023 PASSENGER VAN. Entertainment Screen, Cargo Area, All Wheel Drive, Bucket Seats, Frt & Rear AC, #231490. **$74,599**



2023 F350 DUMP. Diesel, 4X4, 9' Body, Tool Boxes, Auto, Remote Start, #232265. **$76,599**



2023 F350 4X4. V8 Gas, Auto, Upfit Switches, STX pkg., Boss Plow, #23730. **$52,890**



2023 F250 4X4. V8 Gas, Auto, Fisher Plow, #231242. **SOLD**



2023 F350 SUPER CAB DUMP. Aluminum Body, 4X4, Diesel, Remote Start, #232735. **$83,799**

USED TRUCKS SPECIALS



2022 F650 SUPER CAB DUMP. Diesel, 24,422 Miles, 3 Way Tailgate, Pintle Hook, Coal Shute, Polish Aluminum Wheels, #22145P, **$89,000**



2022 F550 DUMP. Diesel, 4X4, 33,032 Miles, Polish Aluminum Wheels #24199A, **$68,400**

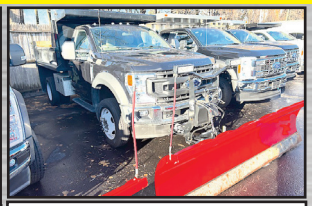

2022 F550 DUMP. 4X4, Boss Plow, 7.3L Gas, 16,480 Miles, #22171P **$67,500**

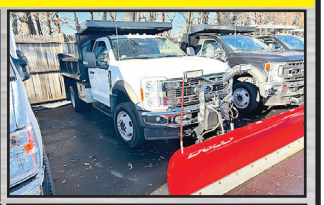

2023 F500 DUMP. 7,019 Miles, 4X4, Boss Plow, V8 Gas, Tool Box, #23091P. **$77,900**



2022 T250 HIGH ROOF CARGO. 39,647 Miles, #22094P, **$44,999**



2022 T150 CARGO VAN. 22,573 Miles, #22179P. **$37,500**

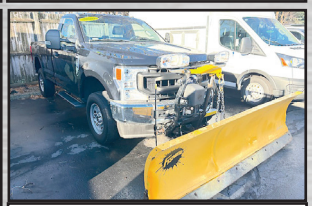

2020 F350 P/U. zz13,271 Miles, 4X4, Fisher Plow, V8 Gas, 20294P. **CALL**



2021 F350 UTILITY. Crew Cab, 4X4, 23,074 Miles, #24827A (NAP) **$49,600**

Ford | COMMERCIAL VEHICLE CENTER

www.StonehamFordTrucks.com

Ford | COMMERCIAL VEHICLE CENTER

211 MAIN ST. STONEHAM, MA 02180

Mon-Fri 8:30am-8pm Sat 9- 5pm Sunday 11-4

ALL PRICES NET & INCLUDE ALL AVAILABLE REBATES TO DEALER

Call Bill Pollack 1-617-733-0773 or billpollack@stonehamford.com

JP RIVARD Trailer Sales Inc

Call Matt – 508-962-4543

Locations in Ayer, MA and Devens, MA

We Deliver Storage Solutions

60 PLUS YEARS SERVING THE NORTHEAST AREA
Over 150 Containers – In Stock
With Choice Odd Sizes & Specs
FAST Delivery Is Available
Always Best Customer Service

20' 1 TRIP - HIGH OPTIONS



$3,700

New 20' One Trip Containers
30 + Green, Light Gray, Beige

40' HIGH CUBE 3 DOOR



6 New One Trip 40' High Cube. Double Doors On One End And 36" Door On Other $6,000

40' HIGH CUBE DOUBLE DOORS



40' High Cube Container, Doors On Each End.
$6,200.
6 Available

ONE TRIP 20', 4' SIDE DOOR

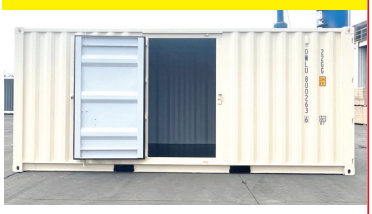

New One Trip 20'. 4' Side Door, Std End Doors, Beige,
In Stock
$4,990.
1 Available

40' HIGH CUBE, 2 SIDE DOORS



New 40' High Cube Containers, 2 Large Side Doors, Gray.
In Stock
$10,900.

40' HIGH CUBE - 1 TRIP



New 40' One Trip High Cube Containers, In Stock,
$5,500
6 Available

30'-53' Storage Trailers

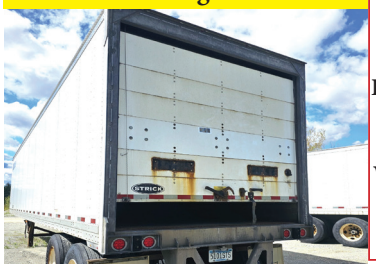

Various Years/Makes STORAGE
(20) 30' – 53' Roll Door Storage Trailers,
$1,500 - $3,500

Working Refrigerated 36' & 48' Trailers,
$3,900 - $5,900

40' HIGH CUBE 1 Trip, 4 Side Doors



New 40' High Cube Containers, With 4 Side Doors, In Stock, **$10,500**

SALES TAX IF APPLICABLE + DELIVERY IS NOT INCLUDED

JP RIVARD Trailer Sales Inc

Call Matt – 508-962-4543

Locations in Ayer, MA and Devens, MA

48’-53’ STORAGE TRAILERS



Many 48’-53’ Storage Trailers In Stock, Roll Up & Swing Doors. Rent To Own Available

28’x102”x13’6” ROAD TRAILER



2015 Stoughton 28’x102”x13’6”. Spring Ride, Aluminum Roof, Pintle Hook, DOT Insp. $8,950

28’-34’ TUCKAWAY LIFTGATE



2018 Wabash Trailer. Three, 28’-34’ Single Axle, Spring Susp, Roll Door, 3,000 lb Tuckaway Liftgate, DOT Insp, Buy/Rent /Lease

36’-48’ RUNNING REEFERS



2001-2008 34’-48’ Refrigerated Trailers. Tandem Axle, Liftgate, 12 Match, Rent To Own

53’x102” CARTAGE TRAILERS



Many 2003-2008 Cartage Trailers In Stock. Swing Doors, Roll Door. For Sale Or Rent

Kenworth Day Cab, Automatic



2015 Kenworth T680. Pacar Power, Auto Trans, Low Miles, Two To Choose Freight Tractors. CALL

48’x102” Inexpensive Flatbed

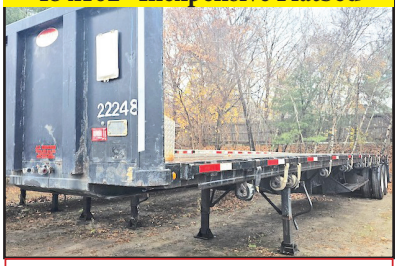

2010 Dorsey 48’x102” Steel Flatbed. Springs, Slider, 11R24.5. Nice Specs, 12 Payments Of $750, Or $8,500

48’x102” Inexpensive Flatbed



2007 Transcraft 48’x102” Steel Flatbed. Air Ride, Slider, Decent, 12 Payments Of $665, Or $7,000

48’x102” Combo Step Deck



2005 Fontaine Combo Step Deck Flatbed. 48’x102” Good Tires & Brakes, Surface Rust, $9,950

2024 Dorsey 48’x102” Flatbeds



(6) 2024 Dorsey 48’x102”. Spring, Slider, Steel Flatbed, Good Specs, $38,900. FET Included

Moffet/Princeton Mounts



(5) 2024 Dorsey 45’x102” Steel Flatbed. Moffet/Princeton And Other Forklift Mount Kits, Air Ride, Great Specs, Trades Accepted

Moffet/Princeton Mounts

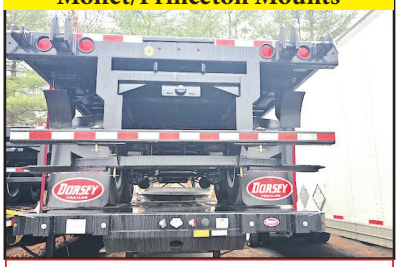

(2)2024 Dorsey 36’x102” Steel Flatbed. Moffet/Princeton And Other Forklift Mount Kits, Air Ride, Great Specs, Trades Accepted

*** Nationwide Delivery Is Available ***

ALSO – We Have 10 Mechanics Available For Van Bodies & Trailer Repairs, Refrigeration Replacements & Repairs, And Full PM’s

C.N. WOOD CO., INC.

Large Selection Of Used Equipment!
Call For More Info. 781-315-1680



2010 ELGIN MEGAWIND SWEEPER. $39,500., #E001369



2023 YANMAR VIO35-6A. Angle Blade, $54,000., #C007358



2024 YANMAR TL100VS. Bucket And Forks, Only 6 Hours, $89,500., #C007345



1995 KOMATSU PC400LC-5. $16,000., #C009239



2014 CAT M313D. Coupler, 2 Buckets, $65,000., #C008466



2012 HITACHI ZX220W-3. Runs Great, $35,000., #C008206

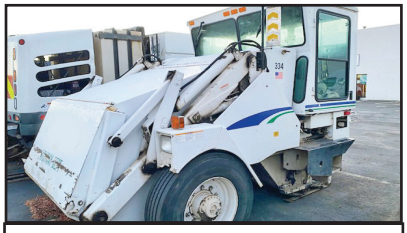

2000 ATHEY MOBIL SWEEPER. $6000., #E001329

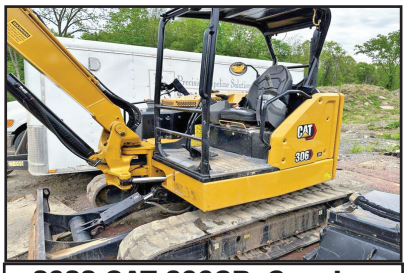

2022 CAT 306CR. Coupler, 2 Buckets, 720 Hours, $58,000., #C009155



2014 DEERE 624K. Coupler And Bucket, $72,000., #C008573



2015 DEERE 50G. $39,000., #C008698



2019 DOOSAN DX235LCR-5. Straight, $89,500., #C008390

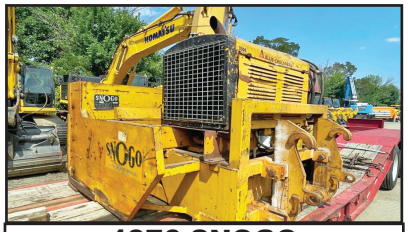

1976 SNOGO SNOWBLOWER. MP3D Wheel Loader Mount, $5,000., #C009080

Woburn, MA ● Avon, MA ● Whatley, MA ● Johnston, RI ● North Haven, CT
Westbrook, ME ● Pine Bush, NY ● Holmes, NY ● Newington, CT

www.cn-wood.com



KOMATSU PC400LC-5LC EXCAVATOR. Low Hours Only 5124, Cummins, Excellent Bottom, Plumbed For Hammer, Grapple Available, **$65,000.** Call Jesse 401-855-1178



1999 MACK RD688S ROLL-OFF. E7-350 E-Tech, 8 Speed Eaton, Tires 50%, Brakes 75%, Runs Great, **$22,500.** 845-505-4770.

Tight Link Fence Co.

Residential ~ Commercial ~ Industrial

Mark Dillon

774-365-0222



1988 INTERNATIONAL DUMP. Twins, 350 Cummins, 13 Speed, Heavy Rears, Automatic Tarps, Air Gates, One Has A Little Rust On Floorboard, The Other No Rust, **$15,000.00 Each Or $25,000** Together. Text Gary With Questions, 508-331-7310

BEAM TRUCK & BODY INC.

RI Dealer #647

433 CUMBERLAND HILL ROAD, WOONSOCKET, RI 02895



401-767-2639



NEW - USED & RECONDITIONED DISPOSAL EQUIPMENT



2004 KENWORTH T300: 396,914 MILES, AMERICAN 75,000# ROLL-OFF, CAT C12 W/ FULLER 8LL, 60,000# GVW **CALL FOR MORE DETAILS !**



2010 INTERNATIONAL 7400: 42,000 MILES W/ HEIL 22 YD. AUTOMATED PACKER. **$60,000** WILL SPLIT.



2000 INTERNATIONAL WITH 2023 AMERICAN / PALFINGER 250S HOOK-LIFT, LOW MILES. **$70,000**

IN STOCK READY TO INSTALL NEW EQUIPMENT

* PHT22L AMERICAN PALFINGER
* T29ST AMERICAN PALFINGER
* T40S AMERICAN PALFINGER

WWW.BEAMTRUCK.NET

www.bhtrailersandplows.com

6 Center Parkway
Plainfield, CT
06374
860-949-7863

B.H. TRAILERS AND PLOWS

2207 Hartford Ave.
Johnston, RI
02919
401-214-3735









WINTER Is Here!

BOSS SNOWPLOW SALE!



CM Aluminum Skirted Flat Bed, Gooseneck & Receiver Hitch Built In Starting at $7,495



CM SK Skirted Flat Bed Gooseneck and Receiver Hitch Built In, Starting at $6,995



CM RD Beds Over 100 Beds In Stock! Starting at $4,395



CM AL SK Deluxe 60" CA ½ Flat Bed Gooseneck and Receiver Hitch Built In, $10,995



BCL 82 x 20 Full Power Tilt, Steel Deck With 12K Winch 14,000Lb. GVWR, $10,950



SPARTAN 85 x 16 6'6" Tall, Ramp Door Plywood Interior Walls and Floor, 9,990Lb. GVWR, $8,595

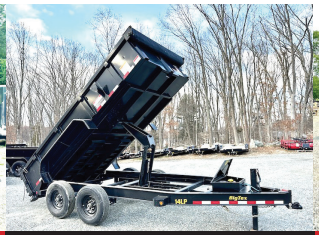

BIG TEX 14LP 83 x 14Ft. W/Ramps, Tarp Kit, Stab Jacks, 10GA Floor & Walls 14,000Lb. GVWR, $9,650



DIAMOND C FMAX212 102x25, 20+5 Flip Over Ramps Super Singles, 25,900Lb. GVWR 19,300Lb. Payload, $21,900

BigTex Trailers · CM Truck Beds · LOOK Trailers · DURAMAG · LOADTRAIL · GRIFFIN Trailers · BOSS Snowplow · Covered Wagon

COLONIAL WEST

COLONIAL-WEST CHEVROLET OF FITCHBURG

DO YA NEED A NEW TRUCK?



GENO'S HERE TO HELP!



NEW 2024 CHEVROLET EXPRESS CUTAWAY 3500 10' BOX. Auto, AC, PW, Bay Bridge Walk-Thru, Rear Camera, stk#W24562, **$53,000.**



2020 GMC SAVANA 2500 CARGO VAN. 6L V8, CONVENIENCE PKG, REMOTE START, H/MIRRORS, STK#W24559A, **$21,500.**



2018 FORD E350 14' BOX TRUCK. 6.2L, V8, POWER GRP, ONLY 30K MILES, EXCELLENT CONDITION, STK#5507, **$39,975.**



2022 CHEVROLET EXPRESS 2500 CARGO VAN. ONLY 27,000 MILES, AUTO, AC, WiFi, ONE OWNER, STK#5467, **$32,500.**



2022 CHEVY EXPRESS 2500 CARGO VAN: 24,901 MILES, SUMMIT WHITE, BACK-UP CAM, WIFI, HEATED MIRRORS, STK#5434, **$31,975.**



2021 GMC 2500 SAVANA CARGO VAN. ONLY 35,000 MILES, 8 CYL., AUTO, ONE OWNER, STK#5469, **$31,000.**



2022 CHEVY EXPRESS 2500 CARGO VAN. ONLY 24,000 MILES,6 CYL., AUTO, AC, WiFi, STK#5508, **$27,000.**



NEW 2024 CHEVROLET EXPRESS CUTAWAY 3500 10' BOX. Auto, Bay Bridge Walk-Thru, AC, PW, stk#W24561, **$56,000.**



2021 GMC SAVANA 2500 CARGO VAN. ONLY 19,000 MILES, 8 CYL., AUTO, AC, ONE OWNER, STK#5514, **$31,975.**

314 John Fitch Hwy • Fitchburg, Ma 866-263-8712 www.Colonial-West.com

Disclosure. all prices include every applicable rebate, lease loyalty, comp lease, com rebate, finance with dealer, tax, title, and dealer fees extra, not responsible for typographical errors, prices subject to change without notice.

METROPOLITAN
TRUCK CENTER INC.

1074 Turnpike Street • Stoughton, MA 02072

Family Owned & Operated Since 1980

1-800-878-5491

www.metropolitantruck.com



NO MATTER WHAT TRUCK YOU HAVE,
WE CAN FIND THE RIGHT PLOW FOR YOU!



Tempest Poly

Loaded with upgraded de-icing technology



Tempest

Available in chain drive or with the new Helixx shaftless auger system



StormBoxx

Come see the all new
Fisher StormBoxx
featuring
Trace Edge technology



WESTERN PLOWS
IN STOCK NOW!

www.metropolitantruck.com

508-328-8938 **THE TRUCK STORE** Mon-Fri 8:30-5pm Saturday 8:30-4pm

www.TruckStoreSales.com

1700 Broadway - Rte 138 – Raynham, MA • Take Exit 8 Off Rte 495, East Rte 138, On Your Left



2017 FREIGHTLINER CASCADIA Tandem Axle Day Cab. ISX Cummins 450 HP, Auto, 175K Miles, $69,500.



022 ISUZU NQR. 10,000 Miles, Reefer Body Available.



2013 PALFINGER MOFFET FORK LIFT: 900 HOURS.



2002 VOLVO Heave Tri Axle Dump Chassis: 8LL, Clean Title. Slight Damage. $15,000



2012 UD 18 YARD RUBBISH TRUCK: LOW MILES. CALL.



2022 PETERBILT SINGLE AXLE TRACTOR. DIESEL, AUTO, ONLY 5,500 MILES, CALL.



USED MONROE STAINLESS STEL SANDER W/CALCIUM TANKS



2002 MACK R MODEL: TANDEM

2005 PETERBILT 337 TANDEM CAB & CHASSIS. Cummins, Allison Auto, Low Miles

2 USED HOOK-LIFT BODIES IN STOCK.

LATE MODEL ISUZU & HINO CUMMINS DIESEL 4 CYL DIESEL ENGINE & TRANS, 2006 USED MACK ENGINES, ALLISON TRANSMISSIONS.



2017-2022 INTERNATIONAL REEFERS. CUMMINS DIESEL, 50K MILES, 16'-26', MANY AVAILABLE, WILL SEPARATE.

USED 2015 ROLL-OFF BODY, CALL.

2005 MACK CV 713 CAB & CHASSIS: AUTOMATIC, 20F/52R, 30K MILES!

USED 26'& 18' FLAT BED BODIES BED BODY CALL FOR DETAILS.

2017 INTERNATIONAL CAB & CHASSIS: CUMMINS DIESEL, AUTOMATIC. LOW MILES.



2000 MACK RD 688SX 14' Dump Body, 350 H.P., Auto., 18F/58R, LOW miles, Very clean.



2020 + 2022 HINO REEFER VANS. DIESEL, AUTO, CALL.



2005 MACK GRANITE SPLIT REAR LOAD RUBBISH BODY 35K Miles.



2022 HINO HOOK-LIFT. DIESEL, AUTO, 38K MILES, $79,500. (ALS0, 2015 AVAILABLE)



2022 ISUZU REEFER TRUCK. 16,000 Miles.



2021 FORD MOVING TRUCK, Crew Cab, Auto, Under CDL, 99K Miles.



2022 PETERBILT C/O. Under CDL, 60K Miles, Auto, Reefer Or Flatbed Available.



2022 HINO 268 Flat Bed: Diesel, Automatic, ONLY 2,000 Miles! Will up fit w/Refer Body or Van Body. 2 AVAILABLE.



USED 12' to 26' REFER & VAN BODIES Call with your needs.



(2) 2020 ISUZU NRR UTILITY BOX TRUCKS. 18K-30K MILES, DIESEL, AUTO, CALL.



2017 FREIGHTLINER M-2: CUMMINS Diesel, Auto, PTO Accept. Will Separate.



2015 FREIGHTLINER 114 SD WITH NUWAY SIDE LOAD ONE-ARMED BANDIT. 9L CUMMINS, AUTO, EXTRA HEAVY DUTY, CALL.

JACK MADDEN FORD
781-762-4200

Ford PRO Commercial Vehicle Center

2017 • 2018 • 2020 PRESIDENT'S AWARD

!!! ATTENTION CONTRACTORS & TRADESMEN!!!

NEW & PRE-OWNED TRANSIT CARGO VANS. ALL SIZES AVAILABLE.





2024 & 2025 FORS E350 & E450 UTILITY VANS IN STOCK NOW!



NEW 2024 TRANSIT 350 WORKPORT CUTAWAY ENCLOSED UTILITY.



NEW E450 AEROCELL BOX TRUCK. IN STOCK NOW!



2024 E450 10',12' & 14' WORKPORT UYILITY BODIES. IN STOCK NOW!



NEW E450 XL BAYBRIDGE 16' ATTIC BOX TRUCK: DRW, RAMP, POWER GROUP. ALSO: 15' ATTIC AVAILABLE.

LARGEST STOCKING SUPER DUTY DEALER

JACK MADDEN FORD
825 Providence Hwy Rt.1 Norwood, MA
781-762-4200

Ford PRO Commercial Vehicle Center

*All prices include incentives for qualified buyers. For trade assist, must have 2017 or new trade. All vehicles require dealer financing. Some prices include snowplow incentives. See dealer for complete details.

JACK MADDEN FORD
781-762-4200

Ford PRO Commercial Vehicle Center

2017 • 2018 • 2020 PRESIDENT'S AWARD

!!! ATTENTION CONTRACTORS & TRADESMEN!!!






NEW F350 CREW CAB 8' READING SRW UTILITY BODY: AVAILABLE FOR IMMEDIATE DELIVERY.



NEW F550XL 4X4 SWITCH-N-GO BODY: GAS & DIESEL AVAILABLE. POWER GROUP.

see more photos on our website WWW.JACKMADDENFORD.COM



NEW F350 XL 4X4 READING SERVICE BODY. BLUETOOTH, WIFI, POWER GROUP.



NEW F550 DRW 4X4 DUMP BODY: POWER GROUP, IN STOCK READY FOR DELIVERY.



2024 F350 READING UTILITY BODY: POWER GROUP, POWER TAIL GATE. READY TO GO.



NEW SUPER CAB DUMP BODY. IN STOCK NOW!

LARGEST STOCKING SUPER DUTY DEALER

JACK MADDEN FORD
825 Providence Hwy Rt.1 Norwood, MA
781-762-4200

Ford PRO Commercial Vehicle Center

*All prices include incentives for qualified buyers. For trade assist, must have 2018 or newer trade. All vehicles require dealer financing. Some prices include snowplow incentives. See dealer for complete details.





2016 FREIGHTLINER CASCADIA DD13 Detroit, Allison Automatic, 388,774 Miles, $36,000
Call W.B. Hill For More Info 413-525-6665

2012 BOBCAT E42,
Three buckets, Recent Tracks, Plumbed, Coupler, 6,600 Hrs.
$29,900
Call 781-417-3018





2012 MACK CH613 TRACTOR.
MP8 505 HP Engine, 8LL Trans, 13K Front, 46K Rears, Wet System, New Clutch, 295,000 Miles Since Major Motor Overhaul,
$55,000. Call Jesse 401-855-1178

TOREKU TRACTOR & EQUIPMENT INC.

Kubota

4 Littleton Rd, Rt2A & 110, Ayer, MA • 978-772-6619



2013 KUBOTA BX2360 TRACTOR/ LOADER.
208 Hours, Like New,
$12,500



2001 KUBOTA L4610HSD TRACTOR. With LA852 Loader, Quick Coupler Bucket, New Rear Tires, Dual Hydraulic Remotes, Runs Great, 3,100 Hours,
$14,200



ASSORTMENT OF USED SNOWBLOWERS.
All Serviced And Ready To Go,
Price $300 - $600.



KUBOTA RTVX1130.
Just Arrived, Diesel, Long Bed Dump,
$21,100

VISIT US AT WWW.TOREKU.COM

Fowler's Auto Wrecking Inc.

Belltown Recycling Center

860-267-7140 • 24 Old Coach Rd East Hampton, CT

Detroit Series 60 12.7L Engines

EGR DDEC-IV
NON-EGR DDEC-IV
Good Running Take Out Engines
Recent Remanufactured Engines
Core Engines
Engine Accessories
6 Month & 1 Year Warranties Available
Call Today For Pricing

CALL: 860-267-7140

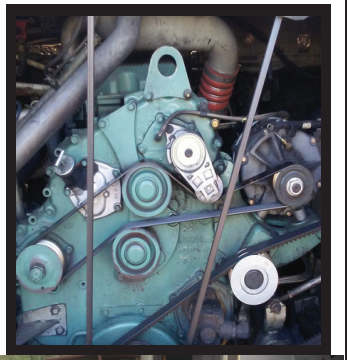



Complete Coaches For Parts

- MCI, Vanhool, and Prevost Buses For Parts
- Compressors, Condenser & Evaporator Motors
- Wheels, Tires, Suspension & Brake Parts
- Electrical Parts, Interior & Exterior Lighting
- Tag Axles & Drive Axles
- Compartment, Service, and Entrance Doors
- Fiberglass Body Panels & Glass
- Complete Electric Wiper Conversion Kits
- Radiators, Intercoolers, and Condensers
- Standard 6 Month Warranty On All Parts



Buses Are Not Intended For Resale -Salvage Titles



Allison B500 Transmissions

- Allison B500 With or Without Retarders
- Good Running Take Outs
- Recent Remanufactured Units
- Core Transmissions
- Allison Shift Pad Selectors
- Allison TCM (Transmission Control Modules)
- Standard 6 Month Warranty
- Call Today For Pricing

CALL: 860-267-7140







Freightliner FL70 Box Truck.
CAT 3126 Engine, 6 Speed Manual, 33,000 LB GVWR, 255K Miles, Runs & Drives, **$10,500,** Call Tony @ Belltown Motors 860-250-9118



1988 INTERNATIONAL. DT466, 6-Speed Manual, Great Shape, Neptune Meter, 2800-Gallon Aluminum Tank, **$8500.** 860-883-2922



2005 KENWORTH W900.
10-Wheeler, 18-Speed, 500 HP, Double Frame, Pintle Hook In Back, NE Kenworth Truck Co. Replaced/Installed New Front End Kingpins, Drives, Transmission, & Clutch in June 2023, New Tires, 596,881 Miles, **$54,675 OBO.**
Fitchburg, MA 978-342-4832

AWP



$110 Per Wheel Polish

ACUSHNET WHEEL POLISHING

Used Rims Available

508-961-7528

62 SOUTH MAIN ST., ACUSHNET, MA



Service & Mechanic On Site



1998 MACK RD688S TRIAXLE ROLL-OFF TRUCK.
18K Front, 48K Rears, 8LL Fuller, E7-350 Engine, 758,519 Miles, 63,000 GVW, 75,000 Lb. Hoist, **$33,000.** Call Jesse
401-855-1178

HINO TRUCKS A Toyota Group Company

ATCA

Jukonski Truck Sales

FUSO

UTA

WWW.TRUCKSELLERS.COM se habla espanol

680 NEWFIELD ST. (RT 3) MIDDLETOWN, CONN • **800-378-0342** • MON-FRI 9-5

DON'T MISS OUT: YOUR IDEAL TRUCK AWAITS!



2023 CHEVROLET W4500 Flatbed
6.6L Gas, 4K Miles, 14,500 GVWR, #PS209501, **$67,499**



2022 ISUZU NPR HD W/ 11' Dump body, Diesel, 17K Miles, 14,500 GVWR, #T-N7014104, **$62,900**



2019 ISUZU FTR 20' Box, Liftgate, Air Brakes, Diesel, 154K, 25950 GVWR, #T-KSG00333, **$42,500**



2024 HINO S5 BRAND NEW, Diesel, 19,500 GVWR Cab & Chassis, 19 Available, **$59,999**



2018 HINO 195 18' Reefer
Auto, Diesel, 88K Miles, 19,500 GVWR, #T-JK006032, **$54,900**



2016 INTERNATIONAL 4300 26' Box Truck, Cummins, 211K, Auto, 25,999 GVWR,
Stock# T-GH210787



2020 ISUZU NRR 16' Utility Body, Diesel, 63K Miles, Auto, 19,500 GVWR, #T-L7306437, **$45,999**



2017 HINO 195 12' Reefer, Liftgate, Diesel, 112K, Auto, 19,500 GVWR, #T-HK006095, **$32,500**

90 DAY POWERTRAIN WARRANTY AVAILABLE ON ALL CERTIFIED TRUCKS. INCLUDES INJECTORS AND TURBO

SALES & RENTALS INC.
T-QUIP
Londonderry, NH
603-623-3669
www.TQUIP.com

DAILY | WEEKLY | MONTHLY
EQUIPMENT RENTALS



TRACKED DUMPERS
ROCK TRUCKS
EXCAVATORS
ROLLERS
DOZERS
BACKHOES
WHEEL LOADERS
SKID STEERS
CRUSHERS
SCREENERS
TELEHANDLERS
MOTOR GRADERS
SPECIALTY ATTACHMENTS

CHEVROLET, BUICK, GMC OF ATTLEBORO

A Priority Automotive Dealership

GMC BUSINESS ELITE

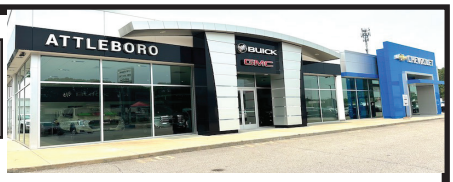

ROUTE 1, BETWEEN 95 + 295
SOUTH ATTLEBORO, MA

508-761-4800

PLENTY OF NEW GMC TRUCKS AVAILABLE

2024 CANYON ELEVATION



CONV. PKG., TRAILERING EQUIPMENT
#24117G

$40,390

2025 SIERRA



CONV. PKG., LOCKING AXLE.
#25082G

$41,493

2025 DENALI EV

OUT FOR A WASH

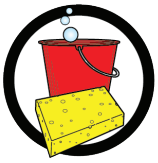

MAX RANGE, DUAL LEVEL CHARGE CORD, TONNEAU COVER. #SU404287

$103,000

2024 K1500 DOUBLE CAB



PRO VALUE PKG., SPRAY LINER, LOCKING AXLE. #24303G
PRICE INCLUDES GMC LOYALTY.

$40,625

2024 K2500 DENALI DURAMAX DIESEL



INCLUDES GOOSENECK 5TH WHEEL PKG.
#242966

$87,855

2025 K3500 DENALI ULTIMATE DURAMAX DIESEL

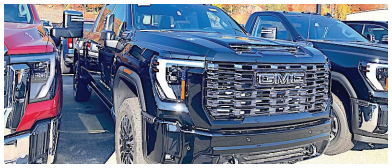

5TH WHEEL PKG., PLOW PREP., FLOOR LINERS. #25015G

$99,860

2024 K2500



CONV. PKG., SPRAY-LINER, PLOW PREP., ASSIST STEPS. #24282G

$54,175

2025 K2500 DOUBLE CAB



CONV. PKG., PLOW PREP.
#25021G

$55,680

2025 K2500 DOUBLE CAB SLE



SLE CONV. PKG., REMOTE START, PLOW PREP. #25037G

$60,315

2024 K3500 CREW CAB UTILITY



11,700 GVW., CONV. PKG., PLOW PREP., KNAPHEIDE BODY, HITCH. #24316G

$74,538

2023 10' BOX TRUCK



9,900 GVW GOOD CHASSIS SPECS.
#23336G

$63,725

2025 K3500 DENALI DUALLY DURAMAX DIESEL



DENALI RESERVE PKG., SUNROOF, POWER ASSIST STEPS., 5TH WHEEL PKG., PLOW PREP. #25034G

$94,860

** PLUS OVER 50 MORE AVAILABLE**

BUICK GMC

WWW.CHEVROLETBUICKGMCOFATTLEBORO.COM

CHEVROLET

This ad is Copyrighted & owned by Truck And Equipment Post

CHEVROLET, BUICK, GMC OF ATTLEBORO

A Priority Automotive Dealership

GMC BUSINESS ELITE

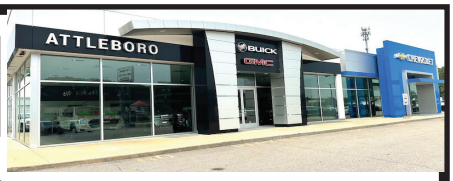

ROUTE 1, BETWEEN 95 + 295
SOUTH ATTLEBORO, MA

508-761-4800

PLENTY OF NEW CHEVROLET TRUCKS AVAILABLE

2023 C6500 MOVING VAN



23,500 GVW, ALUM. GATE, E-TRACK, SIDEDOOR. #23119H

$110,000

2024 K5500 DUMP



19,500 GVW, BACKPACK, 9' DUMP BODY, HITCH, ELECTRIC COVER. #24396H

$99,360

2024 LCF 4500 18' BOX



14,500 GVW, 2000# LIFT-GATE, E-TRACK, POWER MIRRORS. #24054H

$89,995

2025 K3500 CREW CAB HIGH COUNTRY DUALLY DURAMAX



14,000 GVW, 5TH WHEEL PKG., PLOW PREP., SUNROOF, POWER STEPS. #25099H

$93,370

2024 K1500 CREW CAB LTZ



READING CLASSIC II BODY, CONV. PKG., PLOW PREP., SPRAY LINER. #24174H

$76,552

2025 BRIGHTDROP 400 AWD



EXTENDED RANGE, HI-VOLTAGE CHARGE MODULE, TRANSLUCENT ROOF. #25069H

$69,995

2024 K3500 LANDSCAPE DUMP DURAMAX DIESEL



CONV. PKG., PLOW PREP., HITCH COVER. #24311H

$84,572

2025 SILVERADO EV RST



MAX RANGE, TONNEAU COVER, ROCKER LIGHTING. #25091H

$101,830

2024 K2500 CREW CAB HIGH COUNTRY DURAMAX DIESEL



ALL THE OPTIONS ! #24359H

$87,265

2025 LCF 6500XD CUMMINS DIESEL



25,960 GVW, ENHANCED AUDIO SYSTEM, HEATED POWER MIRRORS, ALUM. WHEELS, FITS 14-16' BODY. #25029H

$114,830

2024 C3500 12' RACK BODY



14,000 GVW, CONV. PKG., 40" SIDES, HITCH. #24123H

$66,000

2024 LCF 4500 14' BOX + LIFT-GATE



14,500 GVW, POWER MIRRORS, KEYLESS ENTRY, 14' ALUM. BOX, 2500# LIFT-GATE. #24235H

$91,995

BUICK GMC

WWW.CHEVROLETBUICKGMCOFATTLEBORO.COM

CHEVROLET

This ad is Copyrighted & owned by Truck And Equipment Post

CHEVROLET, BUICK, GMC OF ATTLEBORO

A Priority Automotive Dealership

ROUTE 1, BETWEEN 95 + 295
SOUTH ATTLEBORO, MA

GMC BUSINESS ELITE



508-761-4800

CHEVROLET'S MEDIUM DUTY TRUCK CENTER

*REGULAR CABS, TILT CABS, CREW CABS 2WD OR 4WD
*GVW'S UP TO 25,950 BODY LENGTHS UP TO 22'
*DUMPS, PLATFORM/ RACKS, SWITCH-N-GO, CAR CARRIERS, TOW TRUCKS, SERVICE BODIES, MOVING VANS. IF YOU NEED IT DONE, WE CAN DO IT.
*FULL SERVICE WITH 30,000LB. LIFTS.
*GM'S #1 FLEET DEALER IN SE MA., RI, CT.

CALL OUR COMMERCIAL TEAM. *"YOU'LL BE GLAD YOU DID !"*

2024 K6500 DUMP



22,500 GVW, BACKPACK, 9' DUMP BODY, HITCH, ELECTRIC COVER. #24351H

$101,520

2023 C6500 20' MOVING VAN



23,500 GVW, ALUM-GATE, E-TRACK, SIDEDOOR. #23119H

$110,000

2024 LCF 4500 12' BOX



14,500 GVW, HEATED POWER MIRRORS, ENHANCED AUDIO. #RS213567

$83,995

2024 LCF 4500 CREW CAB



POWER HEATED MIRRORS, KEYLESS ENTRY, FITS A 12' BODY. #24002H

$72,925

2024 LCF 4500



176" WB FITS 18-20' BODY, 14,500 GVW, GAS. #24198H

$68,000

2024 LCF 4500 14' BOX



14,500 GVW, POWER MIRRORS, ALUM. 2500# LIFT-GATE. #24235H

$91,995

2024 K5500 CHASSIS CREW CAB



19,500 GVW., DUMP SPECS. #24390H. PRICE INCLUDES GM INCENTIVES

$71,287

2024 C6500 CHASSIS



22,940 GVW., HEAVY DUTY DUMP SPECS., #24332H PRICE INCLUDES GM INCENTIVE

$69,477

2024 LCF 4500 18' BOX



14,500 GVW, 2000# LIFT-GATE, E-TRACK, POWER MIRRORS. #24054G

$89,995

BUICK GMC

WWW.CHEVROLETBUICKGMCOFATTLEBORO.COM

CHEVROLET

This ad is Copyrighted & owned by Truck And Equipment Post



ALMAC 2800 GALLON TANK. Brand New And Ready For Install!! On The Ground In Westbrook, Maine, 2-Compartment, Bottom Load, Full Specs Available, **$66,165.** 207-854-9751, MesserTruckEquipment.com

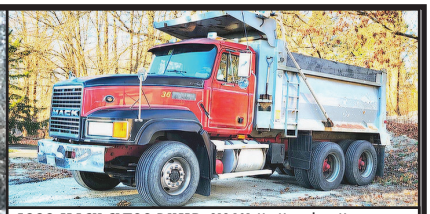

1999 MACK CL700 DUMP. 318,101 Mi, Meticulous Maintenance, 427 Pre-Emission, 8LL, Cross Locking 58K R, 20 F, Newer Dump Body, New 2023 Cramaro Elec Tarp Motor & Tarp, Legal Overweight Permit Capable, New JVC Bluetooth Radio, **$40,000.** Marlborough, MA 508-479-5657, dcima1971@gmail.com

2014 CAT 336E EXCAVATOR. Quick Coupler, Thumb, Undercarriage 75%, 7510 Hours, **$174,999.** 401-439-5005





2005 INTERNATIONAL 7600 TRI-AXLE DUMP TRUCK, 8LL Trans, 44k Rears,18k Fronts, Double Frame, Donovan Dump Body, Hendrickson Suspension, Good Shape, 400HP, 710k Miles, **$54,900** - Call 781-417-3018



EAGER BEAVER 10 TON TRAILER. Completely Rehabbed, Air Brakes, Like New, **$12,000** Takes It Away. 774-488-6535

JG Remillard Equipment Sales.

603-759-5918



1996 MACK RD-600 TRI-AXLE DUMP. 300 4-Valve, 7 Speed, 44k Rears, 20k Pusher, Work Ready. **$25,000**



1974 WESTERN STAR TRI-AXLE CAB AND CHASSIS. For Parts Or Restoration. 3406A Cat, 13 Speed, 46 Rears. **$4,500**



GRADALL 534B TELEHANDLER. Extending Boom Lift, Runs And Works Excellent. **$22,500**



2000 INTERNATIONAL S-2500 S/A DUMP. DT-530, 8LL, Set Up For Front Plow And Wing. (No Blades) **$9,500**



VERMEER M-475A. Trencher With Backhoe And Blade, John Deere Diesel, Runs And Works Well. **$6,500**



1967 MACK F-600 CAB OVER TRACTOR. 250 Engine, 10 Speed Duplex Trans., S/A, Runs And Yard Drives. **$6,500**



CAT 325 EXCAVATOR. Runs Good, Needs Minor Work. **$27,500**



1985 KOBELCO LK-500 LOADER. 2.5 Cu. Yd. Bucket, Very Clean And Straight. **$11,500.**



1975 CAT 988A. 7 Cu. Yd Spade Nose Bucket, Runs And Works Good. **$10,000.**



2003 WACKER NEUSON RD11V. Double Drum Vibratory Asphalt Roller. 35" Drums, 18 Hp, 2,679 Hours. **$5,500**



1978 MICHIGAN 125B. 4 Cubic Yard Loader, Cummins Power, Runs Well. **$9,500**



TENNANT MODEL 6500 SWEEPER. AND 255 SERIES II SWEEPER. Both Run And Work Excellent. **$6,500. Will Separate.**

Visit Us jgremillardequipmentsales.com



2008 FORD F350 KING RANCH. 250K, 6.4 Diesel, Recent Utility Body And Fuel Transfer Tank, Needs Alternators, 8.5'V Plow, **$12,500.** Wells, ME 207-850-6488



120 GALLON VERTICAL PROPANE TANK. New ASME Rated, **$699.** Delivery Available, $TBD 203-888-1700



1994 PETERBILT 379 TRI- AXLE LOG TRUCK, 5 EK CAT Engine, 435 HP, Prentice 120C Log Loader, 887K Miles, Great Yard Truck! **$12,900** - Call 781-417-3018



2008 JOHN DEERE GATOR TRADITIONAL TX. 4X2, 2964 Hours, Used In Summer Months Only, **$4500.** Local Buyers Only, Please. Hartford, CT, Contact Jordan 860-713-3131 X324 Or Jgiroux@Riverfront.Org



KOMATSU PC400LC-6LK EXCAVATOR. Low Hours Only 3519, Komatsu Engine, Excellent Bottom, JRB Grapple Available, **$85,000.** Call Jesse 401-855-1178

2022 BIG TEX 33' GOOSENECK TRAILER. Personal Trailer, Purchased New, Never Used, 15,900 GVW, Self-Cleaning Easy Lift Mega Ramps, LED Lights, Impeccable Condition, Clean Title In Hand, Asking **$10,700.,** Westport, MA 508-636-5050



A. RICCIOTTI
INSURANCE ASSOCIATES, LLC
START WITH A STRONG FOUNDATION

Types of Risks to Insure:
Trucking for Hire
Box Trucks
Tractors
Dump Trucks
Flatbeds
Pickup Trucks
Trailers
Fleet Coverage

FMCSA Filings
Coverages:
Commercial Auto Liability
Motor Carrier
Motor Truck Cargo
Physical Damage
General Liability

Landscapers • Snowplow Operators • Garbage
401-654-6711
Available States: RI • CT • MA • NJ • TX • OH • GA • IN



2015 PETERBILT 348 DUMP, 4 X 4, Recent Rebuild On Front Axle, 140,132 Miles, 5630 Hours Dual Compartment Dump Body, New Tires, 6 Speed Trans, Cab Operated Control, Asking **$85,000.** 978-874-1509

NORTHEASTERN PETROLEUM SERVICE & SUPPLY

617-522-8390 Ext 103 • 51 B St. Bay 2 Hanover, Ma

Financing Available - After Hours Call 617-696-1979

We Are Looking For Newer Tank Trucks To List, Dual Equipped, Tandems & Auto. Trans, Can Sell From Your Location

Jerry Mello Cell: 617-799-1461 24/7 Email: jerrym@nepss.com



2012 FORD F450 UTILITY. 9' Fiberglass Body, 165,000 Miles, Go To Work Condition, Gas, Auto, 2WD, **$19,000**



2005 MACK CXN613. Boston 3400 Gallon 2000+1400, 2 Reels, Bottom Load, Mack 385 Hp, 10 Speed, 358,476 Miles, T/A 48,000 GVW, **$59,000**



2007 Pete 357 T/A Tanker. Amthor 5000 Gal, 3 Compt, 66,000 GVW, 8 Spd, CAT C-13, 416,049 Miles **$92,000**
MUST SELL, BEST OFFER

2016 INTERNATIONAL TANKER. 2000 Almac, One Compartment, Use Daily, **$69,000**



2004 PETE 330. Boston Steel 2700 Gal, 2 Compt 2000 & 700, CAT power, Automatic, Stainless Steel Reel, M-7 Meter, Bottom Load, 176,783 Miles **$55,000**



2007 PETE 335. 2800 Gal ALMAC 4 Compt., 800/800/700/500, M-7 2" Meter, ISC Cummins 260 Hp, 8 Speed, **$55,000 MUST SELL, BEST OFFER**

ANTIQUE MACK TANK TRUCK

1953 MACK B-30 OIL TRUCK. Red With Black Fenders, 1500 Or Larger Steel Tank, 22,000 lbs GVW, Direct In 5th Transmission, Flat Head 6 Engine, No Dents, No Rust, 900x20 Good Tires, Must Tow, **$4,900**



2007 IH. Two Compt. 2000/800, Automatic, DT466, 156K Miles, 4E Neptune Meter, Repairs Will Be Completed For, **$34,500**



2012 FORD TRANSIT CONNECT XLT. 101,557 Miles, Shelves, Serviced And Ready To Work, Tires 60%, **$14,900**

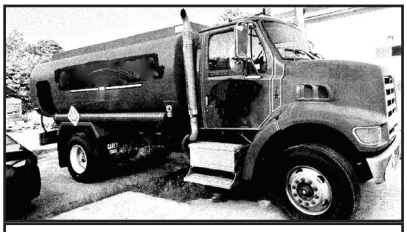

1997 STERLING. Automatic, New Tires & Rims, 3000 Gallon Aluminum Tank, Two Compartment, Bottom Load, V.R. 33,000# GVW, Good Condition, **$12,900.**



2000 Frghtliner FL70. ALMAC 2 Compt. 2000 & 800, CAT 3126, 6 Spd, V-Root STD VR Printer, Suck Line, **$12,900**



HIGHLAND IN STOCK NEW.1000 Gal 2 Wall Skid Tanks. 10-GA, Other Sizes Available



2011 CHEVY 3500 SERVICE BODY. DRW, 12 Ft Body, 141,000 Miles, **$14,900.**



2012 FORD E250 CARGO VAN. Bin Pkg., V8 Gas, Auto., 112K Miles, Fleet Maintained, **$10,000.**
617-799-1461

SOME TRUCKS AT CUSTOMER LOCATIONS

R & R INDUSTRIES

We Buy All Scrap Metals

www.RRTrucksAndEquipment.com • Bruce@RandRind.com

195 Rocus Street, Springfield MA 01104

413-733-2118

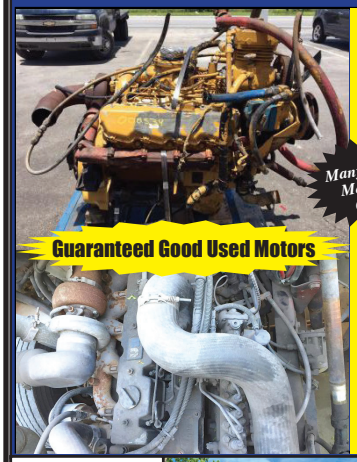

DIESEL MOTORS FOR SALE

Detroit 3-71, 4-71, 6V-71, 4-53
Detroit 6V92/ 8V92/ 6V53/ 8V71
1988 Mack 300
(4) CAT 3208 / 3406B/ 3126
International DT 466 Mechanical
2008 Cummins 6.7L
Cummins 5.9L & 8.3L
Kubota V1305 - Rebuilt
Kubota V1505 – New



2006 MACK CH613.
460 HP MACK ENGINE, 18 Spd, 46K Rears, 11x24.5 On Polished Aluminum, **$29,000,** Lawrence, MA
603-973-0809

2003 CASE CX 160 EXCAVATOR, Quick Coupler, Bucket & Hammer Available, Approx 5800 Hrs, Good Bottom, Good Shape, Ready to Work!, **$49,900 -** Call 781-417-3018



2007 KENWORTH T800 TANDEM AXLE TRACTOR. Extremely Clean, Never Run In Winter, 708K Miles, Pre-Emission CAT C15 Acert Engine, Twin Turbo, Eaton Fuller 18 Speed Trans, 220" WB, 46K Rears, Wet Line, Great Tires, **$75,000.** Bloomfield, CT
860-490-9570

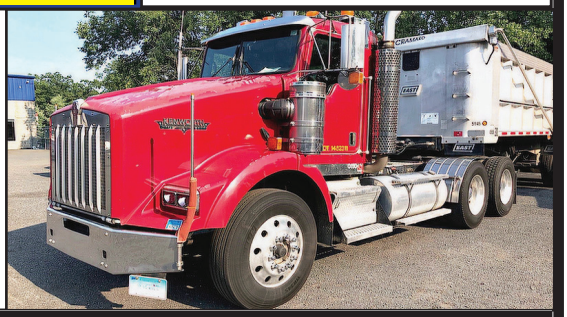

RAPID PREP

Full Service Provider of Equipment, Supplies and Consumables

NATIONWIDE EQUIPMENT RENTALS, SALES & SERVICE

North Kingstown, RI
El Cajon, CA · Suffolk, VA
Lakewood, WA

877.529.2124 / rapidprep.com

RUST NEVER SLEEPS



ENHANCED PORTABLE BLASTER PACKAGE

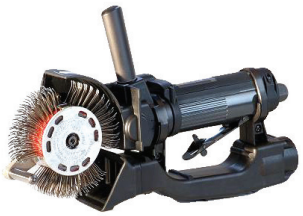

SURFACE PREP POWER TOOLS



SAFETY EQUIPMENT

Authorized Fisher Snow Plow Dealer

HILLSIDE MOTORS

800-D American Legion Highway (Rt. 177)
Westport, MA 02790
508-636-5050

Financing Available -Others in Stock

Family Owned & Operated Since 1969



2016 CHEVROLET 3500 SUBURBAN 4x4. 11,000 GVW, 6.0L V8, Auto, Dual AC/HEAT, Blue Tooth, Back-Up Camera, P/Seats, 1-Ton, Trailering Pkg, 8-Lug Wheels, 4:10 Gear Ratio, Limited Slip Diff., 8 Pass., Alloys, Privacy Glass, Black/Black Cloth Int, Fully Loaded, Extremely Rare, 85,239 Miles, One Owner, Fleet Maintained, **$45,900.**



2019 ISUZU NPR HD CAB & CHASSIS. 6L V8, Auto, AC, PW, PL, 14,500 GVW, One Owner, 132K, Fleet Maintained, stk#1574, **$12,400. (Others Available Starting at $8,000)**



2017 FORD F250 SUPER DUTY 8' ALUMINUM FLATBED. w/Fold- Down Sides, RWD, XL Pkg, 6.2L V8, Auto, AC, 3- Pass., 3 To Choose, 92K - 96K, One Owner, Excellent Condition, **$16,400. Or $13,900. w/o Body**

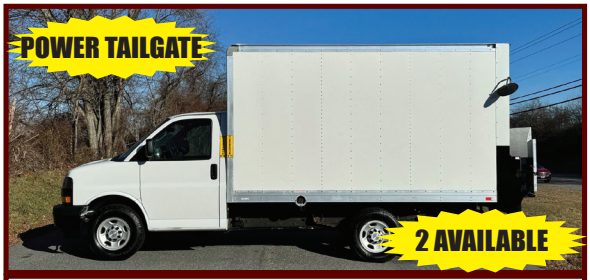

2019 CHEVY 3500 CUBE VAN w/Aluminum Tommy Lift Power Tailgate. 9900 GVW, 104K, Fleet Maintained, One Owner, Excellent Condition, **$19,800.** **(Also, 2018 Chevy Cube, 107K, $9,900.)**



2023 SOUTHERN 22' TRAILER. Pull-Out HD Ramps, LED Lights,10,400 GVW, D-Rings, Minimal Use, Pristine Condition, **Asking $6,900.**



2024 KUBOTA KX 080-5 EXCAVATOR w/Hydraulic Thumb. 122 Hours, Power Angle Blade, Hyd. Pin Grabber, 36" Bucket, AC, Heat, Radio, Telematics, Addl Counter Weight, One Owner/ Operator, Pristine, Factory Warranty, **$109,700.**



2015 PETERBILT 24' BOX TRUCK w/ Power Gate, 12' Side Delivery Door, 6.7L Cummins Turbo Diesel, 240 HP, Allison Auto, PTO Capable, 26,000 GVW, Under CDL, 158K, Fleet Maintained, **$25,900. (C&C only $22,500.)**

Ford PRO Commercial Vehicle Center

McGOVERN AUTOMOTIVE GROUP

Ford

SERVICE CENTER NOW OPEN. BOOK YOUR F650 & F750 NOW!

508-532-3200

!! NOW OPEN !!
MCGOVERN'S BRAND NEW COMMERCIAL BAY SERVICE CENTER FOR YOUR F650 & F750 TRUCK NEEDS!



WE HAVE YOUR TRANSITS IN STOCK! READY TO ROLL! CALL WITH YOUR NEEDS!



WE'VE GOT A LARGE SELECTION OF PICKUPS, PLOW TRUCKS, CREW CABS, REGULAR CABS!



ALL TYPES OF WORK TRUCKS READY-TO-GO! GREAT VARIETY OF COLORS, MODELS & BODIES



GREAT SELECTION OF BOX TRUCKS & HIGH CUBES IN STOCK! MANY OPTIONS TO CHOOSE!



NEW FORD F350 & F450 DUMP TRUCKS & UTILITY BODIES IN STOCK!

Ford PRO Commercial Vehicle Center

1200 WORCESTER ROAD (Rt.9 East)
FRAMINGHAM, MA 01701

Ford PRO Commercial Vehicle Center

www.mcgovernfordoframingham.com

Ford PRO Commercial Vehicle Center

McGOVERN AUTOMOTIVE GROUP

Ford

SERVICE CENTER NOW OPEN. BOOK YOUR F650 & F750 NOW!



508-532-3200

!! NOW OPEN !!
MCGOVERN'S BRAND NEW COMMERCIAL BAY SERVICE CENTER FOR YOUR F650 & F750 TRUCK NEEDS!



2024 F-550 REGULAR CAB 4X4 STAKE BODY: 7.3L V8, POWER GROUP, STK#FM6804, $74,431.



2024 FORD TRANSIT-250 REFRIGERATED VAN. V6, Auto, Medium Roof, Camera, 9150 GVW, stk#FM8022, $84,175



2024 FORD F350 READING UTILITY 4X4. 6.8L V8, AUTO, 10K GVW, POWER GRP., STK#FM7753, $66,280



2024 FORD F350 LANDSCAPE DUMP XL 4X4. 7.3L V8 GAS, 10 SPD AUTO, AC, SNOW PLOW PREP, POWER GROUP, STK#FM7723, $81,520



2024 F550 SWITCH-N-GO REG. CAB DUMP 4X4: 6.7L PWR. STROKE DIESEL, PWR. GROUP, SNOW PLOW PREP. Stk#FM7341, $101,885



2023 FORD F550 XL 12' RACK BODY. 6.7L Diesel, V8, Lift Gate, Power Grp, Plow Prep, Trailer Pkg, 19,500 GVW, stk#FM6637, $80,850.



2024 F-350 SUPER CAB 4X4 EXTREME DUMP: 7.3L V8, POWER GROUP, STK#FM6987, $68,805.



2025 FORD E-350 CUTAWAY MORGAN BOX. 7.3L V8, 6 SPD, E-TRACK, LIFT GATE, WALK-THRU,12,500 GVW, STK#FM7756, $78,250



2024 FORD F350 XL READING UTILITY 4X4. 6.8L V8, AUTO, POWER GRP, 10K GVW, STK#FM7899, $65,965



2024 FORD F350 SUPER CAB XL DUMP 4X4. 7.3L V8 GAS, AUTO, PW, PL, AC, 14K GVW, STK#FM6987, $70,805



2024 F-600 XL REGULAR CAB 4X4 SWITCH-N-GO ROLL-OFF: 7.3L V8, POWER GROUP, SNOW PLOW PREP, STK#FM8293, $95,475.



2024 F-650 REGULAR CAB 4X4 GALION 400 DUMP: 7.3L V8, POWER GROUP, STK#FM7230, $94,990.

Ford PRO Commercial Vehicle Center

1200 WORCESTER ROAD
(Rt.9 East)
FRAMINGHAM, MA 01701

Ford PRO Commercial Vehicle Center

www.mcgovernfordoframingham.com

T-QUIP SALES & RENTALS INC.

YOUR 1ST CHOICE IN SALES & RENTALS

SALES & RENTALS

(603) 623-3669 • TQUIP.com

Londonderry, NH

• OVER 1000 MACHINES & ATTACHMENTS IN OUR INVENTORY! •

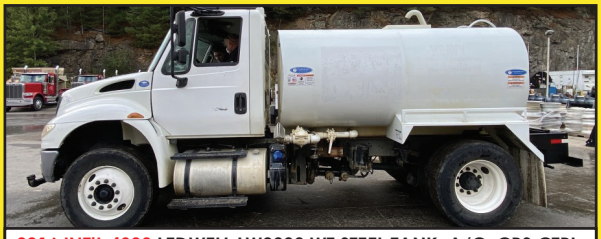

2016 INT'L 4300 LEDWELL LW2000 WT STEEL TANK, A/C, CRS CTRL, 300HP CUMMINS ISB 6CYL 6.7L DSL, AUTO TRANS, 10,000LB F & 19,000LB R AXLES, 25,999LB GVWR, AIR RIDE CAB, 295/75R22.5 TIRES, SPRING SUSP, 266" WB, PTO, BERKELEY PTO DRIVEN PUMP, F/R/S SPRAY BARS, HOSE REEL, 214,620 MI, 7070 HR *$45,000*

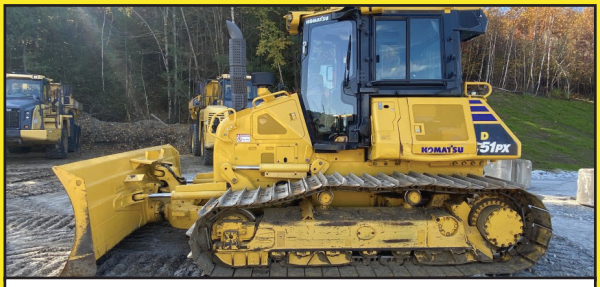

2021 KOMATSU D51PX-24 LGP A/C, 11' 6-WAY PAT BLADE, TIER-4 FINAL, HST TRANS, 28" LGP PADS, 2897 HRS *$129,000*



2019 BOMAG WA211D-5
A/C, 84" SMOOTH DRUM, VIBE DRUM, DRUM DRV, HST TRANS, TIER-4 FINAL DSL, 2-SPD, 23.1-26 TIRES, 1983 HRS
$79,000



2019 CAT 304E2
A/C, BOOM SWING, AUX HYD, CAT MNL Q/C, 24" BKT, THUMB BRKT, BLADE, TIER-4 DSL, 16" RBR TRKS, 1088 HRS
$59,500



2019 DOOSAN DX225LC-5
A/C, 9'7" STK, AUX HYD, HYD Q/C, 48" BKT & 3/2 QUEST HYD GRPL INCLUDED, TIER-4 FINAL DSL, STRT TRVL PDL, 32" TG PADS, 3722 HRS *$109,000*



2015 HAMM H7i OROPS, 66" SMOOTH DRUM, 75HP KUBOTA 3.3L TIER-4 DSL, 14.9-24 TIRES, 1613 HRS *$47,500*



2020 DEERE 380G A/C, AUX HYD W/ ADD'L 2-WAY ROTATOR LINES, ROCKLAND HYD Q/C, 60" BKT, STK-MNTD GRPL PLATE, FRONT FCTY WNDW SCRN, 32" PADS, 2224 HRS *$179,000*



2018 CAT 336F
A/C, AUX HYD, CAT HYD Q/C, 56" BKT, TIER-4 DSL, PTRN CHGR (NO DEERE), REAR CAM, 28" SG PADS, 3355 HRS
$219,000



BUCKETS • COUPLERS • HAMMERS • FORKS
GRAPPLES • THUMBS • BROOMS • RIPPERS
PULVERIZERS • SHEARS • MOWERS • TIRES
& MORE!

CALL JAMES:
603-703-8529



FOR RENT

(2) 2021 HYDREMA 912HMs
22K LB CPTY, A/C, 141HP CUMMINS DSL, 180° MULTI-TIP 7.3CY DUMP BODY, AUTO-TIP SPD ADJ, MULTI-JYSTK CTRL, AUTO LUBE, 800/45-30.5 RBR, 800+ HRS
STARTING AT $175,000

• ADDING UNITS TO OUR FLEET DAILY FOR YOUR RENTAL NEEDS! •

BUYER • SELLER • SWAPPER



RENT ME

2016 CAT 966M
A/C, 6.5CY BKT, STK STR, RIDE CTRL, REAR CAM, AUTOLUBE, RIDE CTRL, 26.5R25 MATCHING RADIALS, ALL OPTIONS
$159,000

SALES & RENTALS INC.
T-QUIP
YOUR 1ST CHOICE IN SALES & RENTALS
(603) 623-3669
TQUIP.com



EXCLUSIVE

2015 CAT 914K
CAB, A/C, AUX HYD, HYD Q/C, 94" 2CY GP BKT, AIR RIDE SEAT, 17.5R25 RADIALS, 5361 HRS
$75,000



2019 CAT 938M
DELUXE CAB, A/C, HYD Q/C, 3CY CAT GP BKT, FORKS, RIDE CTRL, REAR CAM, 20.5R25 RADIALS, 6672 HRS
CALL FOR PRICING



2021 CAT 906M
AUX HYD, HYD Q/C, 1.2CY (75") BKT, 405/70R18 TIRES, FORKS AVAIL AT ADD'L COST, 415 HRS
$75,000



2019 CAT 908M
A/C, AUX HYD, EURO HYD Q/C, 1.5CY BKT, TIER-4 FINAL, 2-SPD, HI-SPD TRVL, ELEC DIFF LOCK, TOOL CTRL, 405/70R20 RBR, 1107 HRS *$79,000*



(2) 2022 CAT 910s
A/C, 3RD & 4TH VLV HYD, HYD Q/C, 2.2CY GP BKT, CAT DSL, RIDE CTRL, REAR CAM, 16.9-24 TIRES, 330+ HRS
$129,000 EACH



2019 DEERE 331G
3,100LB CPTY, A/C, HI-FLO AUX HYD, MNL Q/C, 84" GP BKT, 2-SPD, RIDE CTRL, 18" RBR TRKS, ALL OPTIONS, 2341 HRS
$65,000



2018 CAT 279D
CAB, A/C, HI-FLO AUX HYD, MNL Q/C, 80" GP BKT, TIER-4 DSL, 2-SPD HST TRANS, ROLLCAGE, 18" RBR TRKS, 1830 HRS
$59,000



2019 CAT 242D
CAB, A/C, AUX HYD, ELEC Q/C, 80" BKT, AIR RIDE, JYSTK STR, REAR CAM, 9 PIN ELEC KIT, 12-16.5 TIRES, 2422 HRS
$49,000

LOCATED AT SALES & RENTALS INC. T-QUIP OF FLORIDA!

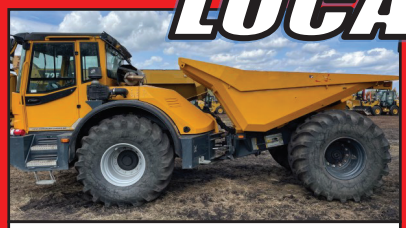

(2) 2020 BERGMANN C815S
15-TON CPTY, A/C, REAR VIEW CAM, 1568+ HRS
$115,000 EACH



2020 CAT 725C2
A/C, TAILGATE, ENGINE BRAKE, REAR CAM, 23.5R25 RADIALS, 4404 HRS
$179,000



2018 HYDREMA 922HM
A/C, 314HP CUMMINS, REAR DSCHRG, TAILGATE, 800/45-30.5 TIRES, 3548 HRS
$135,000

• NOTHING IS OUT OF REACH—CALL US FOR FINANCING OPTIONS! •

We are cash buyers for quality used trucks and equipment!

BROOKSIDE EQUIPMENT SALES

www.BrooksideEquipment.com

978-249-4600



2016 KENWORTH T880: 588,737 Miles, 10 Wheel Daycab, Cummins ISX, 450 HP, Eaton 10 Speed, Air Ride, Wetline, 13.2K F, 46K R, stk#TK043, **$49,500**



2018 DOOSAN DL220-5: 5,784 Hours, 3.25 Yard, Cab, Hydraulic Coupler W/ 3rd Valve, Backup Camera, 6 Cyl Doosan Turbo, 29K Lbs, stk#LO313, **$59,500**



2019 CATERPILLAR 289D: 3,379 Hours, 2660 Lb Lift, Cab W/ A/C, Pilot Controls, 2 Speed, Backup Camera, Aux Hyd W/ High Flow XPS, 10.6K Lbs, stk#SK467, **$37,500**



2014 RHODES RS2660-2: Tandem Axle Dump Trailer, 26 Ft Steel Tub, Steel Frame, Aluminum Wheels, Spring Suspension, stk#TR571, **$39,900**



2014 VOLVO SD115: 5,716 Hours, 84" Smooth Single Drum, Drum Drive, Vibratory, Orops, 4 Cyl Volvo Turbo, 148 HP, 26K Lbs, stk#CO067, **$39,500**



2015 SKYJACK SJ63AJ: 2,487 Hours, 63 Ft Knuckle Boom, 4x4, 8 Ft Basket, Jib, 4 Cyl Deutz Diesel, 67 HP, stk#AE420, **$29,500**



2017 VOLVO L110H: 11,717 Hours, 4.4 Yard, Cab W/ A/C, Hydraulic Coupler W/ 3rd Valve, 6 Cyl Volvo Turbo, 42K Lbs, stk#LO322, **$77,500**



2018 CATERPILLAR 304E2 CR: 3,207 Hours, 18" Bucket, Hydraulic Thumb, Cab W/ A/C, Manual Coupler, 2 Speed, 77" Blade, Pattern Changer, 9K Lbs, stk#MX858, **$39,500**



2004 FREIGHTLINER FL80: 6 Wheel Water Truck, Ledwell 2000 Gallon Tank, Cat 3126, 230 HP, Allison Auto, 14KF, 23K R, Stk#TK194B, **$29,900**



2018 CATERPILLAR 312F GC: 959 Hours, 32" Bucket, Aux Hyd, Good U/C, A/C, Cat C3.4B, 28K Lbs, Stk#XC289, **$99,500**



2002 MACK CL713: 10 Wheel Day Cab, Mack E7, 460 HP, Mack 18 Speed, Camelback Suspension, 14,060 F, 44K R, Stk#TK194, **$27,500**



2014 JOHN DEERE 650K LGP: 5,471 Hours, 6-Way, Cab W/ A/C, LGP, Joystick Steer, Good U/C, Equipped With Leica Icon GPS, 23K Lbs, stk#DZ838, **$64,500**



2007 JLG 600AJ: 3,800 Hours, 60 Ft Knuckle Boom, 4x4, 8 Ft Basket, Jib, Skypower, 4 Cyl Deutz Diesel, 65 HP, stk#AE786, **$24,500**



2014 JOHN DEERE 700K LGP: 6,613 Hours, 6-Way Blade, Cab W/ A/C, LGP, Good U/C, 6 Cyl JD Turbo, 32K Lbs, stk#DZ497, **$79,500**



KOMATSU WA380-3MC: 14,513 Hours, 4 Yard, Cab W/ A/C, 6 Cyl Komatsu Turbo, 40K Lbs, Stk#LO327, **$44,500**



2019 JOHN DEERE 410L: 2,043 Hrs, 4x4, X-Hoe, Cab W/ A/C, 4-In-1 Bucket, Front Hyd Coupler W/ 3rd Valve, Turbo, Power Shift, Pilot Controls, Pattern Changer, 30" New Bucket, Rear Manual Coupler, Hyd Thumb, stk#BH207, **$69,500**



2017 KOMATSU WA320-8: 12,179 Hours, 3.7 Yard, Cab W/ A/C, Backup Camera, 6 Cyl Komatsu Turbo, 35K Lbs, Stk#LO101, **$67,500**



2017 CASE 580SN: 2,694 Hours, 4x4, X-Hoe, Cab W/ A/C, 4-In-1 Bucket, Turbo, Power Shift, Ride Control, Pilot Controls W/ Pattern Changer, 18" Digging Bucket, stk#BH844, **$59,900**



2019 KUBOTA KX033-4: 4,200 Hours, 24" Bucket, Cab W/ A/C, Auxiliary Hydraulics, Manual Coupler, 61" Blade, 2 Speed, 3 Cyl Kubota D1703, 7.8K Lbs, stk#MX122, **$29,900**



2021 DOOSAN DX225LC-5: 4,082 Hours, 24" Bucket, A/C, Hydraulic Thumb, 6 Cyl Doosan Turbo, Good U/C, 51K Lbs, Stk#XC129, **$97,500**

60 STATE RD, PHILLIPSTON, MASS

978-249-4600

EMAIL: KEVIN@BROOKSIDEEQUIPMENT.COM

BUYER • SELLER • SWAPPER

Ford Go Further

McGOVERN FORD AT DRUM HILL

Call Dan Gauthier 978-836-6139



2024 F650 REFRIGERATED 20' VAN BODY. Thermo King, Maxon Galvanize Liftgate, Rear 3 Section Door, E-Track, Aluminum Floor & Scuff Plate, Diesel, Automatic, #FN4679



2024 E450 14' REFRIGERATED VAN. Thermo King V520 Max 50, Two Rows E-Trac, Step Bumper, 7.3L V8 Gas, PW, PL, FN4553



2024 T250 REFRIGERATED VAN. All Wheel Drive, Dual Battery, V6 Engine, FN5458

OVER 75 SUPER DUTIES IN STOCK – COLORS AND CONFIGURATIONS



2023 F600 16' UTILITY BODY. Diesel, Remote Start, 22,000 GVW, 4WD, 5 Ladder Bars, Catwalk, Remote Locking, FN5461



2023 T350 HD FREIGHT HAULER. 12'Van Body, D-Rings, Roll Up Rear Door, AWD, Step Bumper, #FN5066. **$65,000**



2023 F450 GOOSENECK UTILITY BODY. 7.7L Gas, Remote Start, Auto, 4X4, Knapheide Body, #FN4616 **$73,090**



2024 F600 STAKE BODY. 90"x60" Aluminum Platform Liftgate, Polish Aluminum Wheels, Diesel, 4WD, 22,000# GVW, Remote Start, #FN5155



2024 F550 DUMP. Diesel, Remote Start, 4X4, 9' Body, 4 Speaker Stereo, Tool Box, Payload UpGrade, FN5472

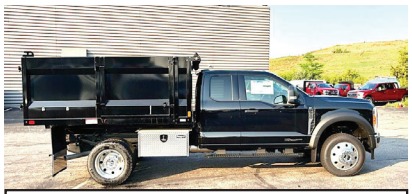

2024 F550 SUPER CAB LANDSCAPER. 4X4, Diesel, Polish Alum Wheels, Heated Seat, Remote Start, FN4986



2024 F350 SERVICE BODY. 11' Knapheide, V8 Gas, 4WD, DRW, Remote Start, 120V/400W Outlet, #FN5242



2024 E450 DRY FRIEGHT VAN. Attic, Roll Up Rear Doors, Step Bumper, 2 Rows E-Track, 7.3L Gas, PW, PL, Cruise, #FN4184



2024 F550 UTILITY SUPER CAB. Heated Frt Seats, Polish Aluminum Wheels, Diesel, 4WD, Remote Start, XLT Pkg., #FN5019



2025 F650 DUMP. 10' Donavan Body, 3 Way Gate, Tool Box, Pintle Hook, V8 Gas, Automatic Trans, #FN5216



2024 F550 LANDSCAPER. 12' Dump Body, Super Cab, 4X4, Diesel, Remote Start, Pwr Rear Window, Pintle Ball, #FN5098



2024 T350 CARGO VAN. All Wheel Drive, High Roof, Freight Wall Protection, Dual Battery, FN5400

Ford | COMMERCIAL VEHICLE CENTER

dgauthier@mcgovernauto.com

Authorized Fisher Snow Plow Dealer

HILLSIDE MOTORS

800-D American Legion Highway (Rt. 177)
Westport, MA 02790
508-636-5050

Family Owned & Operated Since 1969

Financing Available -Others in Stock



READ SCREEN-ALL CV-40-D SCREENER. John Deere Yanmar Diesel, 2,360 Hours, Well Kept Unit, No Disappointments, **Asking $31,900.**



CAT 311 EXCAVATOR W/THUMB. Pre-Emissions Machine, 9,465 Hours, Well Kept, Owner/Operator Machine, Ready To Work, **$32,500.**



2017 FORD F250 SUPER DUTY 8' ALUMINUM FLATBED. w/Fold- Down Sides, RWD, XL Pkg, 6.2L V8, Auto, AC, 3- Pass., 92K, One Owner, Minor Dents & Scratches on Cab, **$13,900. Or $11,900. As C+C.**



2015 CHEVY 2500 HD 4X4 REG CAB 8' UTILITY. Duramax Diesel, Allison Auto, Fully Loaded, Alloys, 270K, One Owner, Well Kept, Southern Truck, **$17,900.**



2018 CHEVY 1500 4X4 W/8' REEFER BODY. Themo-King V-320 Unit, Was Not A Fish Truck, V6, Auto, AC, PW, PL, 233K, One Owner, Fleet Maintained, **$17,900. Or $11,900. As C&C.**



2017 ISUZU NPR HD W/LOW PROFILE DELIVERY BODY. 6L V8, Auto, AC, 14,500 GVW, Long Wheel Base (3) Overhead Doors Both Sides, 260K, Fleet Maintained, **Mint, $13,900. ($11,900. As Cab & Chassis)**



2006 FREIGHTLINER M2 W/HACKNEY 10-BAY ALUMINUM BEVERAGE BODY. Mercedes Diesel, Allison Auto, 33K GVW, Air Brakes, For Parts/Repair, Towed In, Never Heard Run, Haven't Had Time, 2 Available, **$4,500. Each**



2008 GREAT DANE 53' DRY FREIGHT TRAILER. W/ Power Tailgate.102" Wide, E-Track, 68,000 GVW, Budd Wheels, **$4,400.**

PAT'S TRUCK SALES

Office: 603-347-1386 - After Hrs: 978-490-6197



2011 FREIGHTLINER DUMP. 10,983 Miles, Cummins ISM 300Hp, 8LL Trans, 10' Body, Pintle Hook, Air To Rear, **$48,900**



2015 FREIGHTLINER DUMP. Detroit 505 HP, Allison Automatic, 51,830 Miles, 14' Body, 3 Shuts, Pintle Plate, Air Rear, 66K GVW, **$124,900**



2009 MACK GU713 DUMP. 14' Body, MP8 Motor, Allison Automatic RDS 4500, T/A, 126,000 Miles, **$88,500**



2005 STERLING LT9500 TRACTOR. 37K GVW, 25K Original Miles, Pre-Emmission CAT C9 350 HP, Automatic RDS 3000, Polish Aluminum Wheels, **$42,900**



2015 RAM 3500 DUMP. V8 6.4L Gas, Auto, 98,762 Miles, 9 Ft Body, 4WD, Ready To Work, **$25,500**



2012 Freightliner M2 DUMP. Cummins 6.7L 300 HP, Automatic, 112,200 Miles, 14' dump Body, **$49,900**



2003 IH 7600 T/A DUMP. Cummins 400 HP, Automatic, 14' Godwin Body, 179K Miles, 20K Frt Axle, 46 Rears, **$74,900**



2009 IH 4300 DUMP. 46K Miles, DT466, Automatic, 10' Godwin Body, 33,000 GVW, **$49,900**

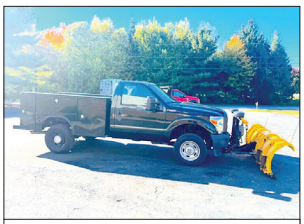

2015 FORD F250 UTILITY. 4x4, Plow, V8 Gas, Auto, Knapheide Body, 44,067 Miles, **$25,900**



2007 IH 7600 DUMP. 13 Ft Body, Cummins 400 HP, 8LL Trans, 182,770 Miles, 60K GVW, **$74,900**



2012 IH 4300 DUMP. DT466, Automatic, 79,336 Miles, 33,000# GVW, Air Brakes, 10' Body, Pintle Hook, **$49,900**



2017 RAM 3500 DUMP. V8 Gas, Auto, 4X4, 50,678 Miles, **$33,900**



2011 FREIGHTLINER DUMP. Cummins 6.7L, Auto, 99,187 Miles, 33,000# GVW, Pintle Hook, Tool Box, 3 Shutes, Polish Alum Wheels, **$49,900**



2001 ISUZU NPR 12' VAN BODY. V8 Gas, Automatic, 121,000 Miles, Roll Up Rear, Door, PW, PL, **$9,900**



2001 PETERBILT 330 HOOK LIFT. Plus Knuckle Boom/ Crain, CAT 3126, 8LL, 260,588 Miles, **$42,900**



2022 RAM 2500. 7,300 Miles, 4X4, Fisher Stainless Steel Plow, No Spreader, **$49,900**

Visit Us - www.patstrucksales.com • 77 Route 125, Kingston, NH



2009 CASE IH
PUMA 225. 253 HP, Like New, Has A Buddy Seat, Very Good Shape, $75,500. 603-455-6965 or 603- 939-2462

Coletta's Sales & Service

For all of your truck, trailer, and truck body needs

★ Collision Center
★ Vehicle Service & Inspection
★ Towing & Road Service
★ Equipment Hauling
★ Part Sales & Delivery
★ Authorized Morgan Truck Body Distributor

MORGAN

250 Niantic Ave, Providence RI 02907
www.colettas.com
401-421-3232



2003 KENWORTH W900. Heavy Haul, 20 Front, 20 Picker, 46 Rears, 894K Miles, 42K On Platinum Rebuild & Clutch, New 18 Spd Tranny In 2020, New 5th Wheel & Slide In 2019, All Aluminum Wheels, Never Run In The Winter, **$125,000.** Tom, 860-281-4094



1996 VOLVO ACL64F TRI-AXLE DUMP TRUCK, Only 315K Miles, Double Frame, Volvo D12 Engine, 8 LL Trans, 20K Front and 46K Rears, 17' Heated Dump Body, Air Operated Cover, **$24,900 -** Call 781-417-3018

CT AXLE & SPINDLE REPAIR

CT Axle & Spindle Repair Ellington, CT 06029

860-281-4454 or 860-375-6045



DRIVESHAFT SERVICE NOW AVAILABLE



TRAILER SPINDLE REPLACEMENT WELDED IN PLACE



TRUCK DRIVE SPINDLE REPLACEMENT WELDED IN PLACE



• Drive Spindles From 1 Ton To Class 8 Trucks • Trailer Spindles From 3,500# To Class 8 Axles
Spindles can also be repaired by welding up the worn area and then remachining to factory spec.
This includes tracing threads or remachining new threads.
WELDING AND FABRICATION ALSO AVAILABLE

A Completely Mobile Spindle Repair System. We Come To You! Serving CT, MA, RI & the Northeast
Visit Our Website At: ctaxleservice.com

EQUIP SALES AND LEASING CORP.

(800) 529-2515
WWW.EQUIP-SALES.COM
NORTH HAVEN, CT 06473



2008 DEERE 410J TC
PILOT CONTROLS, FRONT Q/C, EXT-HOE, AUX HYD. RIDE CONTROLS, 4X4. FLEET MAINTAINED, WORKING DAILY! 4,645 HRS. $47,500



2023 ROCKSTER R1100DS
CLOSED CIRCUIT IMPACTOR, RENT WITH OPERATOR. DAY/WEEK/MONTH RENTALS.



2023 ANACONDA DF514
5X14 DOUBLE DECK, JCB DIESEL. 1,650 HRS. MONEY MAKER!



BROCE BB250B
832 HOURS. CALL FOR INFORMATION!



2008 BOMAG BW213DH-40
84" SMOOTH DRUM, VIBRATORY, 13 TON. 3,500 HRS. $43,500



2021 ANACONDA TR7542
75' TRACK STACKING CONVEYOR, JCB TIER 4, BELT SCALE. 1,610 HRS.



2006 DEERE 450J LT
RUNS GREAT, WORK READY! 5,600 HRS.



2019 VOLVO EC160EL
PIN GRABBER COUPLER & AUXILIARY HYDRAULICS. 1,630 HRS. $125,000 FIRM



2022 ROCKSTER R1100S
CLOSED CIRCUIT IMPACT CRUSHER. 1 OWNER, 1 OPERATOR! SERVICE RECORDS FROM DAY 1. CAT ENGINE, CENTRAL GREASE SYSTEM, REMOTE CONTROL, MAGNET, SCREEN BOX, 2 WAY RETURN BELT. 3,200 HRS. EXTREMELY RELIABLE & PRODUCTIVE MACHINE. $399,000 OBO



2016 MCCLOSKEY J40V2
TRACK JAW CRUSHER. VOLVO DIESEL, NEW HARDOX HOPPER LININGS, NEW CHAINS AND ROLLERS. TURN KEY UNIT, ALWAYS SERVICED WITH RECORDS. COMES WITH SPARE JAW DIE. 6,165 HRS. $235,000

PARTS • SALES • SERVICE • RENTALS

NORTHEAST TRAILER

20 Business Park Drive
Smithfield, RI 02917
Hours: M-F 8:30-4:30
401-941-4445



(4) 2009 GREAT DANE Trailers
53'x 102"x 13'6", Swing Door, Air Ride, Alum. Roof, $7,000 Each



1998 and Up: KENTUCKY
53'x102"x13'6"
Drop Frame Vans, Multiple Side Doors
Great Hay Trailers, Starting at $4,250



2005-2008 53' ROLL DOORS
Aluminum Roof, Spring Ride
$7,500 Each



2009 53' WABASH
DURAPLATE ROLL UP
$6,500



2009 48' GREAT DANE
Working Gate, 2 Rows E-Track
Logistics Post, $7,500



4,000 GALLON
ABOVE GROUND FUEL TANK
$6,250



2007 48' GREAT DANE with
Working Tuck-Away Gate, 2
Side Doors, Air Ride, $6,500



2011 GREAT DANE
CARRIER Reefer Unit
$7,500



2013 30' STRICK TRAILER
Working Gate, Aluminum Roof
Logistics Post, $5,500



(3) 2022 1-Trip High Cube Shipping
Containers, 1 With Single Door-$8,500
2 With Double Doors-$9,250 Each



(1) 20 FT. One-Trip CONTAINER
With Single Door
$5,900



4 EXPORT FLATBEDS
$3,750 Each

WWW.NETRAILER.COM



2006 KENWORTH. Cummins WL900 475 HP, Air Ride, Fuller 18 Speed, Wet System, 12K Front, 44K Rears, All New 11R24.5 Tires, 636K Miles, 340K Since Overhaul, Nice Truck, **$57,000.** Call Jesse, 401-855-1178



1987 PETE 10-WHEELER. 300 CAT, 8LL, 44 Rears, 16 Front, 393,781 Miles, New Dump Body, New Lift Cyl., Electric Canvas, 8 New Drives 11-24.5, Pintle & Air To Rear, Ready To Work, **$40,000.** 207-256-4652

2019 F550 4X4 SUPER HAULER Custom Aluminum Body. **$54,966.** Norwood, MA. 617-429-7385.





2011 DOOSAN DX350, 8,050 Hrs, Plumbed, Coupler, Runs Great, Tight and Dry, **$89,000** - Call 781-417-3018

DRAINAGE ?
GRADE IMPROVEMENTS
BE READY FOR
THE NEXT BIG STORM

WASHED STONE
PROCESSED GRAVEL
SAND
TOP SOIL
RIP RAP
FILL

RHODE ISLAND AGGREGATES

Please Call for pricing
401-447-2777

RHODE ISLAND AGGREGATES

CENTRAL MASS TRUCK & EQUIPMENT

Custom Gates Hydraulic Hose Assemblies & Fittings

Full Truck Service, Maintenance & Repair

All Makes & Models

Over 20 Years Experience Specializing In Mack's

Marshall Cefole - **978-467-7993**

Randy Rameau - **978-423-2889**

10 Gardner Road, Winchendon MA 01475



1992 FORD L8000. 7.8 L, 6 speed, 33,000 GVW, 20' Flatbed Needs To Be Mounted, **$5000 OBO.** Call Gary, 508-331-7310



2002 MAC ALUMINUM TRI-AXLE DUMP TRAILER, Tarp Works - NO Rips, Liner - VERY GOOD Shape, Steel Frame (Straight), Aluminum Tub (Good), Brakes Good, **$24,900** Call 781-417-3018

2018 WESTERN STAR. 505 HP, Allison 7 Speed Auto W/ Low Hole, 390K Miles, Auto Grease System, Excellent Shape, With 2020 26' Rhodes Dump Trailer, New Brakes, Drums, & Springs, Both In Excellent Condition., **$135,000 OBO For Both.** 774-488-6535



CT • RI • MA • NY

CALL IAN OR JIM 800-229-9421

DWT

100 YARD STEEL DUMP TRAILERS

WE WILL SAVE YOU MONEY .... AND PUT A SMILE ON YOUR FACE!

STUMP & BRUSH TRANSPORTATION & DISPOSAL

$1800/LOAD

DEMOLITION DEBRIS TRANSPORTATION & DISPOSAL

$2750/LOAD

SAME DAY DISPATCH

TOP $$ PAID FOR YOUR SCRAP STEEL, COPPER, & ALUMINUM!!!

STEERE'S MOBILE WELDING & EQUIPMENT REPAIR LLC.

Burrillville, RI

401-633-4587

- *Full Bucket Rebuilds*
- *Cylinder Resealing*
- *Wear Plates*
- *Adapter Replacement*
- *Hardfacing*
- *General Maintenance*
- *Computer Diagnostics*
- *On Site Hose Replacement*



SELL EQUIPMENT COMPANY, INC.

106 MENDON ST. • BELLINGHAM, MA

508-966-4888 • WWW.THENICECO.COM

READY FOR SOME SNOW?

• WE RENT • • WE RENT • • WE RENT • •

REED TRUCK SERVICES

24/7 Heavy Duty Towing, Accident Recovery & Emergency Road Service

FLEETRITE

TRADES ACCEPTED

939 John Stark Hwy. Newport, NH



287 Washington St. Claremont, NH

HELP WANTED

• Authorized International Truck & Cummins • Sales • Service • Parts • Warranty •
All Makes Commercial Truck Parts, Sales, and Service

Email: scott@reedtruck.com • www.ReedTruck.com • 1-800-542-5032



2024 INTERNATIONAL CV515 4x4. Fully Equipped With Plow Gear And Dump Body.



NEW INTERNATIONAL CV 4x4, AND HV 4X2 AND 6X4 MUNICIPAL CHASSIS. Available, Call For Specs!



NEW 2024 INTERNATIONAL HV507. L9 Cummins @370 HP, 8LL Trans, 20 And 26 Axles, Sharp Municipal Truck, Ready For Immediate Delivery!



2024 INTERNATIONAL HV613. A26, Allison 4500, 22 F/A,46 Locking Rears, Hend HMX Suspension, Building Soon!



NEW 2024 INTERNATIONAL HV 507. 370 HP, L9 Cummins, Allison, 20 And 30 Axles, Being Upfitted With Equipment.



2024 INTERNATIONAL HX520. X15 Cummins, Allison Auto 4500, 20/46 Axles, Aluminum Wheels, Outfitted With The Body Of Your Choice



2024 INTERNATIONAL MV607 REGULAR CAB JERR-DAN CAR CARRIER. Loaded, Ready To Work.



2023 INTERNATIONAL LT625. 13,200 F/A, 40 R/A, Cummins X15 450 HP, 10 Spd Manual, Clean Tractor, 106K Miles, **$87,500.**



2021 CHEVY 5500 4X4 READING PLUMBERS BODY. 19,500 GVW, Like new, Southern Truck, 22,500 Miles, **$83,500.**



2018 INTERNATIONAL 4300. Non CDL, Cummins Engine, Allison Trans, AB, AR, 16' Morgan Body, **$39,900., Will Separate**

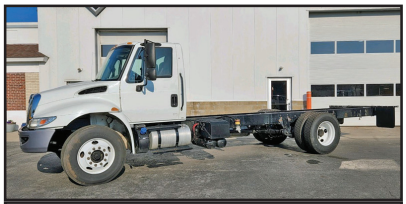

2016 INTERNATIONAL 4300 Cab & Chassis. AR/AB, Cummins Engine, Allison Auto, Non-CDL. **$37,500**



2021 INTERNATIONAL CV515 4X4. 10.5' SS Fisher V, 12' Rack With Lift Gate, Like New, 4,200 Miles, **Asking $79,900.**

939 John Stark Hwy. Newport, NH

REED TRUCK SERVICES

24/7 Heavy Duty Towing, Accident Recovery & Emergency Road Service

FLEETRITE

287 Washington St. Claremont, NH

CLEANING THE BACK ROW! THESE GOTTA GO! CALL FOR MORE INFO. MAKE OFFERS!



2012 INTERNATIONAL 7500. 310 HP, Eng Brake, Allison W Retarder. 16 F/A, 30 R/A, All Options, Air To Rear, Fully Equipped. **Due In Soon.**



2006 STERLING, 380 HP, 8LL, 18FA, 46 Rears, Pwr Reversible Blade And Wing, Live Floor Sander Dump, Double Spinners, **$24,500**



2011 INTERNATIONAL 7400. 315 HP, Allison Trans, 16 F/A, 30 R/A Locker, Pwr Rev Plow.



2012 INTERNATIONAL 7400 Dump. 16 F/A, Locking 30 R/A, DT300 HP, Eng Brake, Allison, AC, 40,780 GVW, Everest Gear, Plow, Wing, Sander, Air To Rear, **$36,500.**



2013 FREIGHTLINER SD114. DD13 Engine, Allison AUTO Trans, Everest 14' Live Floor Body, Truck, Includes Plow And Wing Blades. Well Maintained Muni Trade, **$59,900.**



2008 INTERNATIONAL 7400. DT300 HP, 8LL Trans, 30K Locker, 41,100 GVW, **Asking $16,500.**



2014 GMC/COLLINS BUS. Gas, Auto, Wheel Chair Lift.



2012 FORD F550 4X4 DUMP. 6.7 Diesel, Viking Poly Power Angle Plow, Steel Dump Body, 19,500 GVW, Recent Brakes, Solid Truck, **Asking $37,500.**

Email: scott@reedtruck.com • www.ReedTruck.com • 1-800-542-5032



1999 FORD F450. Dumping Flatbed W/ Removable Sides, Dependable, Ready For Work, Plow Set Up, 92K Miles, **$27,500 OBO.** Call Or Text 508-958-4093



2022 MAC TRI-AXLE TRAILER, 37' ft Long, Aluminum Frame, Steel Tub, High Lift Gate, Rubber 100%, MINT! **$119,900** - Call 781-417-3018



CAT 955H CRAWLER LOADER. Good Working Condition, On The Job Site Now, Starts Right Up, No Blow-By Smoke, **$8,900.** Another Machine Available For Parts. Call Jesse 401-855-1178 For Demo

AREA HYDRAULICS

810 Quaker Hwy. Uxbridge, MA

508-278-6670

FISHER

Cylinder Resealing

We Make Hose Assemblies

After Hours Service Available!

Parker

Buyers PRODUCTS COMPANY

ABOVE GROUND FUEL STORAGE



2002 TANK & PUMP. 5000 Gallon Dual Wall Diesel Tank, Two Suction Pumps & Hardware, Excellent Condition. **$24,500.** Braintree, MA 617-799-1461

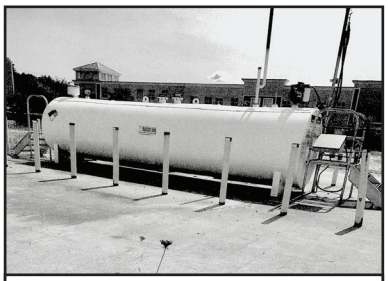

TANK & PUMP. 2 Years Old, Dual Wall Diesel 4,000 Gallon Tank, Pump, Complete System, **$29,000.** Manchester, NH 617-799-1461



1973 MACK R685. Way Too Much Work To List It All, 235, 5 Speed, Air Brakes, Power Steering, New Pump, Interior Really Nice, No Rot, Brand New Hardox Floor, 3 Chutes, New Front Springs & King Pins, Strobe Lights, Electric Tarp, Good Rubber, Pintle Hitch, 7-Way Plug, **$25,000.** Leominster, MA 978-230-1504

QUIPCAL
The Decal Experts

Decal Sets for your Construction, Forestry, Ag, Mining & Industrial Equipment - Old and New.

Prompt•Knowledgeable•Reliable•Experienced

To Check $ & Availability Call: 215-536-5339 Email:info@CustomServicesCompany.com

Your Next Decal Set Is Here•www.QuipCal.com

KCV Trailer Rentals

SLedue@KCVtrailers.com

(207) 883-5181, x2 Scarborough, ME



20' or 40' Container Rentals

Various size/colors give extra storage for commercial/home projects.



FOR SALE - 2016 International Prostars

Three (3) to choose from, Automatic, Day Cab, Single Axle, Cummins engine with a Eaton transmissions.

Make a Reasonable Offer!



20+ Used 40' HIGH CUBE Containers

Units in blue, red, green, and gray.
Price x 5.5% tax + $125/hr for delivery.

Nine feet high, discount for multiple units sold.

$ WANTED

Construction Equipment Excavators, Loaders, Backhoes, Etc.

Top Dollar $ Paid $ Same Day Payment

603 505 0905

R&R INDUSTRIES

We Buy All Scrap Metals

www.RRTrucksAndEquipment.com • Bruce@RandRind.com

195 Rocus Street, Springfield MA 01104

413-733-2118

TOP $ PAID FOR ALL METALS

* ALL FERROUS & NON FERROUS METALS* COPPER/BRASS/ALUMINUM/STAINLESS/IRON & STEEL* MACHINERY* HEAVY EQUIPMENT* CARS/TRUCKS*



BOMBARDIER Track Drive Snow Plow. 6 Cylinder Ford, Runs & Works Like New ! Only 837 Original Hours ! Lights, Heat, Wipers, etc. 4', 4 Way, Sidewalk Plow, Larger Blades Available. **Only $7,500/ BO.**



MELROE BOBCAT SKID STEER LOADER, V4 Wisconsin Motor. Quick Attach Bucket, Remote Hyd For Attachments. Needs A Little TLC, Good Older Machine For A Starter. I'll Replace Tires. **Only $2,950.**



12' HEAVY DUTY SNOW PLOW. 4 Way, Excellent Condition, Only $2,500, Lots More Available 6' To 11' Call Bruce



HOLMES 750 WRECKER. Excellent Condition. With Outriggers, Swing Away Booms, To Pick Over The Side. Ready To Mount On Your Truck. Call For More Info. **Only $3,895 !**



JOHN DEERE 44" Snow Blower Attachment. Brand New On Pallet. 1Model MO44SBM. All Attaching Hardware Included. A Steal At Only $600 !



CLARK C500 FORKLIFT. 10,000 lb Capacity, 6 Cyl Propane, Triple Mast, With Forks, Extra Hydraulic Valve For Attachments, Reduced For Quick Sale**, Only $4,000**



30 YARD+ ROLL OFF CONTAINERS. For Recyclables, Set Up Multiple Dividers For Different Commodities. Good condition. Call For Details. **Only $6,000/BO**



TIMBERWOLF WOOD CHIPPER Bad Cummins 4BT Motor. Everything Else Is Great. No Time To Fix **Only $3,850**



8' FLAT BED DUMP BODY. SRW, Electric Hydraulic Pump, Removable Wood Sides, Excellent Condition, **Only $1,500**



READY FOR A NEW DECK? Many Sizes Available, Call With Your Needs, **Only $250**



GRAVELY 16G PROFESSIONAL UTILITY TRACTOR. Kohler Gas Motor, Only 1400 Hours, Hydrostatic Drive, Excellent Condition, Plow Available **$2,150/BO**



STORAGE BODY SALE! $500 Off All Bodies Under 18', $1,500 - $500 = $1,000 etc, Sale Ends 12/31/24



2012 CHEVY 1500 EXT CAB 4x4, Just Need To Install New Fuel Tank & Put The Bed Back On, Very Clean, No Rust, Good Tires, **Only $5,500/ BO**



SNOW PLOW BLADES. All Types & Sizes. 6', 7', 8', 9', 10', 11', 12', Call With Your Needs ! Starting At Only **$200 & Up !**



(4) 11R x 22.5 Almost New Virgin Drive Tires On Dayton Rims, All 4 For $750, Many Other Sizes Available, Call



STAINLESS STEEL WORK BENCH/ FOOD PREP. Non Magnetic, Excellent Condition, Many Sizes And Types To Choose From, **Starting @ 100**

AUCTIONS INTERNATIONAL

Check Out Our Brand-New Auction Website

New Features for 2025

AI Assist For Precise Searches
Sleek New Website Functions
Improved Bidding Interface
Upgraded Auction Listings
Bigger Photos and Videos
Improved Member's Area
Expanded Southern Inventory

AuctionsInternational.com
1-800-536-1401 | East Aurora, New York



2004 KENWORTH T-300. 83 Cummins, 6 Speed, 33K GVW, 2300-Gal Trans Tech Tank, L.C. Meter, 268K Miles, Many New Parts, Excellent Condition, **$34,900 OBO.** Call Ray, 860-346-2833



2018 DOOSAN DX300 LC: 2,000 Hours, Ac/Heat, Back-Up Camera. Nice Machine! **$149,000.** Mendon, MA 508-966-4888

EQUIPMENT BODY REPAIR & PAINTING

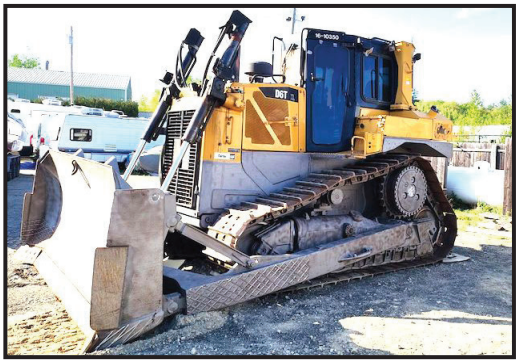



- *Welding*
- *Sand Blasting*
- *Exterior Painting*
- *Expert Fiberglass Repair*
- *Metal Fabrication*
- *Rust Proofing & Frame Painting*
- *Body Repair*
- *Family Owned 38 Years*

USA Auto Body & Heavy Equipment
8 Gordan Rd Unit 3 Bow NH
603-223-1757

GALLAGHER GMC

Mike makes the deals!

GMC BUSINESS ELITE



2022 GMC Savana Cargo 2500

Work Van, Automatic, 6.6L V8 Gas Engine, **PLUS MORE!**

Stock #: 5211



Out for Service Body

2024 GMC Sierra 3500 HD

Pro, 2D Standard Cab, Chassis Cab, 10-Speed Allison Automatic, **PLUS MORE!**

Stock #: G24121



Crew Cab Chassis

2025 GMC Sierra 3500 HD

Chassis Cab Pro, 6.6L Duramax Turbo-Diesel V8 Engine, Automatic, 4WD, **PLUS MORE! Stock #: G25024**



Regular Cab HD

2025 GMC Sierra 2500 HD Pro

6.6L V8 Gas Engine, 4WD, Automatic, **PLUS MORE!**

Stock #: G25057



2024 GMC Yukon XL Denali

6.2L V8 Engine, Automatic, 4WD, **PLUS MORE!**

Stock #: G24200



2025 GMC Sierra 1500 AT4

6.2L Ecotec3 V8 Engine, 4WD, Automatic, **PLUS MORE!**

Stock #: G25039



2025 GMC Sierra 3500 HD

Chassis Cab Pro, 6.6L V8 Gas Engine, 4WD, Automatic, **PLUS MORE!**

Stock #: G25023



Build to Your Spec

2024 GMC Sierra 3500 HD

Chassis Cab Pro, HD Pro Duramax 6.6L V8 Turbodiesel, 10-Speed Automatic, 4WD, **PLUS MORE! Stock #: G24169**



2025 GMC Sierra 2500 HD

Denali, 6.6L Duramax Turbo-Diesel V8 Engine, 4WD, Automatic, **PLUS MORE!**

Stock #: G25005

Call today & SAVE BIG on your next vehicle!

860-356-4686

FIND THE LOWEST MARKET PRICE **GALLAGHERAUTOS.COM**

Visit us at **325 Columbus Blvd, New Britain, CT 06051**



1985 GMC BRIGADIER OIL TRUCK. 2,500 Gal., 3208 CAT 210 HP, 5+2, 105,159 Miles, Reman Fuel Pump, Radiator Has Leak, **$5800.** Indian Orchard, MA 413-531-2887



2002 INTERNATIONAL 4900 SERIES. DT466, 32K GVW, Muni Truck, 29K Original Miles, New Allison Auto, PA SS Plow, **$48,995.** 401-523-6116

CT BLAST SHOP
PLAINVILLE, CT
860-729-0453

CT BLAST SHOP
860-729-0453

**** Extra Large Sandblasting & Paint Booths For The Big Jobs****





30-A Hultenius St, Planville, CT • ctblastshop@gmail.com

BAILEY INDUSTRIES
EQUIPMENT REPAIR

CONSTRUCTION - AG - INDUSTRIAL

SERVING CT, MA & RI

860-918-6466

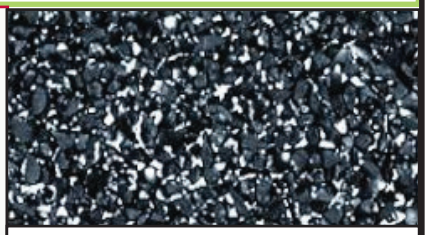

BLACK BEAUTY STEEL GRIT ABRASIVES. ideal for smooth painting and coating adhesion. RAPID PREP 877-529-2124

DAVE'S ENTERPRISES
66 BRALEY RD. FREETOWN INDUSTRIAL PARK EAST FREETOWN, MA



1997 MACK RD 688-S: E7 350 H.P., 12 SPEED200K, AC, PWR. STEERING, 20F/46R. 2018 RECENT PALEFINGER PW 3200 ICC. 72' REACH. McCANIL 220RG GRAPPLE SAW. 18" CUTTING DIAMETER. COMES W/30 YARD CONTAINER. 24'6" STEEL FLATBED NEW NO RUST! WE ALSO HAVE 2 GRAPPLES BRAND NEW. CALL



1997 FREIGHTLINER FL70: CUMMINS TURBO, 7 SPEED, AIR BRAKES, 165K 18,000LB. STELLA HOOK LIFT, 12' CAN. GREAT CONDITION, NO RUST! NEW RIMS & TIRES, TOW PLAT & HITCH. $26,500,

508-726-0077

BUYER • SELLER • SWAPPER



2005 INTERNATIONAL OIL TRUCK. DT466, Liquid Meter, 2800-Gallon Tank, Single Compartment, Standard 6-Speed, 130K Miles, Good Tires, Extremely Clean And In Great Shape, **$37,500.** 860-883-2922

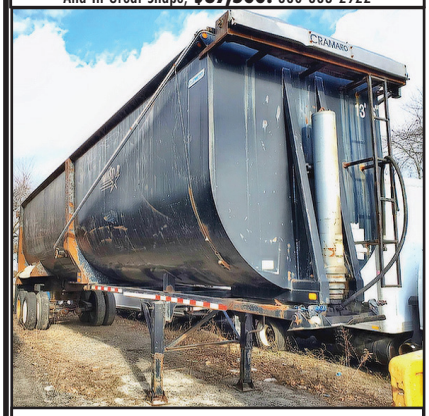

2010 CLEMENT 40' STEEL FRAMELESS SCRAP/DEMO TRAILER. 89 Cu. Yd., Good Shape, **$36,000.** Call Jesse, 401-855-1178

TRANS EAST EQUIPMENT INC,
67 Main St Salisbury, MA
CALL DAVE Cell 978-992-7077 Or 978-462-1919

EXIT 90 Off Rt 95 End Of Ramp

You Pick Your Container – Over 175 Units



20', 40', 45', 48' And 53' CONTAINERS.
One Trip & Used Steel Storage Containers
We Deliver
Call Dave The Owner And Get The Best Deal!

CHECK ALL OUR INVENTORY – WWW.TRANSEASTEQ.COM

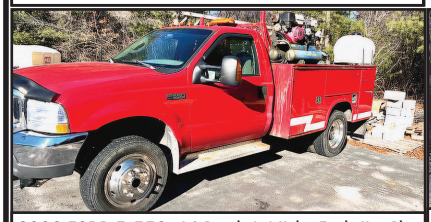

2003 FORD F-550. 6.0 Diesel, 4x4 Utility Truck, New Plow Frame On Truck Side, No Plow Included, Good Tires, Ready To Go To Work, $13,000 With Air, Fuel Cell, & Grease, Or Without For **$9,500.** 401-439-5005



2012 FORD F-150 XLT. Crew Cab, Automatic, 4X4, 5-1/2' Bed, Runs Great, 247K Miles, **$6500.** Call Gary, 508-331-7310



SCHMIDT PORTABLE ABRASIVE BLASTERS FOR RENT OR PURCHASE.
Call Rapid Prep
877-529-2124

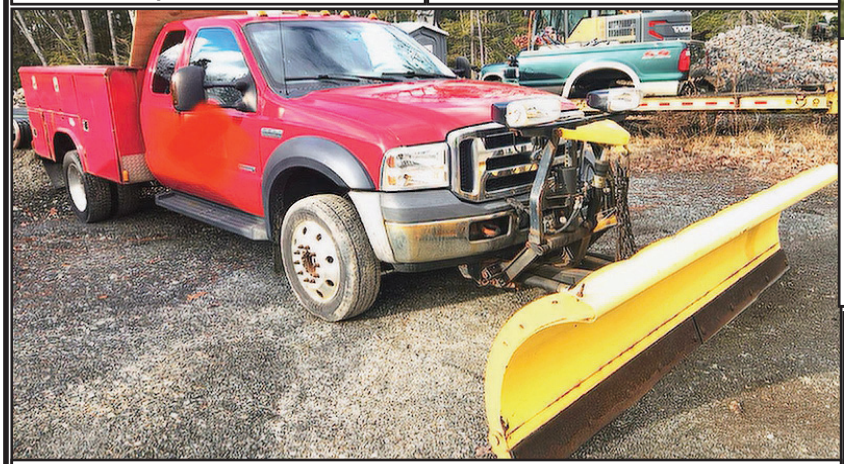

2006 FORD F550. 190K Miles, 6.0 Diesel, 10' Plow, Needs Alternator, **$10,500.** Wells, ME 207-850-6488



CHAMPION HR7D-12 AIR COMPRESSOR. 3-Phase, **$4500.** Sterling, CT 860-564-5553

PLACE MOTOR Inc.

The "RIGHT PLACE" Since 1923

Ford

FISHER

COMMERCIAL TRUCKS



PHIL CROWLEY
866-449-7482 EXT. 213

19 Thompson Rd.
Rte. 193
Webster, MA.



NEW 2025 FORD E-350 CUTAWAY
15' THRU 17' AREOCELL BODY.



NEW 2025 FORD E-350 CUTAWAY
KNAPHEIDE UTILITY BODY.



NEW 2024 FORD TRANSIT
CAB & CHASSIS, 12' BOX, SIDE DOOR
AND MORE !



NEW 2024 FORD TRANSIT VANS
MEDIUM & HIGH ROOF, 2WD & 4WD.



NEW 2024 FORD TRANSIT VANS
250 LOW ROOF, GREEN IN COLOR.



NEW 2024 FORD F-350 4X4
CAB & CHASSIS, 7.3L GAS ENGINE,
60 & 80 CAB TO AXLE AVAILABLE.



NEW 2024 FORD F-350 SUPER-CAB
4X4 CAB & CHASSIS, 7.3L GAS
ENGINE, 60 CA. AND MORE !



2024 NEW FORD E-350
SINGLE REAR WHEEL,
12' BOX TRUCK.



NEW 2024 FORD F-550 SUPER-CAB
4X4, CAB & CHASSIS, 6.7L DIESEL,
84 CA. AND MORE !

Ford

MASSACHUSETTS OLDEST FORD DEALER SINCE 1923

Ford

PLACE MOTOR Inc.

The "Right Place" Since 1923

COMMERCIAL TRUCKS

Call Phil Crowley "The Truck Guy"
866-449-7482 ext. 213

19 Thompson Rd.
Rte. 193 Webster, Ma.



NEW 2024 FORD F-250 & F-350
CREW-CAB 4X4
XL, XLT LARIATS AND
PLATINUMS AVAILABLE !



NEW 2025 FORD F-750
CAB & CHASSIS, 158 TO 260
WHEELBASE,
330HP, AIR-BRAKES AND MORE !



NEW 2024 FORD F-250 & F-350
SUPER-CAB 4X4
XL, XLT AND LARIATS AVAILABLE !



NEW 2024 FORD F-550 REGULAR
CAB 4X4 DIESEL & GAS, 60 AND
80 CA. AVAILABLE !



NEW 2024 FORD F-350 REGULAR
CAB 4X4 XLT TRIM 7.3 V8 GAS
ENGINE, 8.6 XV2 FISHER PLOW
AND MUCH MORE !



NEW 2024 FORD F-550 CREW-CAB
4X4 CAB & CHASSIS 6.7L DIESEL,
84 CA. AND MORE !



NEW 2023 FORD F-600 4X4
7.3L V8 GAS, 4-5 YARD DUMP.
CALL FOR SPECIAL PRICE !



FISHER STORM BOX
10' TO 14' PUSHER AVAILABLE !
CALL OUR FISHER DEPT. FOR
MORE INFO.



NEW 2024 FORD F-250 & F-350
REGULAR CAB
XL'S AND XLT, GAS AND DIESEL !

WWW.PLACEMOTOR.COM

B & C BRAKE & CLUTCH INC.
TRUCK BODIES & EQUIPMENT
ESTABLISHED 1965

DEJANA Truck and Utility Equipment

FISHER

Ford | COMMERCIAL VEHICLE CENTER

Peterbilt
LUCKY'S PETERBILT

THE DIMMICK GROUP
1-800-NEW-PETE
1-800-639-7383

Lucky's TRAILER SALES



2025 LIDDELL 60 TON.
Flat Deck Detachable, 24.5 Rubber, Aluminum Outers, Rear Strobes, 102" Swing/Set-Up For A Neck Extension, Lift Axle, Wheel Covers. **In Stock.**



2025 TALBERT 55 TON.
Available In **All Our Locations**



2024 GALLEGOS.
92 Yard Scrap Trailer, In Stock - Ready To Go!
In Bow NH 603-553-3000



2020 LANDOLL 440.
Galvanized Painted, 50', Very Good Condition, Needs Nothing,
Bow NH. 603-553-3000



2020 PETERBILT 389. Pride & Class, 20 Front Axle, Pusher, 52,000 Lb Rears, 605 HP, 18 Speed. 2 Speed Rears, Low Miles
Bow NH 603-553-3000



2025 MAC DUMPS. In Stock, 34', Disc Brakes, Michelin Tires, Tire Maxx Pro Inflation System, Upper & Lower Marker Lights, Liner & Cover, Ready To Go, Special Pricing. **603-533-3000 All Locations**



2025 55 TON EAGER BEAVER PAVER TRAILER.
Call For Details, Rooster,
603-553-3000



2000 LANDOLL 318D Trailer 50'.
Headboard, All New Tires, 2 Winches, Very Good Condition
$58,900.
Bow, NH Location, 603-553-3000



2011 ETNYRE 55 TON LOWBED.
Drop Side Deck , 26' Deck, Lift Axle,
$47,000.



2019 MAC. Like New, 34' Dump, 64" Sides, Lift Axle, Disc Brakes, Full Liner & Cover, Tires & Brakes 75%,
$79,000. 603-553-3000



2012 EAGER BEAVER 50 TON. 24' Deck, Air Ride, Lift Axle 75% Rubber & Brakes, Very Good Condition, **$37,500, Call 603-553-3000**

Royalton VT	Colchester VT	Bow NH	Albany NY	Newburgh NY
802-763-2585	802-654-4420	603-225-6666	518-459-1122	845-245-4042

Owego NY	Rochester NY	Syracuse NY	Utica NY
607-687-1200	585-321-5250	315-432-1122	315-732-4300

OVER 75 NEW ISUZU'S IN STOCK

75 In Stock



2024 ALUMINUM LANDSCAPE DUMP.
Flex Body, 12 Ft, 14,500 GVW, Gas, Chassis #1215. **In Stock $75,750.**
*All Sale Prices Include Low Finance Program Pricing



2024 12 FT LANDSCAPE DUMP.
Back Pack, 12 Ft, 14,500 GVW, Gas, Chassis #1157. **In Stock $74,950.**
*All Sale Prices Include Low Finance Program Pricing



2024 NPR HD 12FT STEEL LANDSCAPE DUMP.
Gas, 14,500 GVW, #1226
$74,750.
In Stock Now!!



2024 20 FT REFRIGERATION BODY.
2024 Isuzu FTR, 20 Ft Morgan Refrigerated Van Body, Carrier 50X, 3,300 lb Tuckaway Liftgate, #1167.
In Stock, Immediate Delivery.
Call For Pricing And Lease Quotes



2024 NPR HD 20FT DRY FREIGHT BOX. Plywood Lined, Hardwood Floor, Pullout Walk Ramp, Gas, 14,500 GVW, #1220 **$72,650.**



2024 NPR HD. Gas, 14,500 GVW, 176" WB, Will Take 18' Or 20' Body, #1221 **$50,950.** In Stock Quick Delivery! We Handle In House Body Swaps



2024 FTR 26FT DRY FREIGHT BOX. Cummins 6.7 Diesel, 25,950 GVW, Under CDL, Movers Spec, 102" Wide, 102" High, Alum Power Tuck Away Tailgate, #1169, Call for specs and Pricing

ISUZU TRUCK

SALAMI ISUZU TRUCKS

SALAMISISUZU.COM 124 NORFOLK AVE BOSTON, MA 617-442-1225

CALL JOHN CIAMPAGLIA · 781-645-2356 · 7AM-10PM 7DAYS

* Ends Sept 15th, 2024

COLONIAL

CHEVROLET OF ACTON • CALL US 978-263-1000

NEW YEAR-NEW TRUCK



NEW 2024 SILVERADO 2500 REGULAR CAB WT 4X4. 6.6 Gas, Knapheide Utility Body, Magnum Headache Rack, Spray-On Liner, Tow Pkg, WT Pkg, stk#A24766, MSRP $68,093, TRUCK AND EQUIPMENT POST SPECIAL $64,913*



NEW 2024 SILVERADO 2500 DOUBLE CAB WT 4X4. 6.6 Gas, Knapheide Aluminum Utility Body, Tow Pkg, WT Pkg, stk#24705, MSRP $72,813, TRUCK AND EQUIPMENT POST SPECIAL $65,883*

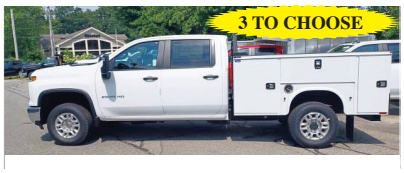

NEW 2024 SILVERADO 2500 CREW CAB WT 4X4. 6.6 Gas, Knapheide Utility Body, Magnum Headache Rack, Spray-On Liner, Tow Pkg, stk#24691, stk#24700, stk#24692, MSRP $72,853, TRUCK AND EQUIPMENT POST SPECIAL $63,999*



NEW 2024 SILVERADO 3500 REGULAR CAB WT 4X4. 6.6 Gas, Duramag 9' Aluminum Dump Body, Tow Pkg, Roll-Up Tarp, DRW, stk#24732, MSRP $72,578, TRUCK AND EQUIPMENT POST SPECIAL $67,321*



NEW 2024 SILVERADO 3500 REGULAR CAB WT 4X4. 6.6 Gas, Duramag Landscape Aluminum Dump Body, Roll-Up Tarp, Tow Pkg, Side Access Door, DRW, stk#A24785, MSRP $76,578, TRUCK AND EQUIPMENT POST SPECIAL $72,337*

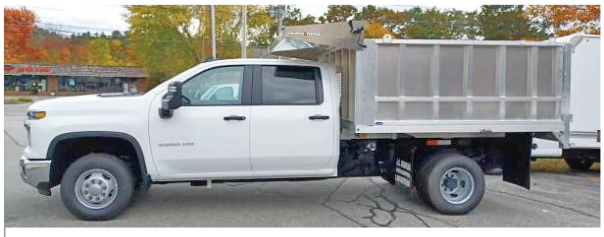

NEW 2024 SILVERADO 3500 CREW CAB WT 4X4. 6.6 Gas, Duramag Landscape Aluminum Dump Body, Roll-Up Tarp, Tow Pkg, Side Access Door, Curb Side Tool Box, DRW, stk#24613, MSRP $78,968, TRUCK AND EQUIPMENT POST SPECIAL $73,543*



NEW 2024 SILVERADO 3500 CREW CAB WT 4X4. 6.6 Gas, Duramag Landscape Aluminum Dump Body, Roll-Up Tarp, Tow Pkg, Side Access Door, Curb Side Tool Box, DRW, stk#24703, MSRP $80,068, TRUCK AND EQUIPMENT POST SPECIAL $74,566*



NEW 2024 SILVERADO 3500 CREW CAB WT 4X4. 6.6 Gas, Duramag Landscape Aluminum Dump Body, Roll-Up Tarp, Tow Pkg, Side Access Door, Curb Side Tool Box, DRW, stk#24704, MSRP $80,068, TRUCK AND EQUIPMENT POST SPECIAL $74,566*

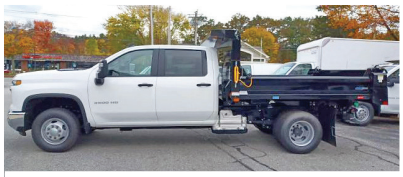

NEW 2024 SILVERADO 3500 WT 4X4. 6.6 DIESEL, Dejana 9' Dump Body, Roll-Up Tarp, Tow Pkg, DRW, stk#24618, MSRP $80,883, TRUCK AND EQUIPMENT POST SPECIAL $74,782*



NEW 2024 SILVERADO 3500 CEW CAB WT 4X4. 6.6 DURAMAX, Knapheide Utility Body, Tow Pkg, DRW, stk#24699, stk#24708, MSRP $86,103, TRUCK AND EQUIPMENT POST SPECIAL $79,881*

171 Great Road • Acton, MA 01720
www.buycolonialchevrolet.com

*Truck and Equipment Post Special Price does not include any manufacturer rebate, if available, that customers may qualify for at time of sale.

EAST COAST
TRUCK & TRAILER, INC.

Plow Guides

1308005	26" Yellow Plow Guide Bolt on Base	$22.79
1308105	28" Orange Plow Guide Bolt on Base	$27.99
1308110	36" Orange Plow Guide Bolt on Base	$36.97
1308111	36" Orange Plow Guide Stud Base	$40.99
1308115	48" Orange Plow Guide Bolt on Base	$41.05

Happy New Year!



Emergency Lighting: Various Models In Stock

Maxxima · TRUX · Federal Signal · Whelen Engineering Company Inc

Snowplow Replacement Parts

Fisher · Buyers

Buyers SAM
Low-Temp
Blue Hydraulic Fluid
Quart
1307005



$11.25 each
$121.44 case of 12
$540 5 cases of 12

Cutting Edges In Stock - Call For Pricing 508-586-1666

920 W. Chestnut St.
Brockton: 508-586-1666

www.EastCoastTruckStuff.com

42 Winter St.
Pembroke: 781-826-1666

SAVE TIME & FUEL • WE SHIP!

CANDIA TRAILER & LANDSCAPE EQUIPMENT CO

www.CandiaTrailer.com

All Prices Cash & Carry! Installation Available!

1-866-761-0196

NH 603-483-2541 • Fax 603-483-2842

35 High St, Candia 4 Coners, Candia NH
10 Minutes East of Manchester, NH • 1 hour From Boston

CUSTOM BODY SPECIALIST



DUMP TRAILERS. 12', 14', 16 Ft. Twin Piston, Powder Coat, Ramps, Battery, **Ready To Go**



7 TON EQUIPMENT TRAILER . 20' Power Tilt, Tandem Axle, USA Made **Also Aluminum Trailers**

CTECH MANUFACTURING
ALUMINUM CARTS, CABINETS & DRAWERS

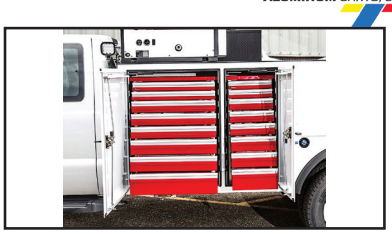

MOTIONLATCH TECHNOLOGY. One-Hand, One-Motion Drawer Pull. Dual Latches Keep Drawers Closed During Transit.

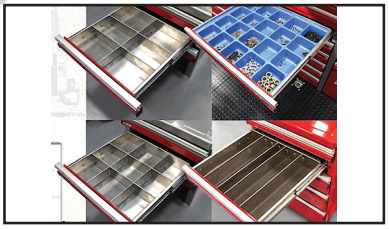

Divider-Holder Tabs Will Accommodate A Wide Range Metal Dividers



Drawer Tool Organizers – CTECH Storage Solutions



CTECH – Drawer Units That Fit Into Your Utility Body



ALUMINUM LANDSCAPE TRAILERS



LANDSCAPER TRAILERS. Duel Axle & Single Axle, **Ready To Go**



HOMESTEAD Enclosed Trailers. Stocking 8 Ft – 24 Ft

- ALUMINUM TRUCK BODIES -



DURA MAG ALUMINUM FLATBED BODIES. Industry's Highest Quality, Call With Your Specs.

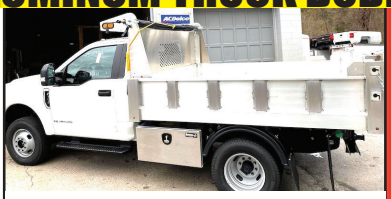

DURA MAG ALUMINUM DUMP BODIES Complete Sub-Frame, Power Pac, LED Lights.



CUSTOM ALUMINUM FLATBED BODIES



ENCLOSED UTILITY



TAKE OFF BEDS.
Ford – GM – Dodge
Call With Your Specs



ALUMINUM SERVICE BODY

SAVE TIME & FUEL • WE SHIP!

CANDIA TRAILER & LANDSCAPE EQUIPMENT CO

www.CandiaTrailer.com

All Prices Cash & Carry! Installation Available!

1-866-761-0196

NH 603-483-2541 • Fax 603-483-2842

35 High St, Candia 4 Coners, Candia NH
10 Minutes East of Manchester, NH • 1 hour From Boston

Best To You In 2025



IN STOCK GALION DUMP BODIES. 8 Ft Thru 16 Ft. Call With Your Specs Today





8 Ft & 6 Ft EZ SLIDE-IN DUMP BODY. Complete Head Board, Tarp, & Hoist.



HARSH HOIST

2.5 to 45 Ton, Single or Double Piston. Convert a Flatbed Body to a Dumping Body. HOIST & POWER PACK

USA Made



BUTCHER Dump Power Pac with control Gravity Down $595

LOAD COVER



7' X 12' Mesh tarp & Hardware Kit $269



Pintle Plate
$459



15 Ton Pintle Hook $89 – WE SHIP



Retractable Step
One Step $119
Two Step $129
Three Step $139

I-PACK TOOL BOX

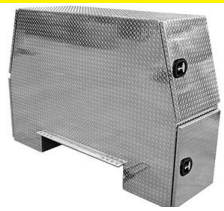

Diamond, Aluminum, Or Black

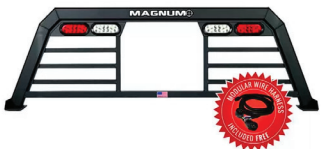

HEADACHE RACKS – Aluminum, USA Made, With Or Without Window Cut Out, Hi & Low Profiles, LED Light Options, Sport Series& Pro Series.



Shuttle Door
$199





TRANSFER TANK & PUMP. Made In USA, 12 Ft Hose, Nozzle Gun, 15 gpm, In Stock – We Ship

UNDERBODY TOOL BOXES

Powder Coat Diamond Aluminum Door



Diamond Aluminum Door



ALLEGIANCE
TRUCKS®

HINO TRUCKS A Toyota Group Company

109 Lindberg Ave. | (978) 686-1800

Methuen, Ma 01844 | (978) 726-9477

ISUZU TRUCK

CALL FOR OTHER NEW & USED TRUCKS FOR SALE!



2023 KENWORTH W900. Tandem, 83K Miles, 18 Sp Eaton Fuller, 605 HP Cummins X15, 20K Front, 46K Rears, 22K Helper Axle, 240" WB, Stk#339750, **$229,900.**



2020 ISUZU NQR CAB CHASSIS. Diesel, 17950 GVW, 66K Miles! 109" WB, Ready For 10'/12' Bodies And Platforms. Hard To Find! Stk#346044, **$39,900.**



2013 KENWORTH T370 DUMP. 33K GVW, 93K Miles! 325 HP PC-6, Allison 3500 RDS, 21000 Lb Rear Axle, 5.57 Rear Axle, stk#332258, **$74,900.**



2020 INTERNATIONAL MV607. 145K, Cummins B6.7, 240 HP, Allison 2100HS Auto, 26' x 103" W x 97" T, Roll-Up Rear Door, 3000 Lb Maxon Tuckaway, Stk#344598, **$53,900.**



2017 ISUZU NRR DIESEL 16' DUMP. 132K, Auto, 19500 GVW, Florida Truck, NEW Dump Assy, Swing Rear Door, Manual Tarp, Stk#343326, **$49,900.**



2022 FREIGHTLINER M2 106. 83K miles! 25999 GVW, 26' Dry w/ 2500 Lb Tuckaway, Ready to work! stk#339075 **$76,900.**



2020 HINO 195 18' REEFER w/ Curb Side Door, 19500 GVW, Carrier 40x, 211K Miles, Roll-Up Rear Door, stk#327078, **$34,900.**



2000 KENWORTH T800 TANDEM. 420K, Cat C12 430 HP, 10 Sp Eaton Fuller, 12K Front, 40K Rears, 3.90 Rear Axle Ratio, Clean truck! stk#338990, **$34,900.**

Allegiance now has locations in MA, CT, NY, ME, VT, RI, NH, NJ & PA!

For all locations visit our website!

www.AllegianceTrucks.com

ALLEGIANCE TRUCKS®

Bangor, ME 207-941-9600 | **Saco**, ME 207-289-6688 | **Fort Kent**, ME 207-834-6186

CALL FOR OTHER NEW & USED TRUCKS & TRAILERS FOR SALE!



2015 IH 7400, 350HP., ALLISON 3500RDS, 37780 GVW, ALL SEASON DUMP, FRONT & WING BLADES. UNIT#229444 **$29,900**



2015 INTERNATIONAL WORKSTAR 7400 PLOW DUMP, 315HP., DIESEL ,AUTO, 82,000 MILES, FRONT & WING PLOWS, READY TO WORK ! UNIT #154693 **$24,900**

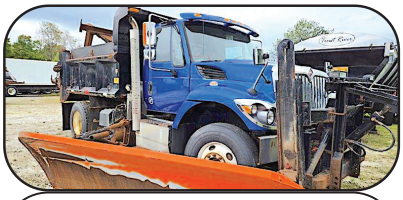

2017 INTERNATIONAL WORKSTAR 7400 PLOW DUMP, 315HP., DIESEL, AUTO, 63,661 MILES, ALL SEASON BODY, FRONT & WING BLADES. UNIT #230016 **$34,900**



2019 INTERNATIONAL HX520 FLAT TOP SLEEPER : 605 CUMMINS, 18SPD. TRANS. AIR-BRAKES, 346,773 MILES. UNIT # 242973 **$94,900**



2019 ISUZU NQR 17950 GVW, ONLY 125K MILES, DIESEL, AUTO, 16' BOX WITH TRI-DOORS. HARD TO FIND ! **$36,900**



2007 FREIGHTLINER M2 106 PRE-EMISSION 2 COMPARTMENT OIL TANK, 260HP., 6SPD. TRANS., LCR METER, READY TO WORK. **$39,900**



TROUT RIVER TRAILERS. WE HAVE SEVERAL UNITS IN DIFFERENT COLORS, **CALL FOR PRICING!**



PMI LOG TRAILERS. MADE TO ORDER, CALL FOR A QUOTE ON THE SPECS YOU WOULD LIKE.



WE HAVE NEW AND USED WABASH FLATBEDS, REEFERS AND DRY VANS. **CALL FOR PRICING!**

ALLEGIANCE TRUCKS®

Jericho, VT 802-899-3753 | **Colchester**, VT 800-639-1290



2012 INTERNATIONAL WORKSTAR 7500, 330HP., 8LL TRANNY, ONLY 33K MILES, 45,120 GVW, SLIDE IN SANDER. NICE TRUCK ! #251230 **$35,900**

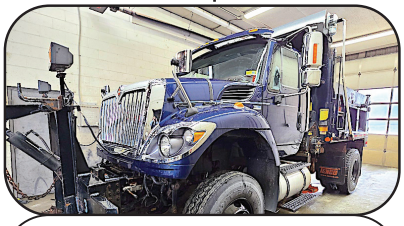

2015 IH 7400 SINGLE AXLE PLOW DUMP, ONLY 60K MILES, 350HP., ALLISON AUTO, 37780 GVW, ALL-SEASON DUMP, FRONT & WING PLOW.#158226 **$34,900**



2005 INTERNATIONAL WORKSTAR 7400, PRE-EMISSION DUMP TRUCK, 245HP-DT466, 8LL TRANS, NICE SPECS.,FRONT & WING PLOWS, READY TO WORK AND PLOW. UNIT#228236 **$9,900**

www.AllegianceTrucks.com

ALLEGIANCE
TRUCKS®

1400 South Willow St. **Manchester, NH**
603-623-8873

132 Pierce Rd. (Rt. 125) **Barrington, NH**
603-905-9036

FUSO

CALL FOR OTHER NEW & USED TRUCKS FOR SALE!



2024 MACK GRANITE 16' DUMP. MP8 415 HP, 4500 RDS-P, Hard Ox Steel Body w/Auto Load Cover & Hi-Lift Tailgate, 86K GVW, 11K Miles, stk#339743, **$259,900.**



2019 FREIGHTLINER M2 106 LANDSCAPER W/TEREX BUCKET. Cummins 220 HP Diesel, 5 Spd, 26K GVW, 42K Miles, stk#332213, **$104,900.**



2017 PETERBILT 567 DUMP. MX-13 405 HP Diesel, Ox Body, Load Cover, 84K GVW, 180K Miles, stk#334616, **$144,900.**



2013 KENWORTH T370 DUMP. Paccar 325 HP, 6 Spd 3500 RSD w/ PTO, Toolboxes, 33K GVW, 95K Miles, stk#332258, **$74,900.**



2019 INTERNATIONAL WORKSTAR 7500 JERR-DAN CARRIER 6x4. Cummins L9 350 HP, 10 Spd, 56K GVW, 248K Miles, Stk#342718, **$89,900.**



2022 VOLVO VNL. D13 405 HP, I-Shift, 160" WB, Air Ride, 50K GVW, 190K Miles, Clean, Hard to Find! stk#325335, **$67,900.**



2022 PETERBILT 389 SLEEPER. Cummins X15 500 HP, 18 Spd, 53200 GVW, 320K Miles, Lots of Extras! stk#339351, **$139,900.**



2023 KENWORTH W900. Cummins X15 605 HP, 18 Spd, Air Brakes, 87K GVW, 83K Miles, stk#339750, **$229,900.**



2017 FREIGHTLINER 114SD MIXER. Detroit DD13 410 HP, 6 Spd, 68K GVW, 171K Miles, stk#339751, **$129,900**



2023 INTERNATIONAL HX 520 6X4 SLEEPER. X15 Cummins 525 HP, 13 Spd, 53,200 GVW, 177K Miles, stk#340751, **$159,900.**



2020 WESTERN STAR 4700SB PACKER. DD14 450 HP, Pac-Mac RLX25 25-Yard Body, 2 Yard Hopper, Cart Tipper, 62K GVW, 60K Miles, stk#336907, **$189,900.**



2019 MACK PINNACLE. MP8 445 HP, 10 Spd, Air Brakes, 202" WB, 448K Miles, stk#336533, **$57,900.**

Allegiance now has locations in MA, CT, NY, ME, VT, RI, NH, NJ & PA!

For all locations visit our website!

www.AllegianceTrucks.com

ALLEGIANCE

TRUCKS®

2181 Providence Hwy, **Walpole, MA**
800-225-4808

17 O'Keefe Lane, **Warwick, RI**
800-949-2221

BUILT Ford TOUGH

FINANCING & WARRANTEES AVAILABLE ON USED TRUCKS!



2024 FORD F650 5-7 YARD CRYSTEEL DUMP. 7.3L Godzilla Gas, 25,999 GVW, Hoist, Electric Tarp, stk#330516, **$105,675.**



2025 FORD F650 Cab & Chassis. 7.3L Godzilla Gas, 25,999 GVW, Dock Height, 212" WB, Ready for 18' Body, #345019, **$73,795.**



2023 AUTOCAR XSPOTTER-ON. Cummins 200 HP Diesel, 3000 RDS-P, 35K GVW, Semi-Trailer Auto Lock System, stk#336970, **$139,900.**



2024 FORD F550 SUPER CAB 4X4 11' MASTER MECHANICS CRANE BODY. 6.7L Powerstroke Diesel, Crane, Welder, Generator, Compressor, 19,500 GVW, stke#345281, **$195,723.**



2024 FORD F550 9' CRYSTEEL 4-5 YD DUMP 4X4. 6.7L V8 Powerstroke Diesel, 10 Spd, 19,500 GVW, Tarp, Pintle, Plate, Toolbox, stk#338631, **$94,149**



2025 FORD F650 5-7 YD CRYSTEEL 10' DUMP. 7.3L Gas, 25,999 GVW, Hoist, Tarp, stk#339381, **$106,750.**



2024 FORD F600 11' KNAPHEIDE UTILITY. 6.7L Powerstroke Diesel, 10 Spd, 22k GVW, Camera, Skid Plates, Stk#334700, **$96,868.**



2024 FORD F550 XL 4X4 12′ CHIP TRUCK. 6L Powerstroke Diesel, 10 Spd, 19,500 LB GVW, 75 Miles, stk#339385, **$96,593**



2024 FORD F600 XL 4X4 12' RUGBY LANDSCAPER DUMP. 6.7L Powerstroke. 10 Spd, 22K GVW, Side Door, stk#334697, **$99,000.**



2024 FORD F550 XL READING WALK-IN UTILITY 4X4. 6L Powerstroke Diesel, 10 Spd, 19,500 LB GVW, 55 Miles, stk#345078, **$108,357**



2024 FORD F550 XL 4-5 YD RUGBY 9' DUMP 4X4. 6.7L V8 Powerstroke Diesel, 10 Spd, 19,500 GVW, Pintle, Plate, Toolbox, stk#334694, **$93,548**

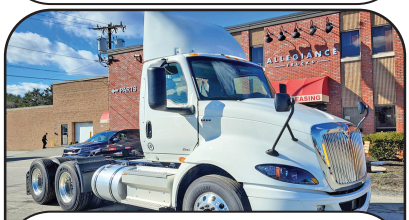

NEW 2024 INTERNATIONAL RH 613 6X4 DAY CAB. 410 HP Diesel, Air Ride, 52,350 GVW, 2K Miles, stk#330354, **$119,900.**

Allegiance now has locations in MA, CT, NY, ME, VT, RI, NH, NJ & PA!

For all locations visit our website!

www.AllegianceTrucks.com

ALLEGIANCE

TRUCKS®

Hartford, N.Haven, Franklin,CT / W. Springfield, MA

Call Mike McDonald 860-308-6599

ISUZU TRUCK

GREAT SELECTION AND PRICE ON ALL USED INVENTORY



2006 MACK ROLL OFF: Mack 427, 8LL, Tri Axle, 20/46/20, 75K lb Hoist, Rebuilt Motor, # 336578, **$65,900**



2020 INTERNATIONAL HX Tri Axle Dump, ISX 485HP, 8LL, 20K, 20K & 46K Axles, Only 101K Miles, 17' Steel Body, Fancy, #343430, **$179,900**



2015 IH 4300 Hook Lift, Cummins 250HP, Auto, Under CDL, New 18K lb Multi Hook System, Adj Heights, Tarper, Ready to Work, Only 52k Miles ! #108492, **$89,900**



2011 IH 7600 6x4 Dump, 150K Miles, Reman Motor Installed With One Year Warranty! Max15, 475HP, 18 Spd, 20FA, 46RA 66k GVW, 14' Steel Dump, 3 Shoots, Tarp & Tow Plate #228403, **$59,900**



2018 KENWORTH DUMP TRUCK, Under CDL, PX7 250 HP, Allison Auto, Only 50K Miles, Ready to Work, Clean! #342485, **$59,900**



2017 IH 4300 UNDER CDL DUMP, Cummins Power, Allison Auto, Only 104K Miles, Brand New 5-7 Yard Dump Body, Auto Load Cover, Tow Plate, #108395, **$85,900**



2020 INTERNATIONAL Lonestar Heavy Day Cab, ISX 505HP, 46K Rears, 350K Miles, Fancy! #275387, **$88,900**



2022 INTERNATIONAL MV, Cummins 240 HP, Allison Auto, ONLY 99K Miles, Big 26 x 102 x 103 Body, Side Door & Gate, Super Clean Southwest Truck !! #344215, **$83,900**



2012 IH 7400 TANDEM 31-YARD SIDE LOADER Trash Truck, Labrie 31 Yard, Dual Drive, Only 37K Miles, 300HP, Auto, 56K GVW, Nice Truck, #102910, **$25,900**



2012 IH 4400. Only 164K Miles, 270 HP, Auto 3500RDS, 33K GVW, 20' Box w/ Walk Ramp, 3 Sides Doors!, #104520, **$9,900 AS IS.**



2022 FREIGHTLINER M2, DD7, Auto, 26' Van with Gate, LOW MILES, Only 85K, Under CDL, Southern Truck Super Clean, #33907, **$76,900**



2020 IH MV CREW CAB, Cummins 240HP, Auto, 24' w/ Moving Peak, 176K Miles, Clean Truck, #202566, **$52,900**



2021 Isuzu NPR XD, 16K GVW, Diesel, Auto, Only 96K Miles, 16' Box With Gate. #347447, **$46,900**



2020 ISUZU NPR HD, 14500 GVW, Diesel, Auto, Only 101K Miles, 16' Box With Gate, Nice Truck, #130235, **$42,900**



2020 Isuzu NQR, Hard To Find 109" WB, Diesel, Auto 65K Miles, Ready To Add Tour Body! **$39,900**

Allegiance now has locations in MA, CT, NY, ME, VT, RI, NH, NJ & PA!

For all locations visit our website!

www.AllegianceTrucks.com

EXPERIENCED PROFESSIONAL

WANTED

COMMERCIAL TRUCK MANAGER

MCGOVERN FORD

LOWELL MA

CONTACT DAN GAUTHIER

978-836-6139

OR

DGAUTHIER @MCGOVERNAUTO.COM



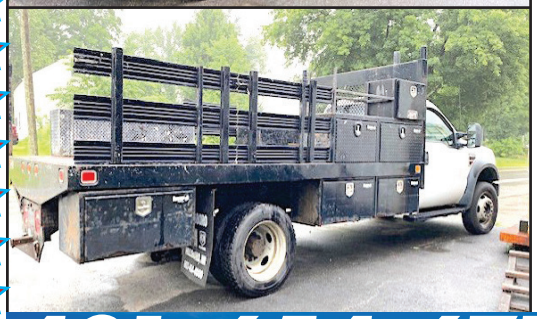

2007 FORD F550 FLATBED.
Diesel, Auto, 12 Tool Boxes, 2WD, 177,933 Miles, 17,950 GVW, **$9,595.** 603-483-2541

401-654-6711

Insurance experts for all your business and individual needs

A. Ricciotti Insurance Associates, LLC

Start with a strong foundation



2006 KENWORTH T800 TRACTOR.
200K Miles Since Complete Rebuild Of ISX Cummins 450 HP Engine, 13K Front, 46K Rears, 18 Speed, 11R24.5 Tires, Wet Line, **$56,000.** Call Jesse 401-855-1178



SNOW DOGG 11' POWER ANGLE PLOW.
Brand New, Has All The Framework For The Truck, **$10,000 OBO.** Call Paul, 508-958-1229



2006 FORD F-550 XL. Diesel 6.0, 4x4, Crew Cab, A/C, Captain Seats, Plow Frame, Plow Not Inc., New Flatbed, Non-Dumping, Typical Rust In Cab Corners, Tires 50%, 148K Miles, **$11,900.** 401-439-5005

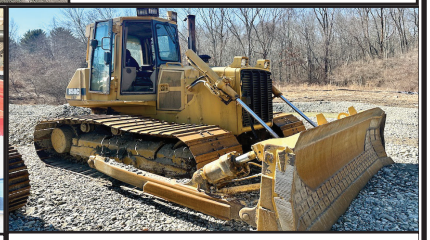

1997 JOHN DEERE 850C LGP DOZER: Well Maintained, 12ft Blade, A/C Needs New Compressor, 15K Hours, Starts Up Instantly, **$30,000,** 860-949-7863



15' BUYERS STAINLESS DUMP BODY
$5,000. Plympton, MA, 781-582-1378



2014 FAE RSL/DT 225 SOIL STABILIZER.
Just Like New, **Asking $63,000.**
603-455-6965 or 603-939-2462



EZ RIDER SIDEWALK BROADCAST SPREADER.
34 Hours, Liquid Tanks, Very Good Condition, **$5000.**
508-962-4135



WATERTOWN Ford



STAN TAGARELIS • 617-610-5540
STAN@WATERTOWNFORD.COM

Ford PRO

TIM DUFFY • 781-267-5057
TIM@WATERTOWNFORD.COM

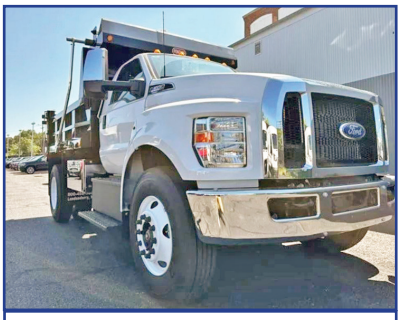

2025 F-650. POWER GROUP, 3 COAL CHUTES, AUTO LOAD COVER, STK 25002



2024 F-350 4X4 L-PACK DUMP 7.3L GAS, XL CHROME PKG., PLOW PKG., STK 24029



F-550 4X4 SWITCH AND GO. 4 TO CHOOSE, GAS, DIESEL, CALL FOR DETAILS







2024 F-550/600 CHASSIS 5-F-550 (19500 GVW) 2-F- 600 (22000 GVW) XL- XLT GAS-DIESEL REG CAB- SUPER CAB CHOOSE YOUR BODY CALL FOR MORE DETAILS



2024 F-450 4X4 DRW SERVICE BODY. 7.3L GAS, DURAMAG ALUMINUM BODY, 14000 LBS GVW, PLOW PKG, STK 24280



2024 F- 550 4X4 12' LANDSCAPE BODY. 6.7L DIESEL, 19500 GVW PKG, LTD SLIP AXLE, PLOW PKG, HI-CAP TOW PKG., REAR CAMERA, STK 24194

625 PLEASANT STREET WATERTOWN MA 02472

Ford PRO™

VISIT THE WEBSITE FOR MORE CHASSIS, DUMPS, PICK UPS , VANS, PLOW TRUCKS, ELECTRIC TRANSIT VANS, F-150 LIGHTNING



2025 E-350 SRW ROCKPORT SERVICE VAN. 7.3 L GAS, LTD SLIP, POWER PKG., STK 25025



E-350/450 CUTAWAY BOX TRUCKS. 12', 14', 16' BOXES IN STOCK, GAS, POWER PKG., CALL FOR DETAILS

1994 CAT 320L. Excavator W/ Hydraulic Thumb, 11K Hours, Long Stick & Long Undercarriage, Good Condition, Good Bottom, Heavy Duty Bucket Rebuilt, 1 Owner, Well Maintained, 6-Cylinder Turbo Diesel Engine, Ready To Work, Heat, Radio, **$55,000.** johntrucktrader@gmail.com



2011 KENWORTH W900L TANDEM AXLE TRACTOR, Extremely Clean Truck, Only 429K Miles, CAT C15 Acert Engine, Eaton Fuller 18 Speed Trans, 550 HP, 50K Rears, New Tires, **$69,500** Call 781-417-3018



202 TRUCK & EQUIPMENT

603-899-2000

www.202truck.com
RT 202 Rindge NH
SALES & RENTALS - NO SALES TAX
FINANCING & DELIVERY



2019 TAKEUCHI TB240. 2200 Hours, Coupler, Cab, New Hydraulic Thumb, 18" & 36" Cleanup Bucket, $35,500.



2019 KUBOTA KX080-4. 2200 Hours, Coupler, Dbl. Plumbed, 30" Bucket, Angle Blade, Cab, Loaded, $62,000.



2023 KUBOTA U55-5. 570 Hrs, Angle Blade, Hyd. Thumb, Loaded, Coupler, $69,000.



2013 CASE 721F. 4900 Hours, 3.5-Yard Q/A Bucket, JRB Coupler, 3rd Valve, 50% Tires, 34,000 Lb. Machine, Title Available, Just Serviced, Go To Work Condition, $75,000.



2012 JDEERE 624K. 7142 Hrs, 3.5-Yard Bucket, JRB Coupler, 20.5 Radials, $80,000.



2006 JOHN DEERE 624J. 9900 Hours, 3.5-Yard Bucket, JRB Coupler, Ride Control, 20.5 Radials, NO RUST, $65,000.



2011 FORD F550 SERVICE TRUCK. 6.8L Gas, 135K Miles, Terex High Ranger (2400hours), 37' Bucket, All Inspected And Certified, $32,000.



2014 PETERBILT 337. Paccar PX7 300HP, 26,000 GVW, Air Ride, 10F + 16R On Air Brakes, 138K Miles, Hours: 6360, 6 New 11R22.5 Tires, Curry Utility Body With Compressor, $60,000.

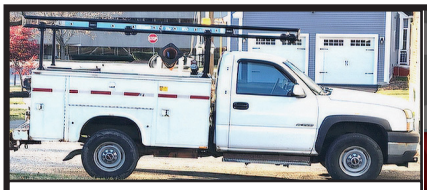

2006 CHEVROLET GMT K3500. 4x4 1 Ton Service Truck, 263,899 Mi, All New Steel Brake Lines, Blower Motor, & Starter. New 2023 Fisher MM Plow Plowed 1 Season, 50 Gal Fuel Tank, Utility Body Plenty Of Storage, New Sony Bluetooth Radio, **$9,000.** Marlborough, MA 508-479-5657, dcima1971@gmail.com



2004 FORD F-350. 6.0, Auto, 4x4, Lariat, Dually, Runs Excellent, No Rust, Comes With Flatbed And Original PU Body, **$12,500.** Text Gary, 508-331-7310





2025 KENWORTH 990. 605HP Cummins, 2050 Torque, 18 Speed. 17K Miles, Trailer Available, Very Little Use, **$245,000 OBO.** Located Near Concord, NH. If Interested Call Adam 603-765-9140



2016 KOMATSU PC228USLC-10 EXCAVATOR, 5225 Hours, 36" Digging Bucket, 60" Tilt Bucket, Ready to Work! PRICE REDUCED to **$84,900!** Call 781-417-3018

THE TRAILER DEPOT

203-234-7788

1037 Middletown Ave. (Rt. 17)
Northford, CT

WESTERN



CAM SUPERLINE 51.7K HEAVY DUTY DECKOVER. 8' 6" x 25', 20' Flat + 5' Beavertail, 102" Overall Width, Nominal 2" Oak Decking, #538214



CAM SUPERLINE 51.7K HEAVY DUTY DECKOVER. 8' 6" x 32', 27' Flat + 5' Beavertail, 30 x 80 Air Powered Ramps With Extension, #538215



BEHNKE 16K DIRECTIONAL DRILL TILT TRAILER. 6' 9" X 22', 6' Stationary + 16' Tilt, (2) 8,000 lb Torflex Axles, Electric Brakes, #072203



SURE-TRAC 15.4K PRO SERIES TELESCOPIC DUMP TRAILER. 7 x 14, Heavy Duty I-Beam Frame And Tongue, #416664



CM TRUCK BEDS STARTING @ $4,500



USED SURE-TRAC 9.9K LOW PROFILE BEAVERTAIL DECKOVER. 8' 6" x 17' + 3', Heavy Duty I Beam Frame, #357486, **$6,995**

www.thetrailerdepot.com

We'll Hook You Up

WE DO FEDERAL INSPECTIONS!

Dick's Used Trucks and Equipment

207-623-4239



2015 International Mechanics Truck. Enclosed Body, 70,000 Miles. **Call**



LIEBHERR A912 RUBBER TIRE EXCAVATOR. Twister Wrist, Hydraulic Thumb, 6,000 Hours, **$18,000**



VOLVO MC90B. Full Cab, Pilot Control, Hi Flow, **$18,000**



2004 FREIGHTLINER FUEL TRUCK. CAT Power, Two Compartments, **$12,000.**



MACK B61. Runs And Drives. **$2,000.**



EAGLE PICHER R80 FORKLIFT. 6000 LB Capacity, Side Shift, **$10,000.**



1988 FORD L8000 DUMP. 10 Ft Dump Body, CAT Diesel Engine. **$9,500.**



1992 MICHIGAN L50 LOADER. Bucket And Forks, **$14,000**



2009 MAC DUMP TRAILER. Tri Axel, Air Ride Lift Axel, Barn Door, **$40,000**



CATERPILLAR 814. Semi U- Blade, Very Good Rubber, **$14,000.**

Dick's Used Trucks & Equipment
146 River Road, Chelsea, Maine

TRUCK AND EQUIPMENT POST

HOME | BROWSE THE MAGAZINE | LOOKING TO SELL | LOOKING TO BUY | EZ SEARCH | CATEGORIES | CONTACT US | SUBSCRIPTIONS







PLACE AN AD | BROWSE THE MAGAZINE | SEARCH | SUBSCRIPTIONS

Truck And Equipment Post is a top choice for buying, selling, or browsing new & used trucks, heavy equipment & trailers throughout New England. Find 1000's of commercial trucks, construction equipment, trailers, truck bodies, truck parts, & other commercial vehicles including pickup trucks, vans, dump trucks, excavators, backhoes, tractors, skidsteers, dump & equipment trailers, truck bodies & more for sale by owner in CT, RI, MA, VT, NH, and Maine.
Truck And Equipment Post is More Than A Magazine. We're a great resource for the truck & equipment industry. It's What We Do!

Your Local Source For The Trades

JOSEPH EQUIPMENT COMPANY

300 GAY ST • MANCHESTER, NH 03103

SATURDAYS • WE ARE OPEN ALL DAY

PHONE: 603-641-8608

FAX: 603-666-3716

FONTAINE

293 NORTH - EXIT 2 -
LEFT ONTO BROWN AVE -
RIGHT ONTO WINSTON ST.- LEFT ONTO GAY ST.
300 GAY STREET ON THE RIGHT



2007 FONTAINE 60 TON DSR. Air Ride, Tri Axle, 14' Deck Height, 26' Deck, Triple Cylinders, Long Gooseneck, 2 Pin Position, Original Paint, One Owner. **Call For More Information.**



2009 TRAIL KING 53' SLIDING AXLE TRAILER. Tri Axle, Winch, Forklift Package, Working Daily, Excellent Condition. **Call For More Information.**



USED FONTAINE PIN. On 4th Axles For 55 Ton Fontaine Lowbed Trailers (NAP), Alum Wheels. **Call For More Information.**



2012 55 TON FONTAINE. (2 Available To Choose From 2009 And 2012), Tri Axle With Pin On 4 Axle, 25 Foot Deck, Powerpack, Full Fenders, Air Ride, Texas Trailer-- Rust Free. **Call For More Information.**



2014 MANAC TRI AXLE EXTENDABLE STEP DECK. Extends 53' To 69', Low Deck Height, 17.5 Rubber, Air Ride, Excellent Shape, One Owner, Original Paint. **Call For More Information.**



2021 KRUZ 26' DUMP TRAILER. W/ High Lift Gate, Model: FTS - 26, 26' Body, Steel Tub, Steel Frame, 12 Panel High Lift Gate, 2 Axle, 1/4 Inch Hardox Steel Throughout, Aluminum Wheels, Electric Flip And Go Canvas, Extended Dump Skirt, 24.5 X 8.25 Rims, 11r24.5 Tires, Very Good Condition. **Call For More Information.**



2006 TRANSCRAFT EAGLE II. High Flat, 48 X 102, Combo, Headboard, Slider, Alum Wheels, 2 Axle, 1 Owner. (2 Available To Choose From). **Call For More Information.**



2007 LIDDELL 50 TON BEAM TRAILER. 4 Axle, Lift On Third, 4th Axle Flip, Detaches Both Ends, 28' Deck, NGB, Excellent Shape, One Owner. **Call For More Information.**



2018 FONTAINE TRAVERSE. Hydraulic Tail, Tandem Axle, Hydraulic Upper, Currently Being Sandblasted And Painted, One Owner, Winch, Remote Control, Weigh Scale, NAP. **Call For More Information.**



2020 FONTAINE TRAVERSE HT. 48' Long, 102" Wide, Air Ride, Hydraulic Upper Deck. 20k Lb. Hydraulic Winch, 4 Function Remote Control, Alum Wheels, 2 Speed Winch, Stake Pockets, Winch Guard. **Call For More Information.**



2025 GALLEGOS 42' FRAMELESS DUMP TRAILER. 96 Yard, 102" Wide, 90" Sides, Tri Axle, Hendrickson Air Ride INTRAXX, ABS Brakes, Lift On Front Axle, Flip N Go Electric Canvas, Led Lights, Barn Door. **Call For More Information.**



2014 EAGER BEAVER PAVING STYLE LOWBED TRAILER. 55 Ton, Air Ride, 26' Foot Deck, 5' Slope, Three Axle, Lift Axle, Non-Ground Bearing, Aluminum Wheels, Aluminum Front Ramps, Needs Some New Decking, Working Daily, One Owner. **Call For More Information**

www.josephequipment.com

Trades Welcome • Financing Available

THIS AD IS COPYRIGHTED & OWNED BY TRUCK AND EQUIPMENT POST

JOSEPH
EQUIPMENT COMPANY
300 GAY ST • MANCHESTER, NH 03103

SATURDAYS • WE ARE OPEN ALL DAY

PHONE: 603-641-8608

FAX: 603-666-3716

FONTAINE

293 NORTH - EXIT 2 -
LEFT ONTO BROWN AVE -
RIGHT ONTO WINSTON ST.- LEFT ONTO GAY ST.
300 GAY STREET ON THE RIGHT



IN STOCK - 2025 FONTAINE MAGNITUDE 60HD-MX. Deck Extends From 30' To 51', 65 Ton When Closed, Built To Handle A 60 Ton Load With Ease, 30' Clear Deck Length Extends To 51', 22" Loaded Deck Height, 6" Ground Clearance, 7 Position Hydraulic Detachable Gooseneck, 7 Position Air Ride Tridem Bogie, 402 Jeep Ready, 36" And 83" Flip Box Ready, 60/90 Flip Axle Ready, EQ2 Spreader Bar Ready, Loaded. **Call For More Information.**



IN STOCK, NO WAITING: 2025 KRUZ 26' STEEL TUB. Aluminum Frame Dump Trailer, Air Ride, 2 Axle, Durabrite Wheels, 450 Hardox, 60" Sides, 12 Panel Gate High Lift Gate, Electric Flip N Go Canvas. **Call For More Information.**



2015 TRAIL KING 55 TON. (4 Available To Choose From Ranging In Years From 2009 To 2015), Air Ride, Full Fenders, Hydraulic Power Pack, 25 Foot Deck, No Rust- Texas Trailer, Lift Axle, Set Up For 4th Axle, Chain Boxes, Outriggers, 4th Axle Available, **Call For More Information.**



1998 FONTAINE, MODEL. 50 Ton, Detaches At Both Ends, 25' Flat Level Deck - 20" Loaded Deck Height, 25' Beam Deck Insert, 20" Loaded Deck Height, Non Ground Bearing, Air Ride, Boom Trough & Deck Cut Out, Lift Axle, Outriggers, Aluminum Wheels, Strobe Lights. **Call For More Information.**

NEW MODEL - IN STOCK NO WAITING



NEW MODEL - IN STOCK NO WAITING. Beat The Price Increase. Fontaine Magnitude 65 2+3+2 Capable, 28' Drop Side Rail Deck, 3 Axle, Set Up For 4 Axle, 14.75" Deck Height, 102" Wide, 60.5" Axle Spacing, Eq2 Spreader Bar With Intermediate Axle, Hydraulic Removable, Non Ground Bearing With 2 Pin Position At 114" And 102", Triple Cylinder, 70" Hydraulic Flip Box, Heavy Duty Snap In Outriggers, D-Rings, Alum Wheels, 275/70R X 22.5 Tires. **Call For More Information.**



IN STOCK - 2025 FONTAINE LXTN40. 40 Ton Extendable, 34' Closed - 60' Open. Also Available 29' Closed - 50' Open. Tandem Axle, Set Up For 3rd, Air Ride, Non Ground Bearing, 102" Swing Clearance, 20" Deck Height, Alum Wheels. In Stock, No Waiting. Available In Manchester NH And At The Factory In Springville AL. 3rd And 4th Axles Available. **Call For More Information.**



2025 FONTAINE WORKHORSE 55LCC FLD. Tri Axle, Lift On Third, Air Ride, Hydraulic 4th Axle Flip, Air Lift On Third, 18" Deck Height, 26' Deck, Low Boom Well, Covered Rear Bogie, Dual Cam Pawl Assembly With 7 Ride Height Positions. Removable Kingpin At 108 Inch Radius, Alternate Kingpin At 96" Radius, Load Scale, Tire Inflation, Air Controls, 275 Rubber, Alum Wheels. In Stock, No Waiting. **Call For More Information.**



2019 PUP TRAILERS. (14 Available To Choose From, 28' Long, 102" Wide, 13'6" High. **Call For More Information.**



1999 TALBERT DSR TRAILER. 25' Steel Deck, 102" Wide, Low Pro Tires, Air Ride, Lift Axle, Non-Ground Bearing, Rear Wheel Pockets, Good Rubber, Working Daily. **Call For More Information.**

TRIAXLE



2016 GREAT DANE 53' X 102" DROP DECK. Tri Axle, Air Ride, Lift On Rear Axle, Excellent Condition, Southern Trailer, No Rust. **Call For More Information.**



1994 FONTAINE 70 TON TRI AXLE. 26' Beam Trailer With Removable Gooseneck, Air Ride, Air Brakes, Hyd Removable Gooseneck, Gooseneck Extension, Tandem Axle Pin On Booster, Plumbed For Booster Axle, 46" Usable Deck Width, 275/70R 22.5 Tires, Currently Located In Northeast MD. **Call For More Information.**

S-T-R-E-T-C-H



2019 FONTAINE 53 – 90. Tri Axle, Air Ride, Slider, Like New Condition, Southern Trailer, No Rust. 3 Available To Choose From Ranging From 2019 To 2016. **Call For More Information.**

www.josephequipment.com

Trades Welcome • Financing Available

THIS AD IS COPYRIGHTED & OWNED BY TRUCK AND EQUIPMENT POST

JOSEPH EQUIPMENT COMPANY

300 GAY ST • MANCHESTER, NH 03103

SATURDAYS • WE ARE OPEN ALL DAY

PHONE: 603-641-8608

FAX: 603-666-3716

FONTAINE

293 NORTH - EXIT 2 -
LEFT ONTO BROWN AVE -
RIGHT ONTO WINSTON ST.- LEFT ONTO GAY ST.
300 GAY STREET ON THE RIGHT



ERIN 165T SCREENER ON TRACKS. Makes 3 Products, CAT Power, Heavy Duty Grizzly, Remote Control, Very Good Condition, **Call For More Information.**



100 STORAGE CONTAINERS TO CHOOSE FROM. 20', 40', and 40' High Cube. **Call For More Information.**



TELESMITH 3042 CRUSHER. With New Die Jaws. **Call For More Information.**

COMPLETE REBUILT MOTOR



2004 CATERPILLAR 966G SERIES II LOADER. 26.5 X 25 Radial Tires, Rebuilt Bucket, Complete Rebuilt Motor With Paperwork, 0 Hours Weigh Scale. **Call For More Information.**



1997 CATERPILLAR 960F WHEEL LOADER. Sandblasted And Painted, New Decals, A/C, Scale, 23.5 X 25 Rubber, Bolt On Cutting Edge, Very Good Condition. **Call For More Information.**



2006 KOMATSU PC35MR-2. (2 Available To Choose From) Full Cab, Zero Tail Swing, Quick Disconnect, Two Buckets, Third Valve, Blade, Road Liner Tracks, One Owner, Excellent Shape, Original Paint, 6,000 Hours. **Call For More Information.**

NEW MOTOR



2009 CATERPILLAR 336D. 93 Hours On New Motor, New Swing Drive, 3rd Valve, Hydraulic Thumb, Excellent Shape. **Call For More Information.**



1998 BOMAG VIBRATORY COMPACTOR. 8600 Hours, Hydrostatic Transmission, Fleet Maintained, 24,000 Operating Weight, Recently Painted, New Oil And Fuel Filters. **Call For More Information.**



1998 VOLVO L180C LOADER. 26.5 X 25 Radial Michelin Tires, One Owner,Working Daily, Excellent Shape. **Call For More Information.**



2013 KOMATSU PC360 LC. 6300 Hours, Quick Disconnect, Recent Pump, Very Good Condition, $110,000. **Call For More Information.**



2009 CATERPILLAR 924H WHEEL LOADER. Quick Disconnect, New Motor From CAT With Paperwork, Very Good Condition. **Call For More Information.**



2011 CATERPILLAR 246C XPS. Skidsteer, 2 Speed, Full Cab, A/C, Cushion Tires, Forks And Bucket, Extra Counterweights, 4,000 Hours, One Owner, Original Paint. **Call For More Information**

www.josephequipment.com

Trades Welcome • Financing Available

THIS AD IS COPYRIGHTED & OWNED BY TRUCK AND EQUIPMENT POST

JOSEPH
EQUIPMENT COMPANY
300 GAY ST • MANCHESTER, NH 03103

SATURDAYS • WE ARE OPEN ALL DAY

PHONE: 603-641-8608
FAX: 603-666-3716

FONTAINE

293 NORTH - EXIT 2 -
LEFT ONTO BROWN AVE -
RIGHT ONTO WINSTON ST.- LEFT ONTO GAY ST.
300 GAY STREET ON THE RIGHT



1998 MACK RD688SX DUMP TRUCK. 350 HP, Fuller 8 Speed, 58 Rears All Redone By Southeast Truck, 24" Rubber, Rebuilt Engine, Double Frame, Working Daily, Heated Body, New Brakes All Around, New King Pins, New Clutch/Bell Housing, All New Rear Suspension. **Call For More Information.**



1987 MACK DM6865 SINGLE AXLE DUMP TRUCK. EM6-285 Engine, 159,436 Miles, Canvas, 10' Long Dump Bed, 54" High Sides, Spring Ride, Working Daily. **Call For More Information**



2018 WESTERN STAR 4900 (3 AVAILABLE TO CHOOSE FROM). Allison Automatic, 550 HP, DT15 Engine, Full Rears, 2 Line Wet System, Fleet Maintained, Dual Stacks, Alum Wheels, A/C, P/S, Original Paint, One Owner. **Call For More Information.**



1997 KENWORTH T800. Twin Steer Wide Nose, 550 Cummins, 18 Speed, Long Wheel Base, 30' From Back Of Cab To End Of Frame, Newair Ride, Double Frame, 164,000 Original Miles, New Michelin Tires In Back. **Call For More Information.**



2003 INTERNATIONAL DURASTAR 4300. DT466 Motor, 6 Speed Transmission, 21' Chevron Body, Rebuilt Motor, A/C, P/S, Spring Ride, One Owner, Original Paint, Very Good Condition. **Call For More Information.**



1994 FORD WATER TRUCK WITH CURRY TANK. Hydraulic Driven Pump, Double Frame, Cummins Power, Very Good Condition, Price $27,500. **Call For More Information.**



1996 MACK CL 713, 350 MACK. 13 Speed Mack, 46k Rears, 4,100 Gallon Two Compartment Tank, Remtec Inc Steel Tank, 1100 X 24.5 Rubber, 270,000 Original Miles. **Call For More Information.**



1987 AUTOCAR DK64. Tandem Dump With J&J Alum Rock Body, Dual Piston, Ledge Gate, Cummins Power, 8 Spd., 58K Rears, 24" Rubber, Spring Ride. **Call For More Information.**



2019 PETERBILT 389. 605 Cummins Power, 18 Speed, 4 Axle, 46K Rears, Air Ride, 300" Wheel Base, Headache Rack, Full Fenders, 60" Bunk, Loaded, **Call For More Information.**



1988 AUTOCAR. 400 Cummins, 8LL Trans, 44K Rears, Double Frame, Wet System, 24.5 Rubber, Recent Paint. Working Daily. **Call For More Information.**



2011 INTERNATIONAL 7400 WORKSTAR. DT570, 12,000 Original Miles, Allison Automatic Transmission, Air Ride, Former Florida Municipality Truck, New Tires, Excellent Shape. **Call For More Information.**



1991 MACK RW753 SUPERLINER. 3406 ATAAC CAT ATAAC Engine, Fuller RO 18 Speed 156 Trans, 46K Mack Rears, 20K Front, Wet System, Dual Power Steering, A/C, Engine Brake, 220" Wheel Base, Tri Axle. **Call For More Information.**

www.josephequipment.com

Trades Welcome • Financing Available

THIS AD IS COPYRIGHTED & OWNED BY TRUCK AND EQUIPMENT POST

JOSEPH EQUIPMENT COMPANY

OPEN ALL DAY SATURDAY

FONTAINE

300 GAY ST • MANCHESTER, NH 03103

PHONE: 603-641-8608 **FAX: 603-666-3716**



NEW MODEL - 2025 FONTAINE RENEGADE LXLN12 -12 Inch Loaded Deck Height With 4 Inch Ground Clearance When Fully Loaded, 30 Tons In 16 Feet On Tandem Bogie Or 30 Tons In 20 Feet With 3rd Axle Flip, Low Profile, 3rd Axle Capability, 32 Feet 11 Clear Deck Length. IN STOCK, NO WAITING, **CALL FOR MORE INFORMATION.**



NEW MODEL - 2025 FONTAINE MAGNITUDE 50 Tri Axle, Set Up For 4Th, 50 Ton, Air Ride, 24' Deck, 20" Loaded Deck Height, Alum Or Steel Wheels, Strobe Lights, Outriggers And D-Rings. **Call For More Information.**



2025 KRUZ TERMINATOR, 26' Steel Frame, Single Point Suspension, 2 Way Gate, 11 X 24.5 Tires, Alum Wheels, 2 Speed Landing Gear. **Call For More Information.**



27' FLAT LEVEL DECK - IN STOCK

2025 FONTAINE 55L, 27' Flat Level Deck, Also Available In 25' And 26' Deck Length. Tri-Axle, Air Ride, 3Rd Axle Lift, Alum Wheels, Strobe Lights, Set-Up For 4Th Axle. In Stock, No Waiting. **Call For More Information.**



2025 KRUZ 26' STEEL TUB, Aluminum Frame Dump Trailer, Air Ride, 2 Axle, Alum Wheels, 450 Hardox, 24.5 16 Ply Tires. TAKING ORDERS **Call For More Information.**

55 TON MODULAR WITH BEAM



2025 FONTAINE 55H MODULAR DSR, Beam Deck Also Available, Tri Axle, 60" Axle Spacing, Hydraulic Removable, Non Ground Bearing, Set Up For Gooseneck Ext, Spreader Bar And 4Th Axle Flip, Air Ride, Alum Wheels, 22,5 Rubber. **Call For More Information.**

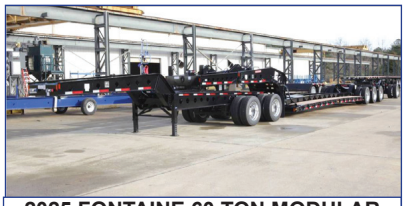

2025 FONTAINE 60 TON MODULAR 2+3+1, 26' Dsr, 184" Swing Clearance, Set Up For 2 Axle Jeep, 14" Deck Height, Air Ride, Alum Wheels, 275/70R X 22.5 Rubber, Non Ground Bearing. **Call For More Information.**



2025 FONTAINE RENEGADE LXL, 14" Deck Height, 30' Deck W/6" Ground Clearance, 2 Axle, Set Up For Third, Hydraulic Detachable, Taking Orders **Call For More Information.**



2025 KRUZ, 70 Yard, Tri Axle, 70,000 Single Point, Lift On Third Axle, 1/4 Inch 450 Hardox, Floor, Sides, Nose, Gate, 12 Panel Gate, 11 X 24.5 Rubber, Alum Wheels. Taking Orders. **Call For More Information.**



2025 FONTAINE TRAVERSE HYDRAULIC TAIL, 48' Long, 102" Wide, Air Ride, Hydraulic Upper Deck. Hydraulic Winch, Remote Control, Alum Wheels, Dual Controls. Taking Orders **Call For More Information.**



2025 FONTAINE 60 TON MODULAR, 26' Dsr, 60" Axle Spacing, 184" Swing Clearance, Set Up For 2 Axle Jeep, 14" Deck Height, Air Ride, Alum Wheels, 275/70R X 22.5 Rubber, Non Ground Bearing. In Stock. **Call For More Information.**

3+3+3



1998 KAYLN SIEBERT. 75Ton 3+3+3, Air Ride, West Coast Bogie, 3 Axle, Air Ride Jeep With Power Tower, 10' Wide Trailer, 60' Overall Length, 48' Of Useable Deck, 275/70 X 22.5 Rubber, Sandblasted & Painted, Excellent Shape, Alum Wheels On Jeep And Booster. **Call For More Information.**

Trades Welcome • Financing Available • www.josephequipment.com

THIS AD IS COPYRIGHTED & OWNED BY TRUCK AND EQUIPMENT POST

TRAILER RENTALS • TRAILER RENTALS • TRAILER RENTALS •
TRAILER RENTALS • TRAILER RENTALS • TRAILER RENTALS • TRAILER RENTALS •
BUYER • SELLER • SWAPPER

WE RENT STEP DECKS • LOW BEDS • HI FLATS • DEMO/SCRAP • TRAILERS

JOSEPH
EQUIPMENT COMPANY

300 GAY ST. • Manchester, NH 03103

FONTAINE

PHONE: 603-641-8608
FAX: 603-666-3716

NOW TAKING ORDERS FOR DUMP TRAILERS AND LOWBEDS FOR SPRING AND SUMMER DELIVERY

14" DECK HEIGHT



NEW 2025 FONTAINE RENEGADE LXL. 14" Deck Height, 30' Deck W/ 6" Ground Clearance, 2 Axle, Set Up For 3Rd Hydraulic Detachable Or Mechanical Detachable. In Stock No Waiting. **Call For More Information**

IN STOCK, NO WAITING

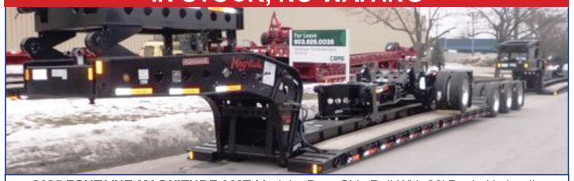

2025 FONTAINE MAGNITUDE 603T Modular Drop Side Rail With 28' Deck, Hydraulic Removable Neck, Non Ground Bearing, Air Ride, Tri Axle, Third Axle Lift, Set Up For 4Th, Alum Wheels, 275/70 X 22.5 Tires, Loaded, Call For More Information.

55 TON EXTENDABLE



2025 FONTAINE MAGNITUDE 55MX, 55 Ton Extendable Trailer, 30' To 50', Modular, Detaches Both Ends, Hyd Removable, Non Ground Bearing, 20" Deck Height, Will Take 10' Deck Ext For A Total Of 60', 275 Rubber,Tri Axle, Air Lift On 3Rd,Set Up For 4Th, Set Up For Gooseneck Ext. **Call For More Information**

WE RENT WALKING FLOORS • DUMPS • HIGH FLAT EXTENDABLES • JEEPS



NEW 2025 FONTAINE SPECIALIZED MAGNITUDE 55L. Tri Axle, Air Ride, Set Up Of 4Th Axle, Non Ground Bearing, 25' Deck, Led Lights, Aluminum Wheels, Strobe Light Package, Lift On 3Rd Axle, 2 Pin Position, Loaded. In Stock No Waiting. **Call For More Information**



2025 FONTAINE 55H MODULAR DSR, Beam Deck Also Available, Tri Axle, 60" Axle Spacing, Hydraulic Removable, Non Ground Bearing, Set Up For Gooseneck Ext, Spreader Bar And 4Th Axle Flip, Air Ride, Alum Wheels, 22,5 Rubber. **Call For More Information.**



2025 FONTAINE 35 TON LOWBED. Air Ride, Tandem Axle, 29Ft Flat Level Deck, Non Ground Bearing, Hyd Goose Neck, Set Up For Future 3Rd Axle, In Stock. **Call For More Information**

WE RENT STINGERS • SPREADER BARS • DOUBLE DROP EXTENABLES TRAILERS

70 TON 2+3+2



2025 FONTAINE 704/2+3+2 DROP SIDE RAIL, 4 Axle, 28' Deck, Hydraulic Detachable, In Stock, No Waiting. Non Ground Bearing, 102" Wide, 65" Flip Box, Spreader Bar And 352J Jeep. Alum Wheels, 275/70R X 22.5 Tires. **28' Beam Deck Available Call For More Information.**



NEW 2025 FONTAINE 55 TON. Drop Side Rail, Tri Axle, Air Ride, Set Up For 4Th, Non Ground Bearing, Led Lights, Aluminum Wheels, Strobe Lights, Loaded, In Stock No Waiting. **Call For More Infomation**



NEW 2025 SPECIALIZED 55 TON BEAM TRAILER, 3+1 Modular, NGB, Detach Both Ends, T/A, A/R, Lift On 3Rd, Set Up 4Th, Set Up For GoseneckExtenstion, **Call For More Information**

Trades Welcome • Financing Available • www.josephequipment.com

THIS AD IS COPYRIGHTED & OWNED BY TRUCK AND EQUIPMENT POST

BC